2 CENTS PAY NO MORE!

Chicago Daily Tribune

THE WORLD'S GREATEST NEWSPAPER

FINAL EDITION

VOLUME LXXXXII.—NO. 42 C [REG. U. S. PAT. OFFICE: COPYRIGHT 1933 BY THE CHICAGO TRIBUNE.] SATURDAY, FEBRUARY 18, 1933.—26 PAGES THIS PAPER CONSISTS OF TWO SECTIONS—SECTION ONE. ** PRICE TWO CENTS IN CHICAGO AND SUBURBS ELSEWHERE THREE CENTS

NEW PERIL FACED BY CERMAK

CAROL'S THRONE SHAKY; RESPECT OF PEOPLE LOST

Ruler Accused of Mismanagement.

BY DAVID DARRAH.
[Chicago Tribune Press Service.]
(Pictures on Back Page)

BUCHAREST, Feb. 7.—[By Mail.]—If the moving finger is pointing at King Alexander of Jugo-Slavia as a candidate to become Europe's next ex-monarch, it is also pointing at his brother-in-law, King Carol of Rumania. Around Bucharest the opinion is general that Carol's grip on the throne is the grip of a drowning man clinging stubbornly to life.

The new law permitting the declaration of a state of siege in time of disorder may help strengthen his position, but the ferment is there.

[Yesterday King Carol's troops fired with machine guns into a mob of 1,000 strikers barricaded in a railway shop. Six persons were killed instantly and scores were wounded. Nine of these latter died today.]

Carol's Popularity Wanes.

The ferment in Rumania does not imply that the people are discontented with the monarchy. It means, rather, according to the expounders of the Rumanian situation, that 39 year old King Carol, who was hailed with joy when he returned from exile in an airplane and deposed his young son from the throne, is fast losing his popularity. The army officers who brought him back now shake their heads in doubt.

There are many factors in this. Everybody in Rumania talks about the mismanagement and corruption that prevail in the business of governing. And Carol's informality of manner—some even call it by a more accurate term—has lost him prestige.

They say Carol began badly by making things like a comic opera. He put new uniforms on the soldiers, making them more gaudy and burlesque in the best of Austrian empire chocolate soldier tradition. And these new style uniforms cost a lot of money when the country was hard up.

Plays Too Much Politics.

Carol, it is also complained, changed the army's march music to a chocolate soldier tempo and caused annoyance by putting more pompousness and bombast in ceremonies of changing the guard before the royal palace and making the ceremonies more conspicuous.

The king, it is also deplored, plays politics too much, pitting one side, the liberals, against the peasant agrarians. Politicians treat him with less respect and less awe. This attitude has been induced, it is said, by Carol's lack of dignity and slackness. He insists on calling officers and ministers by their nicknames. One instance is cited of Carol dismaying army officers by appearing at an inspection with a growth of whiskers because he got up too late to have time to shave. And frequently in public he yawns and sleepily puts his cherubic lips. All this is retailed about the political gossip shops of his capital.

The people, who deplore Carol's manners and ways but do not altogether dislike him, object to an atmosphere of vulgarity which he has given the court. And in a country where anti-Semitism runs high the monarch's red-headed paramour, Magda Lupescu, daughter of a Jewish junk dealer, has steadily decreased his favor.

Criticize His Camarillas.

They also talk about what are called in Bucharest the king's camarillas. The king's secretary is Dumetrescu, a 32 year old dapper young man whom Carol knew in Paris before his spectacular flight back.

Another person of importance is Barbionescu, a Jewish intermediary who lived many years in London and who is reported to have financed Carol's first attempt to come back. After the second and successful attempt Barbionescu also returned to Rumania.

Still another person of importance is Aristide Blank.

All the gossips say that Carol sometimes does a lot of work, is shrewd, and knows pretty well what is going on; the trouble is that he is not steady. He prefers to get away from the yellow palace in Bucharest as much as possible, preferring his other palace at Sinaia, where he has been living in solitude with his Magda, who also has a villa nearby.

Lupescu's father, much interested in business, flourishes daily in the Corse café, just across the street from the

(Continued on page 12, column 3.)

NEWS SUMMARY

of The Tribune
[And Historical Scrap Book.]
Saturday, February 18, 1933.

DOMESTIC.

Condition of heart and right lung brings new danger for Mayor Cermak. Page 1.

Former Milwaukee banker and ex-city treasurer indicted in $40,000,000 city bond deals. Page 1.

Roosevelt, closely guarded, back in New York City from south. Page 2.

Navy's decline is inviting war, Rear Admiral Moffett says. Page 8.

Michigan still at work on program to govern banking. Page 9.

LOCAL.

Receivership activities of Ald. Schreiber are under fire as Attorney General Kerner begins quiz of bondholders' secretaries. Page 1.

Tax collections in two country towns show gain of 20 per cent over last year. Page 4.

"Million dollar" Saemann baby to live with her father as a ward of the court. Page 5.

Jury convicts Hoodlums Philip Mangano and Clementi of cleaning industry terrorism; face prison. Page 6.

Move for reorganization of county relief agencies to avoid waste gains as charity demands grow. Page 8.

News of society. Page 13.

Death notices, obituaries. Page 19.

Radio programs. Page 19.

WASHINGTON.

Senate committee told of methods of floating utilities stock. Page 1.

Leaders predict house will vote to submit dry repeal Monday. Page 3.

Debates in congress reveal why lawmakers fail to abolish jobs of bureaucrats. Page 6.

FOREIGN.

Rumania loses respect for King Carol; faces loss of throne. Page 1.

German voters puzzled as election day nears; conflicting aims of cabinet daze public. Page 5.

British war office reveals prisoner in tower of London is army officer accused of divulging secrets. Page 5.

Denmark to donate exhibits at World Fair to Chicago. Page 7.

SPORTS.

Par south side Golden Gloves team picked. Page 17.

Cubs fix gaps in coast exhibition schedule. Page 17.

Purdue game tonight perils Ohio State's Big Ten lead. Page 17.

Skating champions seek new honors at Stadium tonight. Page 17.

Lew Fonseca tells plans for moving White Sox upstairs. Page 17.

Doctors find no evidence of hemorrhage in Schaaf's brain. Page 17.

They stay down when Mr. Barry swings his fists; he's Davenport's Golden Gloves idol. Page 18.

Marmion whips General A. in Hialeah Park feature. Page 18.

EDITORIALS.

The Senate Submits Repeal; Price-Fixing Undisguised; The Shannon Report; Ruinous Tax Policy. Page 10.

FINANCE, COMMERCE.

Decline in hog prices halted by light supply despite poor quality. Page 20.

Chicago Real Estate board bars women from membership. Page 20.

Share the work plan saves 190,000 jobs in middle west. Page 21.

New York bank measure designed to protect frozen assets. Page 21.

Lincoln National Life withdraws bid for Illinois Co. insurance. Page 21.

Higher income tax rates produce increased federal revenue. Page 21.

Selling of U. S. dollar puts franc above gold export point. Page 21.

Commonwealth Edison company reducing holdings in transit lines. Page 21.

New York stocks firmer on outlook for repeal of prohibition. Page 21.

Quaker Oats company reports earnings of $4.56 on common. Page 21.

Wheat prices firmer, although mysterious selling halts advance. Page 22.

Want Ad Index. Page 23.

Colonel Robert R. McCormick

will speak on the subject, "Tax Eaters, Tax Eating and Tax Eaten," over the N. B. C. Network tonight at 7:00 o'clock and also over W-G-N.

WMAQ will be the Chicago outlet of the N. B. C.

Average net paid circulation of THE CHICAGO TRIBUNE January, 1933 DAILY in excess of 750,000

SENATORS HEAR ABOUT SELLING INSULL BY RADIO

Bond House Fitted Into Picture.

[Chicago Tribune Press Service.]
(Picture on Back Page.)

Washington, D. C., Feb. 17.—[Special.]—The ghost of "The Old Counselor" hovered in the tobacco flavored ether of the senate banking and currency hearing room today.

But his form was just as invisible as the 36½ millions in paper profits that once stood to the credit of Halsey, Stuart & Co., Chicago bond brokers, as the result of their financial gyrations, hand in hand with Samuel Insull.

It was "The Old Counselor"—otherwise a Prof. Nelson of the University of Chicago English department—whose voice at $50 a broadcast used to float out on the radio waves to tell widows how to invest their late husbands' insurance money.

Created Out of the Past.

But "The Old Counselor" was but one of many figures re-created out of the past as the senate committee completed its inquiry into the Insull crash and prepared to enter next Tuesday upon an investigation of the National City bank of New York, with particular interest in the sale of securities by banking affiliates and of bank stock by bank officers.

With Harold L. Stuart, president of Halsey, Stuart & Co., for witness the Chicago bond house was fitted into the Insull picture.

With Melvin A. Traylor, president of the First National Bank of Chicago; Abner J. Stilwell, vice president of the Continental Illinois National Bank and Trust company of Chicago, and John S. Brocksmit, vice president of the Harris Trust and Savings bank of Chicago, in the witness chair, the committee learned of the more than 80 millions loaned at one time by Chicago banks to corporations and individuals in the Insull group.

From Mr. Stuart and from Edward M. Tyler, committee accountant, the senators heard how marketing syndicates had been formed by Insull companies to support each other's stocks and how the Insull companies, with prices on the toboggan, had bought more and more frenziedly in an effort to check the market.

Stirs Up Norbeck.

These were the finishing touches to a picture of the Insull rise and fall which caused Chairman Peter Norbeck [Rep., S. D.], following the committee's adjournment, to declare:

"Our Insull investigation has shown up one of the biggest racketeering games in the United States. Big promotion games are never undertaken unless some large banking house is involved. That was true here. Our progress has been difficult. Criticism has been frequent, sometimes coming from those who wanted us to do the impossible, sometimes from those not in favor of our going forward with the inquiry. It is significant that nothing was actually thrown in our way until we began to go after the big bankers."

Mr. Stuart's Story.

In its briefest outlines the story drawn from Mr. Stuart by Ferdinand Pecora, committee attorney, was as follows:

Mr. Stuart, as well as being president of his bond house, was director of Insull Utility Investments, Inc., the investment trust created by the Insulls in December, 1928. Together with the Insulls and Walter S. Brewster he was a member of the corporation's finance committee. Later he became an officer of Corporation Securities company of Chicago, a second investment trust which, the Insulls and Halsey-Stuart set up Oct. 5, 1929. C. B. Stuart of Halsey, Stuart & Co., was vice president of Corporation Securities; Clarence T. MacNeille, vice president of Halsey-Stuart, was secretary and treasurer of the Investment Trust.

Halsey-Stuart put into Corporation Securities 152,270 shares of Insull Utility Investments common which they had acquired for $3,407,601. They received one million shares of Corporation Securities common, which opened on the market at $100 for a unit equivalent to 2½ shares of common, or at $40 a share.

On paper that day Halsey-Stuart stood a gainer by $36,592,398. On paper today, Mr. Stuart admitted with a wry smile, that gain is worth "practically nothing."

The Insulls—Samuel, Martin J., and Samuel, Jr.—did even better—on paper. The 152,270 shares of Insull Utility Investments common which they put

(Continued on page 12, column 1.)

EVEN A NATION SEEMS TO HAVE ITS FAIR WEATHER FRIENDS

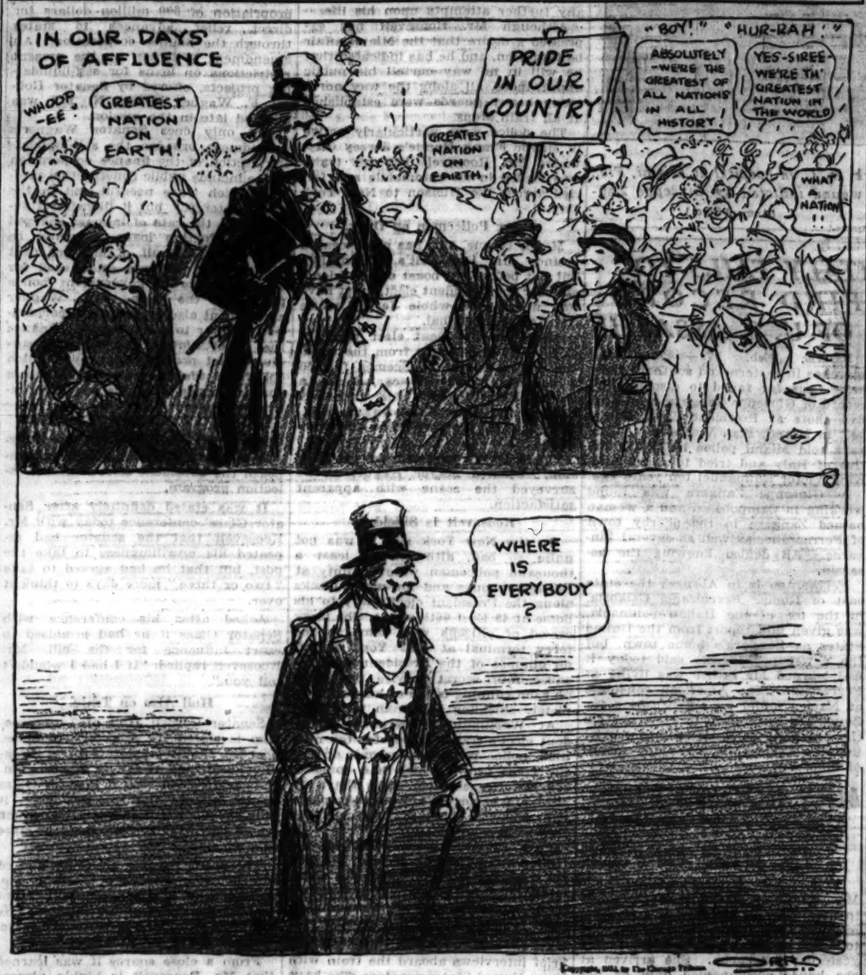

COWBOY LAMENT TOUCHES HEARTS OF KINDLY COPS

On a snowbank at Addison street and California avenue last night sat a cowboy with a two gallon hat, a pair of chaps, a flannel shirt, high heeled boots and spurs—but no horse.

Policemen Harry Larson and Arnold Piede of the Albany Park station stopped to question him.

"This is a terrible town," said the stranger between hiccoughs. "Yes, a terrible town. Here I come in with three carloads of steers and sell 'em. I get $4,000 for my cattle and I start out on my hoss from the stockyards and what happens?

"Somebody takes me for my money in a card game and somebody else steals the hoss while I'm a-gambling. If the man that done that was in Texas we'd shore string him up."

The policemen, their hearts touched by the sad tale, led the cowboy to 3922 North Mozart street, where he said he was staying. There a young woman appeared and led him firmly inside.

"This fellow is James Morgan of Amarillo, Tex.," she said. "He's my husband. But he didn't have a lot of money when he went out to play western in Chicago and he never had a horse. He's been drinking."

So saying, Mrs. Morgan pulled one of the high boots off her husband and struck him convincingly with it across the broad part of his back. The policemen left.

LAST SISTER OF THEO. ROOSEVELT DIES IN THE EAST

(Picture on Back Page.)

New York, Feb. 17.—(AP)—Mrs. Douglas Robinson, sister of the late President Theodore Roosevelt, died of double pneumonia at her home tonight. She was 71 years old, the last of the late President's sisters.

Mrs. Robinson had been ill since Sunday. All of the immediate members of her family were at her bedside.

She was the aunt of Mrs. Franklin D. Roosevelt and a fifth cousin of the President elect. Her maiden name was Corinne Roosevelt and she was the youngest member of the family.

Her parents were Theodore and Martha [Bulloch] Roosevelt, the mother being a member of a prominent southern family. Besides the late President, she had another brother, Elliott, father of Mrs. Franklin D. Roosevelt, and a sister, Mrs. William Shefield Cowles of Farmington, Conn., who died a little less than two years ago. Elliott Roosevelt died when his daughter, Eleanor, was a child.

Rulers of Italy Board Yacht for Trip to Egypt

BRINDISI, Italy, Feb. 17.—(AP)—The king and queen of Italy embarked on the royal yacht Savoia and planned to sail during the night for Egypt. Two cruisers were to escort the yacht.

Two Indicted in Milwaukee City Bond Deal

[Chicago Tribune Press Service.]

Milwaukee, Wis., Feb. 18 [Saturday].—[Special.]—The county grand jury last night returned indictments charging embezzlement against I. J. Rosenberg, former head of the closed Liberty State bank and the Bankers' Securities company, and John I. Drew, former city treasurer.

The indictments, contained in a 32 page document, center on the bond deals totaling $40,000,000 which the Bankers' Securities company had with the city while Drew was treasurer.

About $500,000 was embezzled, the grand jury indictments allege.

Both men were brought to the county jail about midnight by deputy sheriffs sent out with the indictments.

Drew was found at St. Joseph's hospital by Deputies Lee Miles and Herbert Gawin. He had been there since Feb. 15 and had been confined there at other times during the last two months. He was weak and had to depend on the arms of the deputy sheriffs in order to walk from the county automobile into the jail.

Rosenberg Protests.

Rosenberg was found at his home by Deputy Max Brunner and Detective Fred Stange, the latter a member of the city police force, assigned especially to the grand jury. He protested being taken from his home.

Frantic efforts were being made early this morning by attorneys to reach George Shaughnessy, Municipal Judge, so that a special session be held to fix bail.

Edward Yockey, one of the special prosecutors, said he will demand $100,000 bail for each.

What Indictments Charge.

The indictments in brief charge:

That they falsely, fraudulently, and feloniously padded the invoices when bonds were purchased so as to increase the apparent cost thereof to the city.

That they falsely, fraudulently, and feloniously under-recorded the proceeds of such securities when they were sold.

That they caused the removal of vouchers, checks, and records of said city from the offices and custody where they lawfully were with a design of hindering, delaying, and obstructing detection of said embezzlement.

That they intentionally failed to make proper reports to said office of treasurer in itemized understanding form of the facts concerning the transactions.

That they secretly collusively and corruptly divided said overcharges in money and property of said city between themselves.

Shortly before 1 a. m. Judge Shaughnessy was reached at his home. He refused to hold a special session to fix bail. Both men were taken to cells in the county jail.

Rosenberg as head of the securities company sold bonds to the city of Milwaukee while Drew was treasurer. Rosenberg purchased the bonds through the Continental Illinois Bank and Trust company of Chicago, the state charged, while investigating the income of Rosenberg for several years back. The state income tax commission had assessed an extra income tax of $56,173 against Rosenberg. He fought this and lost the case. It was through these hearings that the bond transactions were brought to light.

THE WEATHER

SATURDAY, FEBRUARY 18, 1933.

Sunrise, 6:42; sunset, 5:27. Moon rises at 3:24 a. m. tomorrow. Venus is a morning star.

Chicago and vicinity—Fair Saturday, Sunday cloudy and slightly warmer; moderate winds Saturday, mostly westerly.

Illinois—Generally fair Saturday; Sunday fair in south, cloudy in north; somewhat warmer Sunday in east and south portions.

TRIBUNE BAROMETER.

TEMPERATURES IN CHICAGO

MAXIMUM, 2 P. M. 36
MINIMUM, 7 A. M. 26

3 a. m. 31	Noon 32	8 p. m. 31
4 a. m. 30	1 p. m. 35	9 p. m. 31
5 a. m. 29	2 p. m. 36	Unofficial—
6 a. m. 27	3 p. m. 36	10 p. m. 31
7 a. m. 26	4 p. m. 36	11 p. m. 31
8 a. m. 27	5 p. m. 33	Midnight 31
9 a. m. 29	6 p. m. 32	1 a. m. 30
10 a. m. 31	7 p. m. 32	2 a. m. 30
11 a. m. 31		

For 24 hours ended at 7 a. m. Feb. 17:
Mean temperature, 31; normal, 27; excess of temperature since Jan. 1, 284 degrees; deficiency for February, 117 degrees.
Precipitation, none; excess since Jan. 1, .20 of an inch; deficiency for February, .13 of an inch.
Barometer—7 a. m., 29.90; 7 p. m., 29.94.
Highest wind velocity, 11 miles an hour, from the northwest, at 9:02 p. m.

[Official weather table on page 22.]

Ald. Schreiber Is Under Fire as Receiver

The activities of Ald. Irving J. Schreiber of the 5th ward, as receiver for several south side hotels, were under fire yesterday as Attorney General Otto Kerner's inquiry into receivership practices was formally opened.

Ald. Schreiber was not present at the hearing. The quiz was conducted by Assistant Attorney Generals George S. Lavin, James Graden Skinner, and John W. Brabner-Smith, and the entire day was spent in examining secretaries of various bondholders' protective committees. Specifically, the quiz developed three phases—the activities of the 5th ward alderman, an unauthorized $40,000 loan to a bondholders' committee, and the alleged double fees paid to a committee secretary.

Receiver for 5 Hotels.

It was in the questioning of Harold C. Bull, secretary of the bondholders' committee of Wollenberg & Co., that the name of Ald. Schreiber cropped out. The alderman is receiver for five south side hotels, among them the Park Shore and the Flamingo. These properties are under the control of the Wollenberg committee.

Mr. Lavin told Secretary Bull that the attorney general's office had information that Ald. Schreiber had spent between $3,000 and $4,000 in transforming two six room apartments in the Park Shore hotel into a twelve room suite for J. Leonard East. He said that Mr. East is a Republican ward committeeman and a member of East Brothers, a coal firm, which supplied fuel to the hotels under Schreiber's receivership.

"We are told that Mr. East supplied coal to these hotels, and was paid for the coal," said Mr. Lavin. "We also are told that Mr. East was to have paid $1,000 a month for his apartment, but hasn't paid anything."

Denies Knowledge of Rent.

Mr. Lavin indicated that although Mr. East received payment for coal, the $1,000 monthly rent which he allegedly did not pay was not offset against the coal cost. Secretary Bull said he knew nothing of these matters, and referred the attorney general's staff to Newton C. Farr, president of the committee, as possibly having the desired knowledge. Assistant Attorney General Lavin instructed Bull to produce Farr at the hearing Monday.

Other witnesses of the day were J. R. Friendlund, secretary of the Home Mortgage Investment company committee, and Sam Tavalin, president and secretary of the Division Street State bank committee and head of the General Mortgage Investment company.

Mr. Friedlund was asked about reports that a $40,000 loan was made without the consent of the bondholders on $7,500,000 bonds deposited with his company. He said he knew nothing of the question, and was ordered to reappear on Monday with the company records. Mr. Tavalin was questioned about the extension of a $17,500 loan on a Montrose avenue building. He admitted he received a 5 per cent fee for obtaining that extension, and that of the $875 fee, $175 went to the committee and $700 went to his mortgage company.

QUICK ACTION BY FIREMEN SAVES BIG TANK OF GAS

Prompt work by firemen yesterday saved a tank containing 1,000,000 cubic feet of gas, on the property of the Peoples Gas Light and Coke company at 2415 Throop street.

Fire broke out in an oil mixing shed near the tank. Workers summoned the fire department and within a few minutes equipment under command of Chief Joseph Enright of the 25th battalion arrived.

The blaze in the shed was quickly extinguished with chemical equipment. Chief Enright estimated the damage at $800.

HOUSEWIVES!

For Week-End Food Bargains Consult Today's Grocery Ads . . . PAGES 6 AND 7!

For tested recipes which will help you take advantage of today's Tribune food bargains, tune in W-G-N at 9:45 this morning for Mary Meade's helpful suggestions.

HEART AND LUNG CONDITION IS LATEST ANXIETY

Wound Clearing Up, Surgeons Say.

N. Y. Guards Roosevelt

New York takes special precautions to guard Roosevelt as he returns from vacation trip on which, at Miami, an attempt was made on his life. Refuses to curtail appearances. Page 2.

BULLETIN.

Miami, Fla., Feb. 18 (Saturday.)—(AP)—Hospital attendants at 2:55 a. m. today said Mayor Cermak was asleep and resting easily. Physicians attending the mayor left the hospital for a few hours of rest.

BY WILLARD EDWARDS.
[Chicago Tribune Press Service.]
(Pictures on Back Page.)

Miami, Fla., Feb. 17.—[Special.]—From Mayor Cermak of Chicago tonight came the first message to the outside world he has given since an assassin's bullet struck him last Wednesday night. The mayor's temperature had risen tonight and the physicians attending him were grave, although they continued to issue optimistic bulletins.

"Tell Chicago I'll pull through," the mayor said feebly when asked to send some word to the thousands anxiously awaiting reports of his condition. "This is a tough old body of mine and a mere bullet isn't going to pull me down. I was elected to be World's Fair mayor, and that's what I'm going to be."

Mayor's Temperature Higher.

The ten o'clock bulletin issued tonight noted that the mayor's temperature had risen to 99.8 degrees from the mark of 99.2 degrees recorded at 5:20 p. m.; his pulse was 94 instead of the 82 reported in the early bulletin. His respiration of 24 remained the same. "Real improvement may take four or five days," said Dr. Karl A. Meyer, chief of staff of the Cook County hospital. He arrived here this morning to aid the three local physicians who have been in attendance.

"We are hopeful, but there is no use deluding ourselves. Certain circumstances put the mayor's life in danger. The bullet pierced his right lung. He has been coughing up some blood. That means there always is danger of pneumonia developing.

"Also, the bullet passed through the mayor's clothing before imbedding itself in his body. That means a danger of infection which may not be evident for some time."

The heart condition mentioned in earlier bulletins is also considered sufficiently grave to cause anxiety.

Restrictions on Visitors.

All but the physicians and a few members of the family have been barred from the room where the mayor is fighting for his life, but a brief glimpse was afforded a reporter when the mayor whispered his message to his friends in Chicago.

The mayor lies propped in bed. His rugged features have a grayish pallor under the coating of bronze put there by the Florida sun. His eyes are half closed, his lips pallid. His hands are crossed on his abdomen. His breathing is slow and frequently he gasps. A nurse hovers over him constantly, watching for the occasional paroxysm of coughing. Twice he has coughed blood.

The reporter came away with an impression that the man in bed was extremely weak. Yet, in reports of his behavior given out at other times during the day, the physicians declared his condition was "satisfactory" and spoke of the mayor's cheerfulness.

Sons-in-Law Arrive.

Dr. Meyer and Dr. Frank Jirka, head of the Illinois state board of health, and the mayor's personal physician and son-in-law, went into the room as soon as they arrived this morning. They came here by plane and railroad and were accompanied by State Senator Richey V. Graham, another son-in-law, and William Haberkorn, sergeant at arms of the Illinois senate.

"The mayor's greeting was cheerful when we first went in," Dr. Jirka said. "He joked with us, saying that we were good sports to make the trip to see him. He said: 'The only time you doctors get a vacation is when I get sick. This time I had to get shot to get you to Florida.'"

Privately several physicians ex-

pressed their apprehensions. Their fears were shown in the phrase included in the early evening bulletin, which read:

"The period of watchful expectancy is to continue."

Anything May Happen.

Asked to explain this somewhat ambiguous phrase, Dr. Meyer said:

"It means we're watchful as before and expectant of anything. A crisis may develop or he may take a sudden turn for the better. Anything may happen."

In an ante-room sit the mayor's friends and members of his family, conversing in low tones, white faced, as they consider the catastrophe which has overtaken the man to whom they all looked for leadership and guidance.

Mrs. Helen Cermak Kenlay was the first of the mayor's daughters to reach his bedside. Tomorrow, his favorite, Vivian Graham, the grand-daughter who helped him campaign for the mayoralty, arrives with Mrs. Graham. Other visitors today were Edward J. Kelly, president of the south park board, Harry Ash, former first assistant attorney general, and a host of others. None of these latter persons were admitted to the sick room.

Mrs. Kenlay said that the mayor asked for his grand-daughter, Mary Alyce Kenlay, 2 years old, and was told that she would arrive tomorrow. Mrs. Kenlay left the room in tears.

Calls Zangara Sane.

The mentality of Guiseppe Zangara, the Italian who fired five shots at President Elect Roosevelt Wednesday, wounding Mayor Cermak and four others while not injuring Mr. Roosevelt, occupied the attention of experts today. County Physician E. C. Thomas reported that Zangara was sane.

Dr. Thomas said the stomach pains which Zangara said drove him to the attempted assassination, were due to acute gastritis.

Zangara was arraigned at a brief hearing today which was continued until tomorrow to allow a sanity commission to examine him.

The well built, swarthy little man with the clear, black eyes, regular features, and bushy black hair, was nonchalant as he was brought into court. Three attorneys, appointed to represent him, said they were amazed at his lack of fear after they had talked to him.

"He's friendly and not antagonistic," said Louis M. Twyman, president of the County Bar association, one of those appointed. "He's a fatalist and an atheist and he doesn't seem to care what happens to him."

Mrs. Gill Likely to Die.

The probabilities tonight were that Mrs. Joseph H. Gill of Miami, also wounded by one of Zangara's shots, would die. A second blood transfusion was performed today in an effort to save her life, but she was reported to be sinking.

If she dies, of course, a charge of murder will be placed against Zangara with little doubt of his conviction and execution. He is charged at present with attempts to kill President Elect Roosevelt and the three less seriously wounded victims of his act, upon conviction of which he may be sentenced to a maximum of 80 years.

Explain Mystery Bullet.

During the day Ald. James B. Bowler of Chicago, who was with Mayor Cermak when the shooting occurred, cleared up a mystery that has puzzled the physicians and police for nearly forty-eight hours.

When the mayor was taken to the hospital and undressed a bullet fell from his clothing. As he had only one wound and the bullet that made it was lodged near the mayor's spine, it could not be determined where the loose one came from.

Today the alderman discovered that there was a small wisp of cloth on the lead pellet. He took it to the room of Miss Kruis and found that this wisp had come from her hat. It was then theorized, plausibly, that this bullet had struck Miss Kruis' hat and, after grazing her skull, had struck the mayor's collar, almost spent, and lodged there.

Flowers Fill Room.

Large numbers of floral pieces and bouquets have been received by the mayor — so many in fact that they overflowed his room and filled the corridor and adjoining sunroom.

Messages of condolence and sympathy continued to arrive. Among them were cablegrams from the Lord Mayor of Dublin, the mayor of Prague, Czechoslovakia, and the mayor of Posen, Poland, whom Mr. Cermak met on his European trip last year; and telegrams from Melvin A. Traylor, Chicago banker; the Belgian ambassador in Washington, and numerous personal friends.

New Jersey Girl Assassin's Victim

Margaret Kruis, age 23, of Newark, N. J., in hospital at Miami, Fla., where she is recovering from bullet wound inflicted by Giuseppe Zangara, assassin. [Acme Photo.]

PREACHER DECLARES ZANGARA THREATENED HIM IN LOS ANGELES

Los Angeles, Cal., Feb. 17.—[Special.]—Giuseppe Zangara, held at Miami for wounding members of President Elect Roosevelt's party, threatened to shoot the Rev. R. G. Grimth, Los Angeles street evangelist, in August, 1931, the preacher and Policeman C. O. Walker said today.

Grimth was preaching in a lot, he said, when the man then known to him as Zingara heckled him and pretended to aim a gun at him. The preacher called the policeman, who searched Zangara, but found no weapon.

"From the photographs, I take him to be the same man," the policeman said. The trouble started when Zangara became angered at the preacher's saying "Don't blame everything on Hoover."

FIND NO EVIDENCE THAT ZANGARA IS AN ANARCHIST

New York, Feb. 17.—[Special.]—Giuseppe Zangara, the undersized Italian who tried to assassinate President Elect Franklin D. Roosevelt, a sick man and a malcontent because of his illness, acted alone, so far as police and U. S. investigators.

The two secret service men who went to Paterson left last evening, the Paterson police said today. As far as the police are concerned, their investigation has closed and no one in Paterson has been implicated.

Federal officials still are hoping to find something in Zangara's past which will permit cancellation of his citizenship and his deportation to Italy if he ever serves out the sentence that undoubtedly will be imposed on him.

So far they have found nothing. They have found no previous criminal record and no affiliation with any outlawed political faith which would permit them to void the naturalization papers he obtained on Sept. 11, 1929.

The picture of Zangara pieced together by the investigators was that of a man whose life was embittered by illness. He was an enrolled voter, but not so far as any one has learned, a communist or an anarchist.

No Fingerprint Record.

[Chicago Tribune Press Service.]

Washington, D. C., Feb. 17.—[Special.]—Giuseppe Zangara, would-be assassin of President Elect Roosevelt, has no criminal record in the United States.

Zangara's fingerprints were received today by officials of the department of justice and carefully checked against the 3,000,000 criminal prints on file in the United States bureau of investigation. The check failed to disclose any prints on record identical to those of the man who attempted the life of Mr. Roosevelt and seriously wounded Mayor Cermak of Chicago.

ITALY FAILS TO FIND RECORD OF U. S. ASSASSIN

ROME, Feb. 17.—(AP)—Official searches in eastern and southern Italy have thus far failed to disclose any record of Giuseppe Zangara, who fired five shots at President Elect Roosevelt in Miami, Fla., Wednesday. Zangara told Miami police he was a native of Italy and tried to assassinate King Victor Emmanuel ten years ago.

A Giuseppe Zangara was found working in Campobasso and a woman named Zangara in the nearby town of Ferrazzano, as well as several Zingaros. All denied knowing the assassin.

Ferrazzano is in Abruzzi, the state east of Rome. Ferrulzano, Calabria, in the toe of the Italian peninsula, was given in a report from the United States as Zangara's home town, but the newspaper Piccolo said today it had learned his father was living at Ferrazzano. The American consulate at Naples found no authorization for Zangara's emigration in 1923, nor did the consulate at Rome, whose district includes Ferrazzano, have any record of him.

MRS. ROOSEVELT BACK AT WORK IN HER OFFICE

New York, Feb. 17.—[Special.]—Mrs. Franklin D. Roosevelt returned to her home on 65th street early this morning from Ithaca, where she spoke to 3,000 people at Cornell university yesterday afternoon. She arrived at the house accompanied only by her secretary, had breakfast, changed her clothes, then hailed a taxicab and ordered the chauffeur to drive to her office in the Prudence building.

She expected to be busy at the office all day, her secretary said. Her appointment book listed visitors for every minute of the time.

Mrs. Roosevelt was unguarded in her movements today, although it was announced by the treasury department in Washington last night that a guard would be provided for her at once. At her Prudence building office only her secretary acted as the buffer between her and the public.

BURGLARS LOOT HOME.

Maurice P. Kosner reported to police yesterday that his second floor apartment at 3003 Lyndale avenue had been looted by burglars of clothing and jewelry valued at more than $2,500.

Chicago Daily Tribune.
THE WORLD'S GREATEST NEWSPAPER

Vol. LXXXXII. Saturday, Feb. 18. No. 42.

Published daily at Tribune Tower, 435 N. Michigan-av., Chicago, Illinois. The Tribune Company, publishers.

MAIL SUBSCRIPTION PRICES.

Mail subscription prices in Ill. (outside of Chicago), Ind., Iowa, Mich., and Wis.—Daily with Sunday, one year, $12.50.

Zones 3 and 4 in states other than Ill., Ind., Iowa, Mich., and Wis.—Daily, $7.50 per year.

Zones 5 to 8, inclusive, Canada, Mexico and foreign—Daily, $12.00 per year.

Entered as second class matter Aug. 12, 1903 at the postoffice at Chicago under act of March 3, 1879.

ROOSEVELT BACK IN NEW YORK CITY FROM SOUTHLAND

Heavy Guards Are Posted at Train Stops.

BY JOHN BOETTIGER.
[Chicago Tribune Press Service.]
(Picture on back page.)

New York, Feb. 17—[Special.]—President Elect Roosevelt came home to New York tonight after a swift journey from the southland during all of which extraordinary protective measures were taken to guard against any further attempts upon his life.

Although Mr. Roosevelt has expressed a desire that the Miami affair be forgotten, and he has indicated that he will in no way curtail his public appearances, all along the way north today heavy guards were established at all train stops.

The police were particularly active in Mayor Frank Hague's Jersey City, where Mr. Roosevelt left his train, was loaded in an automobile and ferried across the Hudson to New York City.

Many Policemen on Duty.

Mayor Hague, who has never ceased —since Mr. Roosevelt's nomination, but not before—to boast of his friendship for the President elect, must have had nearly the whole Jersey police force at the terminal.

After the President elect was put in his own automobile from the train, the stalwart Jersey policemen formed a cordon around the car, forty in front, twenty on each side, and sixty behind, and marched down the platform and all the way on to the ferry boat.

"Now let an assassinator get near him," boasted Mayor Hague, as he surveyed the scene with apparent satisfaction.

Roosevelt Is Shielded.

On the New York side it was not quite so bad, although at least a thousand policemen were on duty at the ferry house and for many blocks along the President elect's way to his home at 49 East 65th street. The large crowd of citizens who came to the ferry terminal at New York caught no glimpse of the President elect because four secret service men rode on each running board of his car, completely shielding him from view.

At Washington, where the President elect's train stopped for ten minutes, police refused to permit any of the large crowd which had come to see Mr. Roosevelt to enter the train shed, and reporters and photographers had difficulty breaking through the deadliness established.

Capt. John Moran, chief of the United States secret service, boarded the train at Washington for a short conference with Mr. Roosevelt on plans for increasing his protection.

Three Senators on Train.

On his trip north Mr. Roosevelt had brief interviews aboard the train with three United States senators who have been slated for places in the Roosevelt cabinet.

Principal among them was Senator Carter Glass of Virginia, whose hesitance about accepting the secretaryship of the treasury has seriously impeded the President elect's cabinet selection program.

It was stated definitely after Senator Glass' conference today with Mr. Roosevelt that the senator had repeated his unwillingness to take the post, but that he had agreed to take "two or three" more days to think it over.

Asked after his conference with Senator Glass if he had promised to exert influence for the bill, Mr. Roosevelt replied: "If I had I wouldn't tell you."

Hull Also on Train.

Senator Cordell Hull of Tennessee, who is slated for secretary of state, boarded the Roosevelt train at Richmond and rode as far as Washington. It is understood that if Senator Glass finally refuses the treasury post, it will be given to Senator Hull, which would leave the secretaryship of state still up in the air.

The third senator to come aboard was Bronson Cutting of New Mexico, radical, who, it is believed, will accept the secretaryship of the interior. He has been undecided because of a reluctance to leave the senate.

From a close source it was learned that Mr. Roosevelt is highly pleased over the adoption of the prohibition repeal resolution in the senate yesterday, and that he hopes the resolution will be approved also in the house. He was reported of the opinion that the resolution in its present form, stripped of the complicating features in which it was first reported to the senate, conforms with the pledge in the Democratic platform. Mr. Roosevelt felt that the original resolution did not comply with the platform pledge.

Tonight the governor attended a Masonic meeting at which his second son, Elliott Roosevelt, was to be inducted into the third degree of Masonry.

Mayors Want U. S. Loans to Pay Cities' Teachers

[Chicago Tribune Press Service.]

Washington, D. C., Feb. 17.—[Special.]—Legislation to enable Chicago and other large cities to borrow directly from the federal government, to pay school teachers and other municipal employes, was approved today by a conference of forty mayors meeting here under the leadership of Mayor Frank Murphy of Detroit. It will be presented to the senate banking and currency committee tomorrow with a plea for immediate action.

The proposed legislation is in the form of an amendment to the Reconstruction Finance corporation act, under which the federal credit agency would be authorized to accept tax warrants and municipal bonds and notes as collateral for loans to cities.

Seeks More Relief Funds.

Meanwhile on Capitol hill the senate has under consideration the Costigan relief bill calling for an additional appropriation of 500 million dollars for direct relief advances to states through the finance corporation. An amendment to loosen up the present restrictions on loans for self-liquidating projects, offered by Senator Robert F. Wagner (Dem., N. Y.), was adopted late in the session.

Not only does Senator Wagner's amendment broaden the self-liquidating section of the finance corporation act to include public construction projects which "are needful and in the public interest," but it likewise stipulates that the rate of interest charged for construction loans may not be more than one-half of one per cent higher than the rate established for the last issue of government bonds preceding the loan. The Wagner amendment also broadens the corporation's power to make loans to finance the exportation of agricultural surpluses and provides that five million dollars of the finance agency's funds shall be made available to credit insurance organizations for providing export credit guarantees.

Represents Mayor Cermak.

Chicago City Controller M. D. Szymczak, who is representing Mayor Cermak at the mayors' conference, stated that all of Chicago's needs can be met if the legislation proposed by the conference is enacted. Mr. Szymczak told the conference today that only the depressed conditions in financial to seek federal aid at this time. The circles make it necessary for Chicago tax situation, he said, is now shaping up very favorably with prospects that a major portion of the back taxes soon will be collected.

The need, he said, however, is for a continuous bond market where the cities can raise capital during the present economic depression. Such a continuous market, he believed, would be found in the Reconstruction Finance corporation, if the proposed amendment were adopted.

The mayors stood for a moment in silent prayer for Mayor Cermak, who lies in a Miami hospital wounded by an assassin's bullet intended for President Elect Roosevelt. Later the conference further honored the Chicago mayor by electing him trustee of a national mayors' organization formed today.

Other Chicagoans There.

In addition to Mr. Szymczak, other Chicagoans at the conference were Paul Betters, executive director of the American Municipal association; Robert C. Keenan of the Illinois State Teachers' association; William Welsh, and Charles Stillman, president of the joint conference of principals and teachers.

Mayors Daniel W. Hoan of Milwaukee, William J. Hoan of Fort Wayne, Nos D. Karel of Grand Rapids, and S. L. Morgan of Flint also were at the conference.

RETURN SUICIDE VERDICT.

A verdict of suicide was returned yesterday at the inquest into the death of Leo Novatsky, 49 years old, who shot and killed himself in his room at the Elm Park hotel, 1527 Wicker Park avenue, after attending the wedding of his daughter.

INTRODUCE BILL TO EXPEL JESUITS IN JUGO-SLAVIA

BELGRADE, Feb. 17.—(AP)—A bill to expel all Jesuits from Jugo-Slavia was introduced in parliament today by a group of 56 deputies. If it becomes law it will mean the Jesuits must choose between leaving the country within 48 hours or going into internment on an island in the Adriatic.

It was generally believed that the bill would not command enough votes for passage, but it was significant as another revelation of the tension between orthodox Serbia and Catholic Croatia and Slovenia.

The Shirt Many Men Are Talking About!
DAVIS STYLE BRAND No. 101 BROADCLOTH SHIRTS
$1.38 Ea. 3 for $4
Always Available in Exactly the Same Quality
(Sizes 14 to 18 white; 14 to 17 colors)
(Sleeve Lengths 32 to 35 In.)
FIRST FLOOR—NORTH
THE DAVIS COMPANY
State, Jackson, Van Buren
Telephone Wabash 9800

Leave it to Stetson—the man's hatter—to do a mannish hat with real bravado
Other Stetson hats to $15
Maurice L. Rothschild
State at Jackson

Sally features what fashion favors for spring!
THE JACKET ENSEMBLE
with a refreshing dash of organdie
A Sallyette ensemble of heavy sheer that cleverly combines two fashions in one . . the embroidered organdie trimmed afternoon frock . . and a jacket to don for all around wear.
a "Sallyette" $8.90

Also an alluring collection of Sally Frocks for Spring. $15
Sally
FROCK SHOPS
27 NORTH STATE STREET
35 SOUTH STATE STREET
4782 Sheridan Road
4741 Broadway
605 Diversey Pkwy.
3244 Lincoln Ave.
3307 Lawrence Avenue
2754 Milwaukee Ave.
4049 W. Madison St.
1519 East 53d Street
1108 Lake St., Oak Park
1019 East 63rd Street
2332 East 71st Street
6434 South Halsted Street
627 Davis St., Evanston
OPEN TONIGHT

Everyone Is Crying for
WOOL

TIES
We've Just Unpacked a New Shipment of Hundreds
The men of Chicago certainly know a good style when they see it—and they just can't seem to get enough of these smart wool ties. This morning you'll find what we believe is the most complete selection in town in this famous tie section of ours. The patterns are exclusively The Store for Men's—and the fabrics were loomed for ties—not for suits—so you know you'll get a trim knot. In rich Scotch plaids, subdued heathers, colorful mixtures, sensibly priced at only
$1
First Floor—Also Evanston and Oak Park.
In the February Shoe Sale
See the "budget" line—three styles in black and brown calfskin specified to conform to our standards of workmanship and quality.
$4.85 pair
Second Floor
THE STORE FOR MEN
MARSHALL FIELD & COMPANY

SPECIAL
Finchley Suits
● This group is composed of nearly five hundred suits—broken sizes which are now priced far below cost for immediate clearance. A varied selection of materials, patterns and models, including the Finchley drape, is available in all regular, short, long and stout sizes. Three-quarters of the group are silk lined—and it is our firm belief that clothing of this character has never before been offered at such a low price.
$23.50
161 formerly sold for $70-$75
166 formerly sold for $60-$65
158 formerly sold for $50-$55
TAILORED AT FASHION PARK
(A Slight Charge for Alterations)
All Sales for Cash All Sales Final
Finchley
19 EAST JACKSON BOULEVARD

CHINA GETS JAP ULTIMATUM TO QUIT JEHOL CITY

Threaten Attack; Peiping to Ignore Demand.

PEIPING, Feb. 18.—[Saturday]—(AP)—Japan today sent an ultimatum to the Chinese commander at Kailu, in northeast Jehol, demanding the immediate evacuation of the city.

This was announced in an official Chinese communique, which added that if the ultimatum were not obeyed the Japanese would attack Kailu, a strategic point in the province which Japan claims as part of Manchukuo.

The Chinese have decided to ignore the demand, the announcement said.

Meanwhile, Japanese troop movements continue and the crisis in Jehol seemed imminent.

Japs Spurn League Report.

GENEVA, Feb. 17.—(AP)—The league of nations told the world today over its own wireless station of the plan of its leaders for a pronouncement of solemn censure upon Japan for its military action against China and for a peaceful settlement of the conflict in the far east.

Yosuke Matsuoka, special counsel for Japan, announced less than an hour after publication of the league's proposals that his government would not accept them.

"There never was any question of Japan's accepting the report," he said. "To protect Manchukuo we must possess the chief town of Jehol. The only way to get peace is for the Chinese to withdraw their troops from Jehol.

Sneers at Chinese.

"We will fight if we have to. I have heard that there are 180,000 Chinese troops in Jehol, but one Japanese is worth ten Chinese. All Chinese soldiers are bandits."

Matsuoka declined to answer questions concerning Japan's plans for withdrawal from the league, saying he had received no instructions to withdraw.

"Nobody in the league wants Japan to leave," he said, "and Japan does not want to leave, but if the league creates certain circumstances, the league may compel Japan to leave."

Chinese spokesmen accepted the league's settlement proposals as vindication of their nation's policy.

Upholds Chinese Sovereignty.

The settlement plan, drawn up by the representatives of the 19 principal league powers, is embodied in a report which will be presented to the league assembly next week with every prospect of the full approval of all members except Tokio.

Reaffirming China's right to sovereignty over Manchuria, the report repeats the Lytton commission's conclusion that the Japanese military activities in Manchuria have not been legitimate self-defense, and it recommends the early evacuation of Japanese troops.

To seek a solution of the eastern problem, the report proposes negotiations between China and Japan, with the league powers and the United States and Russia participating in the role of assistant and umpire.

Declares Against Recognition.

Meanwhile, the report would engage the signatory powers not to recognize the state of Manchukuo in law or in fact, and to continue to deal with the problem in concert with other nations, league members and nonleague members.

Other than this program of nonrecognition and noncooperation, the report proposes no measures for coercing Japan if the Tokio government formally refuses to accept the recommendations. Adoption of further measures at this stage to insure execution of the league's will, leaders assert, would amount to uttering a threat. They consider that Japan's reaction to the report must be made clear before further steps are planned.

After adoption of the report by the assembly, three months are allowed under the league covenant for acceptance or rejection.

Jap Cabinet Maps Course.

TOKIO, Feb. 17.—(AP)—The conflict with the league of nations over Japan's Manchurian policy was the subject of a cabinet meeting today at which it was understood the ministers decided to withdraw the Japanese delegate from Geneva if the league assembly adopts the report censuring Japan. Four decisions reached by the cabinet were reported as follows:

1. To reject the league's recommendations in the Manchurian situation.
2. To maintain the attitude set forth in Japan's observations on the Lytton commission's report, especially regarding recognition of Manchukuo and the stand for direct negotiations with China without outside intervention.
3. To issue a counter-statement if the league assembly adopts the recommendations prepared for it.
4. To instruct the Japanese delegate to vote against the league report and, in event of its adoption, to withdraw either to London or Paris to await further developments.

SETTLE SUIT OVER DOG BITE

MRS. MYRTLE SCHWENGEL.
[Underwood & Underwood Photo.]

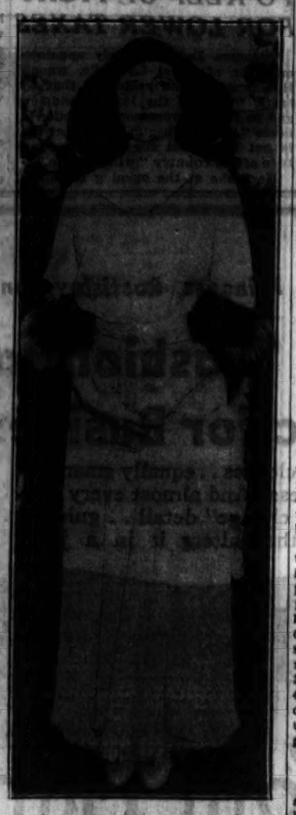

MRS. GERTRUDE KEMPER.
[TRIBUNE Photo.]

One Bite "Legal"

The perils of dog walking in the quiet suburb of Glencoe were described yesterday to Judge Walter T. Stanton in the Superior court, when the suit of Mrs. Myrtle Schwengel against Mrs. Gertrude Kemper for $492 medical expenses was called for trial. The suit was settled when the defendant agreed to pay Mrs. Schwengel $246—one-half of the bill.

Mrs. Schwengel is the wife of Frank R. Schwengel, advertising executive and brigadier general of the 58th field artillery brigade, Illinois National Guard. They live at 191 Park avenue, Glencoe. Mrs. Kemper and her husband, Frank S. Kemper, president of the Lumbermen's Mutual Casualty company, live across the street, at 210 Park avenue.

Mrs. Schwengel and Mrs. Kemper both have chow dogs. On May 6, 1930, they were walking the dogs in the neighborhood and the two animals tangled in a fight. In separating them Mrs. Schwengel was bitten on the hand by Mrs. Kemper's chow.

Attorney John V. Clinnin, chairman of the state boxing commission, represented Mrs. Schwengel, and Attorney John A. Bloomingston, Mrs. Kemper, at the trial.

"You gentlemen know," Judge Stanton reminded them in suggesting a settlement, "that to collect damages in a case like this it must be proved that the offending dog is vicious. It has also been held by the Supreme court that every dog is entitled to one bite. Mrs. Kemper's chow cannot be held to be a vicious dog if Mrs. Schwengel is the only person he has ever attacked."

WOMAN TRAPS RAPE SUSPECT IN CITY HALL

Every day except Sundays since Feb. 2, Mrs. Helen Reiter of 6112 South Kedvale avenue, has been doing detective work in the city hall. Late yesterday she got her man. He is Charles J. Polanek, 34 years old, 1538 North Homan avenue, and he was locked up in a cell at the detective bureau, charged with attempted rape.

According to Mrs. Reiter, Polanek offered to assist her when she went to the city hall on Feb. 2 to purchase an automobile license. After the license was obtained, she said, he seized her in a corridor of the second floor and attempted to attack her. She added that she fought off his attempt and he fled.

Her husband, Gustav, suggested that she go to the city hall every day, find the man and have him arrested. Polanek said that he was a Democratic precinct captain in the 31st ward and that he was employed as a counter clerk in the county treasurer's office. He denied that he tried to attack Mrs. Reiter.

North Western's Train '13' Loses Lucky (?) Number

This looks like a case for the Anti-Superstition society. The Chicago and North Western railroad has decided to change the number of its crack Chicago-Denver train, the Columbine, from 13 to 11. R. Thomson, passenger traffic manager, said travelers frequently object to riding a train so numbered, and so it has been decided to "give fate a fair trial in 1933." The change in numbers takes effect tomorrow.

SETS HOUSE ON FIRE; INSANE.

Frank H. Mullin, 69 years old, who set fire to the home of his sister at 8456 East End avenue, was found insane by a jury yesterday and committed to the state hospital for the insane by Chief Justice John Prystalski of the Criminal court.

PREDICT HOUSE WILL VOTE DRY REPEAL MONDAY

Democrat Caucus Agrees to Back Measure.

[Chicago Tribune Press Service.]

Washington, D. C., Feb. 17.—[Special.]—The drive to put national prohibition repeal squarely up to the states slashed forward at increased speed today. House Democrats, meeting in secret caucus, bound themselves to vote as a unit for prohibition repeal on Monday, when the Blaine repealer comes up under suspension of the rules. House Republican wets meet tomorrow to line up their full strength back of the Blaine resolution submitting repeal to state conventions. It provides federal protection for dry states, but does not ban the saloon.

As house wets sped up the rout of the drys, senate wets took steps looking towards redemption of the second part of the Democratic campaign pledge—that of giving the country beer pending the complete unshackling of national prohibition from the constitution. Efforts were made to arrange for action on the Blaine-Collier 3.05 beer and wine bill before March 4. Senator Pat Harrison [Dem., Miss.], one of the main sponsors of the measure, said he believed the chances were good for its passage.

Five Years to Repeal Law.

At the conclusion of today's wet activities Democratic and Republican leaders predicted approval of the repeal resolution by a margin of at least twenty votes over the required two-thirds. Majority Leader Henry T. Rainey, veteran Illinois legislator, said the Democrats would run up twenty more votes than on the opening day of the session, when a naked repeal resolution lost by a margin of six votes. He predicted the Republicans would add ten votes to the total cast for the earlier repeal motion, bringing the total gain up to thirty and the total repeal vote to above 300.

Approval of the Blaine repealer would put repeal of the eighteenth amendment in the hands of the states by a week from next Monday. Once passed by the house the resolution would be signed by Vice President Curtis and Speaker John N. Garner, then it would go to the state department for transmission to the states.

While some wets predict the amendment will be repealed in two years, the wets will have five years to obtain approval of the necessary three-fourths of the states.

Congress May Pass Enabling Act.

The states will be pioneering when they arrange for ratification by state conventions. There are no federal restrictions and in arranging for the calling of state constitutional conventions, the state legislatures can write their own tickets and set out their own rules of procedure.

Congressional wets said today that if there is any disposition by any considerable number of state executives or legislatures to refuse to call conventions through which the people will express their views on repeal, congress will push through an enabling act arranging for the calling of the conventions.

Bitter Fight in Secret.

The decision by house Democrats to bind themselves to vote en bloc for the Blaine repealer climaxed a protracted and bitter fight behind closed doors, at which diehard drys fought to the last ditch against repeal. When the vote was announced it was found that 116 had voted to pledge the Democrats to repeal and 46 had voted in the negative. A two-thirds vote having been received, the chairman announced that all Democratic members of the house, except those excused, were bound to vote for the repealer.

Under the Democratic caucus rules any representative who was pledged to his constituency to vote dry was excused from voting with his party majority. Thirty members at once arose, asked for and received consent to vote dry Monday.

There are at present 220 Democrats in the house out of a total house membership of 435. There are 206 Republicans, one Farmer-Laborite, and eight vacancies. A total of 284 votes, representing a two-thirds majority, is necessary to pass the repealer.

Majority Leader Rainey said he expected to give the repealer not less than 188 Democratic votes. He anticipated Minority Leader Bertrand H. Snell [Rep., N. Y.] would line up 113 Republican votes, bringing the total to 301. On Dec. 5 naked repeal lost by six votes.

"The repeal resolution will be adopted," Mr. Rainey said. "We lost before largely through five lame duck dry votes. We have more than made up the loss."

LEAGUE BID FOR U. S. HELP IS PUT UP TO ROOSEVELT

Washington, D. C., Feb. 17.—(AP)—Whether the United States will accept an invitation from the league of nations to join the committee of nineteen which is endeavoring to conciliate China and Japan is a problem for the incoming President.

The invitation probably will be extended on Feb. 28, when the league assembly is expected to approve the report of the conciliation committee, made public at Geneva today.

Although President-Elect Roosevelt has announced a policy of defending the sanctity of treaties, it is not known whether he will follow the same course as the Hoover administration in dealing with the Manchurian situation.

Senator Swanson of Virginia, ranking Democrat and probably next chairman of the senate foreign relations committee, said the league committee's report is "too delicate" a question for him to comment upon at this time and indicated that such an important problem in foreign relations must be passed on by President Roosevelt.

Daughter Fires House by Accident; Father Dies

Thomas McDonough, 44 years old, died this morning in the Alexian Brothers hospital of burns suffered from a fire in his home at 1129 Felton court yesterday. Police said they believed the fire was caused by McDonough's young daughter, Dorothy, striking a match in a clothes closet. The child fled to safety. Firemen carried out her father.

SWITCHMAN DROPS DEAD.

Fred Schultz, 59 years old, a switchman for the Nickel Plate railroad, died of heart disease yesterday in the yards at 87th street and Kenwood avenue.

BILL IN IOWA SENATE PAVES THE WAY FOR PROHIBITION REPEAL

Des Moines, Ia., Feb. 17.—[Special.]—Senator Joe R. Fralley [Rep., Fort Madison], today introduced a resolution to pave the way for Iowa prohibition repeal.

His resolution asks appointment of a committee of four each in the senate and house to bring in bills to meet any needs set up by congressional action.

The legislature already has before it a proposal to provide for a state constitutional convention to consider ratification of repeal of the 18th amendment if congress submits the question.

INDIANA MEASURE LEGALIZING BEER COMES UP TODAY

Indianapolis, Ind., Feb. 17.—[Special.]—The Democratic administration's bill to legalize beer, with new concessions to "home brewers," clubs, and drug stores and reducing certain license fees for manufacturers and retailers, is to be reported for passage tomorrow by the Indiana state senate's committee on public policy.

The amendments approved today provide that manufacture of beer or wine by an individual for use in his own home will not be prohibited; that the state excise director, referred to by critics as the "beer czar," be reappointed for a four year term; that members of clubs will not be limited in amount of consumption of beer on the premises.

They also provide that the tax on wort or liquid malt products used by home brewers be reduced from 60 cents a gallon to 3 cents; that license fees for resort hotels be reduced from $200 to $100; that brewers' license fees be reduced from $3,000 to $2,000.

Wyoming Beer, Dry Repeal Bills Now Up to Governor

Cheyenne, Wyo., Feb. 17.—(AP)—The Wyoming senate today concurred in house amendments to bills legalizing four per cent beer and repealing the state's dry enforcement acts. The measures now go to Gov. Leslie Miller.

Oklahomans Oppose Submission.

Oklahoma City, Okla., Feb. 17.—(AP)—A resolution to submit prohibition repeal to Oklahoma voters was killed by the state house of representatives today.

WOMAN'S $7,500 VANISHES WITH 3 GYPSY "SEERS"

Chicago police were asked yesterday to help find three gypsy women who fleeced Mrs. Rose Schanda, 205 Richards street, Joliet, out of $7,500 on the promise of freeing her husband from prison. The husband, Frank, is serving 99 years for murder.

The gypsies met Mrs. Schanda last Monday and told her fortune for a fee of 50 cents. They said they could see that her husband was innocent. For a few dollars more, they said, they could see who was really the guilty man. For a still larger sum, they suggested, they could fix it so that even Mrs. Schanda could see the real slayer.

Mrs. Schanda, eager to see the man for whose crime she believed her husband to be serving a 99 year term came to Chicago on Thursday, withdrew the $7,500 and handed it over to the gypsy seers. Gypsies and money disappeared.

Mistaken for Burglar and Shot as He Enters Home

Frank Drogos, 21 years old, of 1942 North Fairfield avenue, was shot above the heart this morning when he entered the home of Theodore Speropulos, 45 years old, of 1820 Wabansia avenue, to collect an alleged debt. He was taken to the Bridewell hospital in a critical condition. Speropulos shot Drogos, mistaking him for a burglar. Drogos told police that a few months ago he cashed a bad check for $5.67 for Speropulos and entered the latter's home to get his money back. He absolved Speropulos of blame for the shooting.

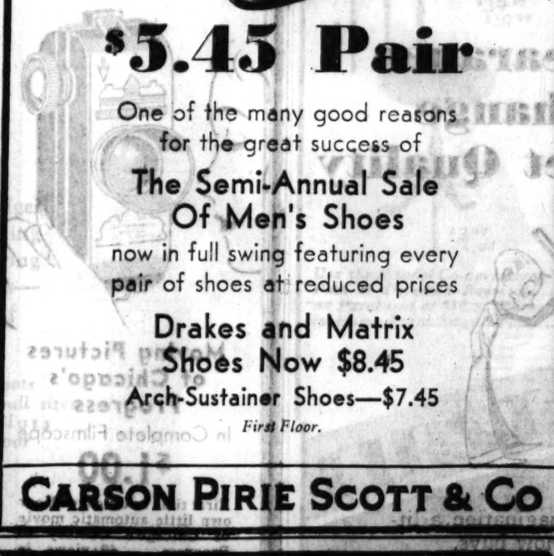

photograph by Sarra

"Let's get on a bus and go right up to Saks-Fifth Avenue. I need a dress, hat and shoes for tonight and I won't go from shop to shop—or crash crowded elevators—to match them up. After a hard week at business I want service—and do you know, I really don't pay a cent more for it at Saks?"

AGAIN . . . THIS AFTERNOON
2:30 TO 3:30

Correct fashions, carefully ensembled . . . in keeping with business women's budgets . . . shown informally on living models on the Second Floor.

SAKS-FIFTH AVENUE
CHICAGO
NORTH MICHIGAN AT CHESTNUT

DON'T MISS IT
sale
DUTCH MILL CANDIES
2 POUNDS
$1.02

CHOOSE FROM 175 DIFFERENT VARIETIES

No restrictions! Take every piece different or all of one kind! Orange peel, mints, toffee fruit, nut and hard centers. Take home a box!

The Men's Store
Monroe at Wabash

$5.45 Pair

One of the many good reasons for the great success of
The Semi-Annual Sale
Of Men's Shoes
now in full swing featuring every pair of shoes at reduced prices

Drakes and Matrix Shoes Now $8.45
Arch-Sustainer Shoes—$7.45
First Floor.

CARSON PIRIE SCOTT & Co

New spring
ROTHMOOR COATS
and Brucewood suits
$17.50

Bravo, Rothmoor! Bravo, Brucewood! Give credit where credit's due. These new suits and coats have everything. Style. Color. Life. New sparkling Scottish tweeds. New dress fabrics. And value. Such value! Maybe that's the most exciting news of all!

Other coats and suits to $100—5th floor

Maurice L. Rothschild
State at Jackson

BRUCEWOOD DRESSES
from our custom workshops
$17.50

Custom hand work done with the most amazing precision . . perfect hand rolling . . pure dye custom silks . . 2 inch seams . . all the niceties of the finest custom dress . . and all the sparkle that only Brucewood style genius can produce

Other custom workshop dresses $25 to $49.50. Sizes 12 to 44. 7th fl.

Maurice L. Rothschild
State at Jackson

End-of-Season Sale
DRESSES
final reductions on all winter dresses
$11
values to 59.50
Betty Wales
172 NORTH MICHIGAN AVE.

Reorganization SALE

The Tailored Woman Shop — The Tailored Woman Shop

$100,000 NEW STOCK
Of Spring and Easter Fashions at the Most Incredibly Low Prices Michigan Avenue Has Ever Known

53 Silk and Cloth Dresses, formerly up to $35.....$10
87 Tailored Sport Coats, formerly up to $68.50...$29
Worumbo Polo Cloth Coats.....$49
229 Silk, Cloth and Knitted Dresses, formerly up to $78.50, $17-$27-$37
One-of-a-kind Hats, formerly up to $15.....$2.95

ALL SALES FOR CASH
The Tailored Woman
650 Michigan Ave., North
NO EXCHANGES NO CREDITS

COUPON FOR TRIBUNE ACCIDENT INSURANCE POLICY

For New Policy Renewal, $1.25 a Year

To secure the Chicago Tribune-Federal $7,500.00 Travel Accident Insurance Policy, or to renew for another year one previously issued to you, cut out and fill in the application below and send it with registration fee of $1.25 to Tribune Insurance Dept., Federal Life Insurance Co., 155 N. Michigan Ave., Chicago, Ill. Remit by money order or check payable to Federal Life Insurance Company. (During the first five years, as provided in the policy, the value of all specific indemnities increases 10% each year the policy is renewed.)

☐ NEW POLICY (Check here if you wish new policy) OR ☐ RENEWAL (Check here if you wish old policy renewed.)

APPLICATION for $7,500.00 TRAVEL ACCIDENT INSURANCE POLICY
Issued to Readers of the Chicago Tribune
If Renewal, write Policy Number here. No. .....

(If you wish a new policy ALL QUESTIONS BELOW MUST BE ANSWERED. If you wish to renew a Policy previously issued to you, indicate above and fill in name, address and policy number.)

Do you apply for a $7,500.00 Travel Accident Policy in the Federal Life Insurance Company, issued only to Readers of The Chicago Tribune?.....

What is your Full Name?.....

Address? ..... Number Street

..... City State

What is your Age?..... Place of Birth?.....

Date of Birth? Month..... Day..... Year.....

Are you Totally Blind or Deaf?..... Are you Crippled to the Extent That You Cannot Travel Safely in Public Places?.....

What is the name and address of person to whom you want this insurance paid in case you are killed? (If not answered, insurance will be payable to your Estate.)

Beneficiary's Name?.....

Relationship?.....

Address?.....

Do you certify that you are or will become a reader of the Chicago Tribune?.....

Sign your name here.....

NOTICE: Not more than one policy will be issued to any one person. Issued Only to Applicants Over 10 and Under 70 Years of Age.

TAX PAYMENTS IN 2 COUNTRY TOWNS UP 20%

Officials Cheered by Gain Over Last Year.

BY JOSEPH ATOR.

Cook county governments may find their most encouraging news in many months in reports obtained yesterday from township collectors in the three country towns where 1931 tax collections are farthest advanced.

Two of the collectors, W. B. Ross of Oak Park and H. E. MacNiven of River Forest, said that about 20 per cent more tax bills have been paid this year than were paid on the corresponding date after the collection of the 1930 levy was started last year. The third, Sanford Hale of New Trier township, said that his collections are coming in a trifle slower, but he blamed this upon the increased difficulty of handling payments in which tax warrants are offered, rather than upon unwillingness or inability of property owners to meet their bills.

Mr. Ross received his first payments on Saturday and up to yesterday 3,600 Oak Park real estate owners had paid their tax bills. In the first five days of collections of the 1930 levy, about 2,000 bills were paid.

Find Bills Must Be Paid.

"Last year," said Mr. Ross, "payments were slow because people weren't certain whether they were going to have to pay their bills. Taxpayers' associations were active in urging them not to pay, and there was talk of funding the tax levy. The principal reason why more are paying this year, in my opinion, is that all of that kind of talk is over and people know they will have to pay their bills."

Mr. MacNiven said that the increase in payments in River Forest was about the same as in Oak Park. He added that whereas tax bills are lower this year than the 1930 bills were, and taxpayers, for the first time in history, have to pay only half of their real estate taxes in this installment, he had received approximately as much money to date as he did in the same number of collection days last year.

This, Mr. MacNivan said, is due to the fact that 65 per cent of those who have paid have paid in full, although they need not pay the second half of their real estate tax until July 1. This is partly because taxpayers are not fully educated to the part payment plan, but principally because of the use of tax warrants in paying bills. The collector can give no change in applying a tax warrant to a bill, and in order to use their warrants, many people are finding that they must pay their whole bill at once.

Pay in Tax Warrants.

Mr. Hale estimated that 60 per cent of the payments he had received were for the full amount of the bill, instead of one-half. Wilmette, Glencoe and Kenilworth, as well as a number of the school districts in New Trier township, have issued tax warrants in small denominations, which home owners can apply on their tax bills of $200 to $500. One of Mr. Hale's assistants has to spend his full time calculating the interest on these warrants and making sure that the warrant offered is not for more than that share of his tax bill which the taxpayer presenting it owes the particular government which issued it.

The experience of the three country town collectors is scarcely considered a precise indication of the manner in which collections will proceed in Chicago. Oak Park, River Forest, and the various suburbs in New Trier township are among the wealthiest communities in the county, and the financial condition of their citizens is undoubtedly far above the average of Chicago residents.

See Collapse of Strike.

However, it is pointed out, the citizens of these suburbs certainly have no more money than they had when they got their 1930 bills a year ago, and the fact that their payments are coming in 20 per cent faster than they did last year would indicate that the tax strike is dying or dead in their communities and that those who have the money to meet their tax bills are meeting them this year.

Taxpayers who can pay their bills but won't will receive another blow today when County Judge Jarecki is expected to approve a blanket order dismissing every tax objection pending before him in the County court. These objections cover more than $130,000,000 in tax payments and have protected the property owners who filed them against forfeiture of their properties, although not against penalties for nonpayment accumulating at the rate of 1 per cent a month.

First Chicagoan to Pay.

Dr. Fred H. Brosnihan, a dentist living at 6246 University avenue, was the first Chicagoan to pay his 1931 tax bill. He appeared yesterday at the county treasurer's office and paid $259 the first installment of the bill on his home, which has an assessed valuation of $7,049.

Dr. Brosnihan's bill was mailed to him on Thursday in the first installment of Chicago bills sent out by County Treasurer McDonough.

Thirteen persons in all appeared at the treasurer's office yesterday and paid a total of $3,162 in taxes. Six of these paid their real estate bills in full.

During the day $235,706 in delinquent 1928, 1929, and 1930 taxes was paid.

The county treasurer temporarily stopped the sending of real estate tax bills to city township residents because

FIRST TO PAY

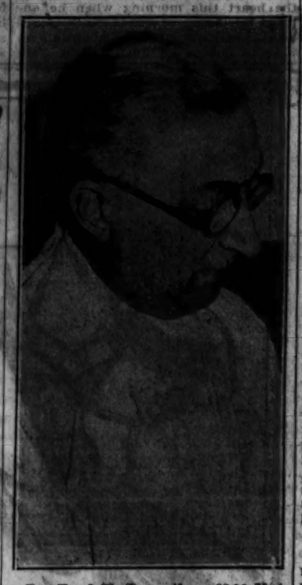

Dr. Fred H. Brosnihan, 6246 University avenue, the first property owner to pay his 1931 real estate taxes.

[TRIBUNE Photo.]

the supply of printed pamphlets containing information concerning the payment of tax bills has been exhausted. The pamphlets are sent out with all bills. Printers have promised to have a new supply on hand by Monday morning.

Because of the computation of interest necessary when tax warrants are offered in a tax payment Mr. McDonough has established a special office at 6 North Clark street, where all payments involving warrants must be made. He warned taxpayers that because of the time necessary to handle such payments those who delay until just before March 1, the penalty date, may suffer inconvenience and delay in paying their bills, and he urged that warrant payments be made at once.

HYDE PARK FOLK FIND THEIR 1931 TAX BILLS LOWER

Property Owners Receive First Statements.

Property owners in the Hyde Park district began receiving their 1931 tax bills from County Treasurer McDonough's office yesterday. Since this tax is being collected in two installments, the first bill was for only half the annual levy.

Many of the south siders viewed their bills with satisfaction. Out of ten names selected at random from the tax books, eight persons found their bills lower than a year ago. Another taxpayer said his bill was about the same as last year, while the tenth found his was slightly higher.

His Bill Cut 25 Per Cent.

The experience of William L. O'Connell, head of the new receivership bureau in State Auditor Barrett's office, was typical. Mr. O'Connell owns and lives in a two apartment building at 4418 Drexel boulevard. His bill, which came yesterday revealed his first installment was for $408.08, his total 1931 taxes being $816.16.

"I believe that represents a reduction of about 25 per cent under last year's bill," said Mr. O'Connell. "One reason I can assign for it is that for the 1930 levy the building was assessed at too high a valuation. It was estimated on the basis of a building only five years old, while this building is twenty years old."

John F. Lyon, 4066 Lake Park avenue, said his total bill this year is $158.50. He recalled his 1930 bill as in the neighborhood of $200. "So I am about $40 to the good," he said.

Other Reductions Made.

A reduction of about $30 was reported by William C. Carnes, 4078 Lake Park avenue. This year he will pay two installments for a total of $137.82. John Sedivec, 7322 Greenwood avenue, recalled that his 1930 bill was approximately $398. For 1931, it is $362.52.

M. J. Barry, 6315 Paxton avenue, owns a piece of property in 43d street on which his 1931 tax bill will total $265.73. "That is quite a reduction," he said. "I believe it is about $200 less than he paid for 1930."

Frank W. Burtis, 3967 Drexel boulevard, said his 1931 bill was about $250 less than he paid for 1930.

Mrs. Anna Stirling, 7400 Ellis avenue, said that her 1931 bill—for a total of $102.82—was "lots lower" than the 1930 levy, although she didn't recall the exact figure. "A little lower," was the comment of Mrs. Nathan Gorbien, 7440 Maryland avenue, regarding the $208.60 bill sent to her husband.

Peter S. Macaluso, 3942 Ellis avenue, said his $383.06 bill was "about the same" as the one he received for 1930. The one person called whose bill was higher was Mrs. Frank J. Renshaw, 3982 Ellis avenue, but she could not recall the exact amount of her 1930 bill.

ADVANCE PLANS FOR COMPLETING THREE SCHOOLS

The plan for starting work on several uncompleted school buildings were advanced yesterday at a conference between Howard P. Savage, business manager of the school system, and Patrick F. Sullivan, president of the Chicago Building Trades council. The work will be financed with tax anticipation warrants.

Mr. Sullivan promised to help but said contractors involved would have to join in the program before he would ask members of the various building unions to accept pay in warrants. The material supply concerns also will enter the negotiations. Three buildings chosen for completion under the plan and costs to complete each follow: New Lane Technical High school, $1,700,000; Senn Senior High school addition, $250,000, and the Smyser Elementary school, $50,000.

Should the plans materialize Mr. Savage estimates that 1,000 men would be put to work immediately.

Quebec Profits $9,300,372 from Liquor in 9 Months

[Chicago Tribune Press Service.]

MONTREAL, Que., Feb. 17.—Profits of the Quebec liquor commission swelled the resources of the provincial government by $9,300,372 between Sept. 23, 1931, and June 30, 1932. This was announced tonight by R. F. Stockwell, provincial treasurer.

FIND SCHOOL HAS 16,000 BOOKS FOR ONLY 890 PUPILS

At the outset of their investigation of the school system yesterday the bureau of property control discovered 16,000 books in a school housing 890 elementary pupils, an average of 18 books for each pupil. Among those who participated in the inquiry were School Auditor Harry Brackett and Frank P. Sullivan, director of educational expenditures.

The school is La Salle, at 826 Eugenie street. The count was made by employes from the office of Howard P. Savage, business manager.

Mr. Sullivan explained that many of the books probably belonged to the school library and were not textbooks. He also said that the La Salle is 50 years old, and therefore a large accumulation of books is to be expected.

The bureau of property control was created recently by Mr. Savage and sanctioned by the board of education.

URGES HOTEL MEN TO KEEP UP FIGHT FOR LOWER TAXES

Theodore De Witt, newly appointed manager of Hotel La Salle, warned Illinois hotelmen yesterday that the battle to repeal the 18th amendment and to force government reduction of taxes "has just begun" and that if it is not successful the business structure of the country "will collapse."

He spoke at the opening session of the 33d annual joint convention of the Illinois and Chicago Hotel Associations in the Great Northern hotel.

"Prosperity can only get a start," he said, "by reduction of taxes. A way must be found to lift the oppressive burden from legitimate business and shift that burden to the tremendous army of illicit distillers, brewers, and bootleggers."

INJURIES KNEE, DIES OF POISONING

Wilfred Allison, 29 years old, 4805 North Moody avenue, died yesterday at St. Mary's hospital of blood poisoning which developed from an injury to his knee, the result of breaking kindling wood in his home.

Yankee Scholar at Athens Grateful to Own College

Rock Island, Ill., Feb. 17.—[Special.]—Dr. O. A. Andreen, president of Augustana college and Theological seminary, today received a $150 check from Dr. Oscar T. Broneer, an official of the American School for Classical Studies at Athens, Greece. Broneer wrote that but for the financial aid he received from the college in 1922 he would not have been able to complete his education. The sum will be given to a deserving senior next year.

Passenger Trains Delayed by $50,000 La Porte Fire

La Porte, Ind., Feb. 17.—[Special.]—Two eastbound New York Central passenger trains were tied up for more than an hour tonight when fire swept through the Leader Furniture Manufacturing company plant. The plant lies along the New York Central right of way, and to fight the blaze it was necessary to lay four hose lines across the tracks. A freight train was delayed in addition to the passenger trains. Fire Chief Albert Homann estimated the damage at $50,000.

A $25 Clearance Can't Change Rogers Peet Quality

Draw on your imagination a little! See what $25 now buys.

We've gone through our entire stock of Rogers Peet SUITS and OVERCOATS and regardless of cost have cut prices on "broken lots" to one bargain price for quick clearance.

$25 now!

ANDERSON & BROTHERS

MICHIGAN AT WASHINGTON

ROGERS PEET CLOTHING

Hats—Shoes—Furnishings

FREE to ALL men, an IDEA! Invite the sweetest girl for a Saturday ROMP: a TRIANGLE lunch; a necktie hunt; a MOVIE! Phone her *now*. She'll love you for it. We'll be *seein'* you!

TRIANGLE RESTAURANTS

6 *in the loop*

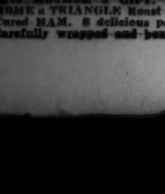

SEND BROTHER a GIFT. Take HOME a TRIANGLE Roast Sugar Cured HAM. 8 delicious pounds. Carefully wrapped and boxed. $2.50

A Great Store in a Great City

THE FAIR

State, Adams, and Dearborn Streets

Oak Park—Lake at Marion St. Milwaukee Ave. at Wood St.

Photo by Paul Stone Raymor

Cabaretta Slip-ons Light, Washable! $1.65

With smart new perforated cuffs, contrasting trims and embroidered backs. Newest spring shades . . . Chaff, corosan, gray, blue and black. Fine, soft skins.

THE FAIR—Main Floor—Also Oak Park Store.

Bib and Tucks in White Organdy $1.00 set

One of many new collar and cuff sets to freshen frocks for spring. Others in pique, taffeta and silk crepe.

THE FAIR—Main Floor—Also Oak Park Store.

Moving Pictures of Chicago's Progress

In Complete Filmscope

$1.00

First time in Chicago! Your own little automatic movie of Chicago's Century of Progress. . . . 40 views, in bakelite case. A clever souvenir . . . packed in special mailing carton.

THE FAIR—Seventh Floor—Also Oak Park Store.

"Hocus Pocus," a Magic Bracelet! 59c

Change the big bright ring . . . it has six in different colors . . . and presto-change you've a new color accent for any costume. Silver finish metal band.

THE FAIR—Main Floor—Also Oak Park Store.

Princess Rostislav, on Her New York Fashion Tour, Writes:

"Fashion has many new tricks to work magic for Business Girls' Wardrobes"

Take the new mannish clothes . . equally smart for town, sports and business. And almost every new dress has some "quick change" detail . . . guimpe, scarf or jacket . . . that alters it in a jiffy!

Smart Chicago business girls will find these and many other double-duty fashions in the Shop of the Four Seasons now.

Alika Rostislav

The Fair is the Place to Get Your Man-Tailored Coats

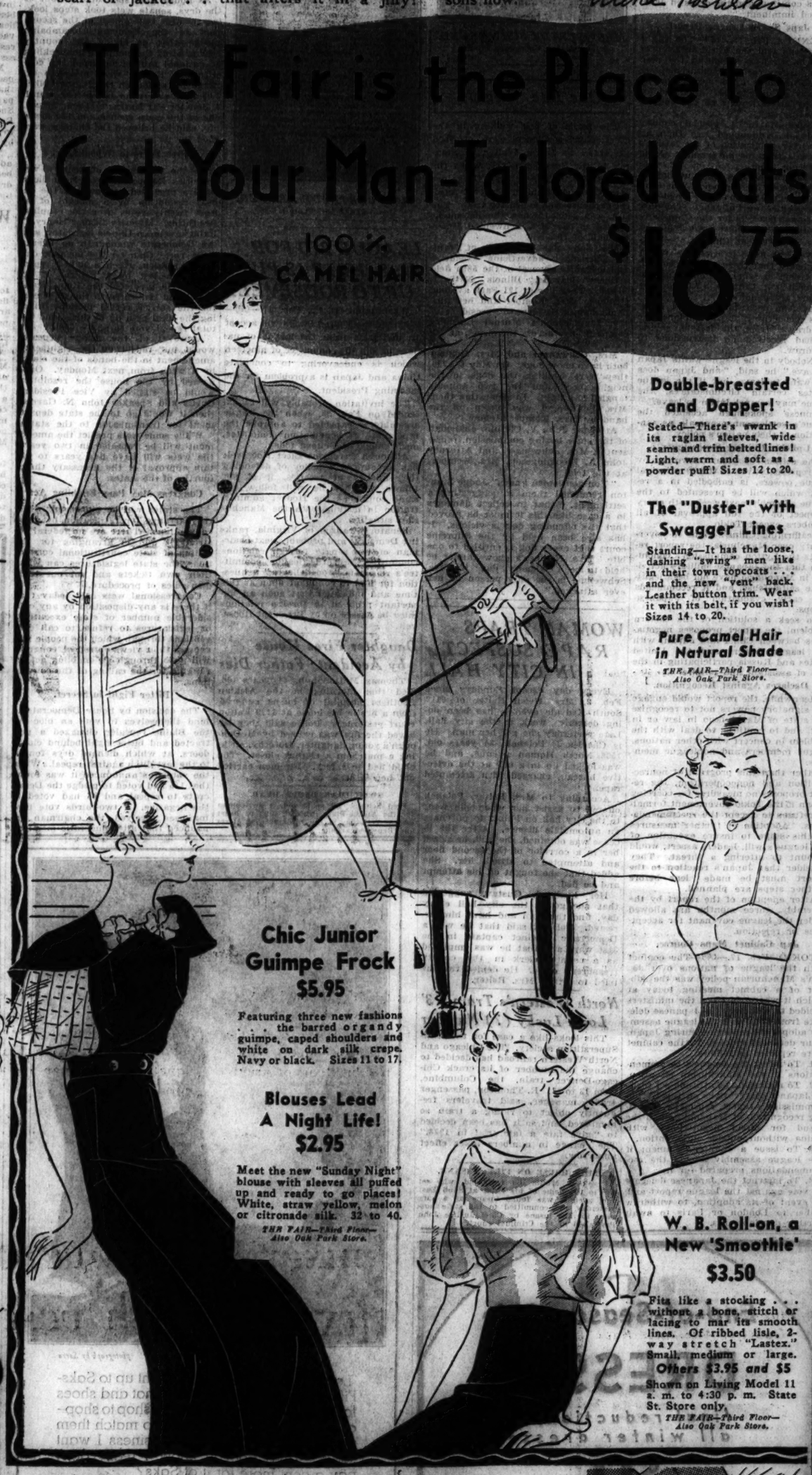

100% CAMEL HAIR $16.75

Double-breasted and Dapper!

Seated—There's swank in its raglan sleeves, wide seams and trim belted lines! Light, warm and soft as a powder puff! Sizes 12 to 20.

The "Duster" with Swagger Lines

Standing—It has the loose, dashing "swing" men like in their town topcoats . . . and the new "vent" back. Leather button trim. Wear it with its belt, if you wish! Sizes 14 to 20.

Pure Camel Hair in Natural Shade

THE FAIR—Third Floor—Also Oak Park Store.

Chic Junior Guimpe Frock $5.95

Featuring three new fashions . . . the barred organdy guimpe, caped shoulders and white on dark silk crepe. Navy or black. Sizes 11 to 17.

Blouses Lead A Night Life! $2.95

Meet the new "Sunday Night" blouse with sleeves all puffed up and ready to go places! White, straw yellow, melon or citronade silk. 32 to 40.

THE FAIR—Third Floor—Also Oak Park Store.

W. B. Roll-on, a New 'Smoothie' $3.50

Fits like a stocking . . . without a bone, stitch or lacing to mar its smooth lines. Of ribbed lisle, 2-way stretch "Lastex." Small, medium or large. *Others $3.95 and $5*

Shown on Living Model 11 a. m. to 4:30 p. m. State St. Store only.

THE FAIR—Third Floor—Also Oak Park Store.

Manon Lescaut Powder and Vanity 98c

A full-size box of Bourjois' dainty face powder . . . with a smart loose powder vanity. $2 value, for less than half!

Tre-Jur Double Compacts. Formerly $1, now only 27c

THE FAIR—Main Floor—Also Oak Park Store.

Special! Fine Silk Hosiery 55c

2 pairs for $1

Chiffons that are beautifully sheer with reinforced soles, heels and toes . . . also service medium weight, to a lisle picot top and lisle sole. Practical for business wear. New shades.

THE FAIR—Hosiery—Main Floor—Also Oak Park Store.

GERMAN VOTERS AT SEA; HITLER OR A MONARCHY?

Public Dazed by Cabinet's Conflicting Aims.

BY SIGRID SCHULTZ.
[Chicago Tribune Press Service.]

BERLIN, Feb. 17.—Forty-five million German voters will face the most difficult election problem of their voting careers when they go to the polls on March 5 to elect a new reichstag and a new Prussian diet. They must choose between fourteen parties, most of which lack a clear program and drown the voter in a sea of sentimental, swashbuckling or utopian propaganda.

The German voter must decide whether or not he approves of the Hitler-Von Papen-Hugenberg government formed by President von Hindenburg, but to date the voter does not know what the government actually stands for. It has issued no concrete program beyond the statement that it wants four years to carry out its program for the "resurrection of Germany."

Aims Smack at Socialism.

Chancellor Adolf Hitler, Minister of the Interior William Frick, and Hermann Goering, minister without portfolio, are National Socialists. The party's aims smack of socialism. The official 25 point program still has three famous clauses. One reads:

"We demand abolition of incomes obtained without work and abolition of the slavery of paying interest."

Another says:

"We demand that all trusts be taken over by the state."

"We demand a real estate reform adapted to our national needs, creation of a law for confiscation of land for the good of the public, suppression of interest payable on land," reads the third.

And millions of German men and women have been dreaming of the day when Hitler would take over power, seize the estates of the junkers, and give this land to his followers to create new homesteads.

What Hugenberg Wants.

But now Hitler and his aids are in a government together with Franz von Papen and the Nationalist leader, Dr. Alfred Hugenberg, who for the last fourteen years helped the junkers to retain their land besides getting millions of the taxpayers' money as subsidies for them. Private ownership of plants, with subsidies to help trusts, has been the Hugenberg policy.

Hitler's program calls for povisions to take care of the aged and feeble. Hugenberg, on the contrary, has always combated social state insurance, alleging it undermines private initiative.

Hitler wants a state in which professional chambers, inspired by the old guilds, should replace parliament, with the "state's citizens" determining the laws.

Hugenberg wants a restoration of monarchy—not at once, but as a final goal.

The voter wonders which of the two will be able to dictate his wishes to the cabinet.

If the voter supports Hitler, he may find Hitler outmaneuvered by Von Papen and Hugenberg on vital issues. If he chooses Hugenberg, he may find Hugenberg yielding to Hitler.

Hitlerites Head List.

Hitlerites head the list of parties bidding for votes. Socialists are second. They indorsed Von Hindenburg for president and fought for his election. Then the president ousted his republican chancellor, Heinrich Bruening, a Catholic Centrist and turned to Von Papen and his junker friends, and now to Hitler. Socialist leaders must do a lot of explaining to their voters why Von Hinderburg, the man elected by labor, turned away from it.

Socialists and communists are beginning to fraternize again under the influence of this new nationwide rift. Should the Hitler government prohibit the communist party, Socialists expect the Reds to flock to them.

Between these blocs, Hitlerites-Nationalists on the right, Socialists-Communists on the left, there is only one outstanding party, the Catholic Center. It stands squarely for the republic.

RICH LANDOWNER OFFERS SPAIN 'ALL HIS HOLDINGS

MADRID, Feb. 17.—(AP)—Miguel Sanchez Dalp, considered one of Spain's richest landowners, today offered to place all his holdings at the disposition of the government, providing agrarian reforms are affected.

His possessions, including tobacco, sugar, wheat, and corn lands, are valued at more than 10,000,000 pasetas ($800,000 at the present depreciated rate).

The offer was considered surprising because he is generally recognized as a close friend of former King Alfonso, who was ousted when the republican government was set up.

Music Teacher Is Found Guilty of Attempted Rape

Charles Dobson, 45 years old, 434 Oakdale avenue, a music teacher, was found guilty yesterday by a jury before Judge Harry Lewis of the Criminal court on a charge of attempted rape. The penalty was fixed at one to fourteen years in prison. The state charged that Dobson forced Roberta Schulski, 19 years old, 2049 Division street, into his automobile Jan. 15. Policeman Robert Schmidt testified that he found the girl in Dobson's car at Southport and Belmont avenues, her clothing torn and her face bruised. Dobson denied the charge.

Noted Aviators in City on Way for Arctic Hop

Lincoln Ellsworth, Bernt Balchen, and Sir Hubert Wilkins, well known flyers, landed at the Chicago airport last night en route to Winnipeg. Their plane, built for an antarctic flight, is to be equipped with skis at the Canadian city. All three will sail from Norway for the Ross sea next August. Balchen and Ellsworth will leave there on a 2,000 mile nonstop round trip to and back from the Weddell sea.

"BIG TEN" BEAUTY QUEEN

MISS BLANCHE WADDELL.

Miss Blanche Waddell, 19 year old brunette, a sophomore at the University of Illinois, was chosen "queen of the Big Ten" universities at the annual charity ball of Northwestern university at the Aragon ballroom this morning.

The university queen is a Chicago girl, the daughter of Mr. and Mrs. S. W. Waddell of 6644 North Campbell avenue. She is 5 feet 7 inches tall, weighs 123 pounds, and is a great advocate of diets.

There were ten contestants for the title, one each from the universities grouped in the "Big Ten." Some 2,500 persons attended the charity dance and witnessed the coronation.

Other girls in the contest and their schools were: Josephine Dorsett, Indiana; Lillian Peterson, Purdue; Jette Luellen, Wisconsin; Ruth Katter, Iowa; Jane Berry, Ohio; Marlys Hanson, Minnesota; Geraldine Mitchell, Chicago; Mary Phillips, Michigan, and Loretta White, Northwestern. Miss Mitchell and Miss White are local girls, living respectively at 7034 Paxton avenue and Kenilworth.

ALLMAN MOVES TO ENFORCE BAN ON HARD TIRES

Truck Operators Ready to Seek Injunction.

BY HAL FOUST.

Police Commissioner Allman announced yesterday that he was preparing a general order for the enforcement of a statute prohibiting the use of hard tires on motor vehicles driven faster than ten miles an hour. The commissioner earlier in the day received an opinion from the Illinois attorney general's office holding that the ban applied to the streets of municipalities as well as to rural highways.

Truck operators have indicated that they will go into court to seek injunctions as soon as the first arrests are made. They are preparing to attack the validity of the statute on the allegation that it constitutes confiscation of property without compensation.

Adopted by 1931 Legislature.

The tire law was enacted by the 1931 legislature, to become effective on Jan. 1, 1933. Truck operators were given 18 months to change their equipment.

Due mainly to the depression, there are still many large trucks operated in Chicago without pneumatic tires, although research engineers have found that the cushioned wheels are an economy to the vehicle owners themselves. The natural laws of economics during the last five years have greatly reduced the use of hard tires.

The ban was adopted by the legislature, however, not to aid the truck owners, but to protect the public's investments in pavements. Evidence was presented to the general assembly showing that the heavy vehicles without pneumatic tires were cracking rural slabs and rutting city streets.

No Arrests Made Yet.

Although the statute was effective on Jan. 1, no arrests have been made to date, insofar as could be learned last night. The state highway police received orders from Acting Chief Lawrence Taylor last week to enforce the law, but there has been snow on the county roads since, making it difficult for a hard tired truck to travel faster than ten miles an hour.

Leslie Sorenson, city traffic expert, pointed out yesterday that while this ten mile speed limit for hard tired vehicles may be necessary to save the pavements from crushing impacts, a speed this low is a hazard as well as an obstruction to normal traffic.

TO SEEK DIVORCE

[Acme Photo.]

Hannah Williams, actress, who has departed from New York for Reno to seek divorce from Roger Wolfe Kahn, orchestra leader and son of Otto W. Kahn.

Boy, 14, Walking Beside Road Killed by Auto

Raymond Wiedenaar, 14 years old, of Lansing was fatally injured by an automobile last evening while walking beside Burnham avenue near his home. He died in a police ambulance on the way to St. Margaret's hospital in Hammond. Franke Ross, 18 years old, also of Lansing, who drove the car, told police that he did not drive toward the center of the road to avoid striking the youth because of the approach of another car.

The boy's death increased the 1933 Cook county motor toll to 102.

BRITAIN REVEALS IDENTITY OF MAN HELD IN TOWER

Army Officer Accused of Divulging Secrets.

BY JOHN STEELE.
[Chicago Tribune Press Service.]

LONDON, Feb. 17.—The secret of the identity of the "prisoner" in the tower of London" was revealed tonight—officially by the war office. He is Lieut. N. Baillie-Stewart of the Seaforth Highlanders, one of the proudest regiments in the empire's service.

The war office statement said:

"This officer is in arrest in the tower of London charged under section 41 of the army act with having committed breaches of the official secrets acts, and the case is being proceeded with in accordance with the provisions of the army act and the rules of procedure thereunder."

Faces Court Martial.

"His trial by general court martial has been ordered, but the date of assembly of the court has not been fixed. The trial probably will take place on a date early in March, subject to the interests of Lieut. Baillie-Stewart and to the convenience of his legal advisers."

It is understood that Lieut. Baillie-Stewart, who has been a prisoner in the tower for nearly a month, left the Seaforth regiment, most of whose officers hold high social rank, to take the junior officers' course at Aldershot about six months ago. On Saturday, Jan. 21, he was questioned for several hours at the Aldershot Command headquarters. Later he was sent to the tower.

He was born in 1909, his father being a captain in a Punjab regiment. When he was 20 years old he changed his name by deeds poll [his own choice] to Baillie-Stewart. While attached to the first battalion of the Seaforth Highlanders at Dover in 1929, the lieutenant was one of a group of officers photographed with the prince of Wales.

Created Great Excitement.

The case of the "mysterious" prisoner excited such public interest that members of the house of commons planned to ask the government to make a public announcement concerning him next week.

Lieut. Baillie-Stewart has been going around the tower in full view of scores of spectators. Several newspapers have published large pictures on the front page of the prisoner with his escort exercising in open spaces within the tower, but with the figure of the prisoner blocked out, leaving only a white space outline of his form.

Court Awards 'Million Dollar' Oak Park Baby to Her Father

BY VIRGINIA GARDNER.
(Pictures on back page.)

The dispute over 3 year old Myrtle Fahrney Saemann, "million dollar baby," who is a great-grandchild of the patent medicine manufacturer, Peter Fahrney, was settled yesterday when Judge Daniel P. Trude ordered that custody of the child be transferred from the mother to the court.

The child is to remain in the home of her maternal grandparents, Mr. and Mrs. Emery H. Fahrney at 400 North Euclid avenue, Oak Park, or in their summer home at Oshkosh, Wis., until May 15, he ruled. After that date the child is to live with her father, Franklin I. Saemann Jr., and his sister, Charlotte Saemann, 23 years old, in an apartment which he shall maintain in Oak Park or River Forest, according to the order of the court.

Excludes Other Relatives.

The order provides that, excepting Charlotte Saemann and the father of the child, "no other member of the family of either petitioner or respondent shall reside in such apartment."

The ruling also provides that "at any time hereafter when the respondent [the mother] shall have recovered from her illness, she shall have the right to the care, custody and control of the child." The order was agreed to by Attorney Frank E. Cantwell, representing the father, and by counsel for the mother, Myrtle Fahrney, who resumed her maiden name after being divorced by Saemann more than a year ago.

Sister Is Teacher.

Saemann, who said he lived at 429 Forest avenue, Oak Park, when he was not in New York, where he also has a surgical supply office, testified that his sister, Charlotte, was graduated from the University of Chicago with highest honors. She is now teaching in the Ballard school, Louisville, Ky.

Mrs. Fahrney, the grandmother, who is 45 years old, testified that her daughter, Myrtle, 26 years old, resided with the Fahrneys after Saemann was awarded a divorce on Dec. 31, 1931, until last April, when she was taken to a hospital where she remained six months.

The child's mother is now living in an apartment with a companion under her physician's orders. She was unable to come to court to testify.

PERUVIANS SEEK TO JOIN ARMY TO FIGHT COLOMBIA

LIMA, Peru, Feb. 17.—(AP)—An official government announcement today said that "great patriotic excitement" prevails in Peruvian provinces concerning the Leticia difficulties with Colombia.

Large numbers of volunteers, it was added, were seeking admission to Peruvian forces, but no reserves had been called to arms so far.

A statement has been forwarded to Geneva informing the League of Nations that Colombia was the aggressor in the engagement at Tarapaca last Tuesday, having attacked after delivering an ultimatum demanding evacuation of the town.

OPEN SATURDAY NIGHT UNTIL 9 O'CLOCK

You save half!

1- and 2-trouser suits and overcoats at

$25

They were chosen by America's ablest buyers and keenest judges of quality—they were made by America's most talented clothing specialists. We want to clear them prior to showing our new Spring merchandise—that's why you get these unprecedented savings—three big floors of strictly high quality clothes at an average of half price

Men's suits—all sizes—all proportions—2nd floor

Young men's suits London drapes and form-fitting models 4th floor

Overcoats all styles—all sizes all colors 6th floor

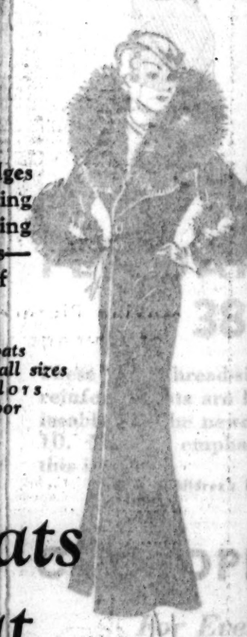

2-trouser suits, overcoats -tuxedos with vest at

$15

As a result of economic conditions you gain what a famous maker lost. You get quality that's hardly believable at $15—several thousand suits and overcoats—bought for cash at tremendous savings—and representing unquestionably the greatest values since we've been in business at $15

Basement

MAURICE L ROTHSCHILD

MINNEAPOLIS State at Jackson CHICAGO ST. PAUL

MANDEL BROTHERS

a store of youth a store of fashion a store of moderate price* *Copyrighted

EVERY PIECE of FURNITURE REDUCED

Without Exception or Reservation!

10% to 75% off!

This is your opportunity to make your home all that you'd like it to be . . . and without feeling the least bit extravagant! Even Modern and Antique furniture included at great reductions!

Just a Few of the Many Bargains, Most of Them One-of-a-Kind!

	Reg. Price	Feb. Price
Solid Cherry Lamp Tables	$ 3.95	$1.95
Wal., Maple Chairs	3.95	2.75
Maple Duckfoot Tables	6.95	3.95
Maple Butterfly Tables	7.95	4.95
Walnut Maple Bookcases	12.95	8.95
Wal. Tray Coffee Table	14.95	8.95
Mah., Wal. Poster Bed	29.95	9.95
Mah., Wal. Closet Chest	16.95	9.95
Odd Vanities	39.50	12.95
5 pc. Oak Dinette Suite	39.50	17.50
Odd Buffets	39.95	19.95

Mandel's—Tenth Floor

Use the Mandel Co-operative Plan of Deferred Payments on Purchases of $50 or More in Home Furnishings Depts.

FIRST QUALITY CHINESE RUGS

The Kind You Used to Pay $400 For!

$139 9x12 foot

The personification of the rug weavers' art! All have the gorgeous colorings and beautiful sheen that has made these rugs so desirable for hundreds of years! All of these first quality rugs are grand values at this unusual price.

Mandel's—Eighth Floor—Wabash

SENATE DEBATE REVEALS STAND AGAINST SLASH

Lawmakers Still Clinging to Patronage.

BY ARTHUR SEARS HENNING.
[Chicago Tribune Press Service.]

Washington, D. C., Feb. 17.—[Special.]—Why congress cannot be relied upon to abolish useless activities of the federal government and the jobs of the bureaucrats, is revealed by the consideration of the appropriation bills in both houses.

Take, for example, the mint at Carson City, Nev., and the assay offices at Boise, Idaho; Helena, Mont., and Salt Lake City, Utah. They are as nonessential as are the superfluous army posts and navy yards which congress perpetuates for the "pork" there is therein for politicians and communities.

Every Year the Same.

Every year a little farce revolving around the mint and three assay offices is staged in congress. Because they are superfluous the house declines to appropriate for their continuation. The bill then goes to the senate, which regularly restores them to the bill. Then the house accepts the amendment. The Nevada mint and the assay offices are saved to their communities and the patronage to the senators of the respective states. This has been going on for a decade or more.

Because "we have an economical streak on" Senator George W. Norris [Radical, Neb.] felt constrained to remonstrate when the senate restored the four offices to the 1934 treasury appropriation bill. Senator Tasker L. Oddie [Rep., Nev.], anticipating trouble, had armed himself with a telegram from E. T. Clyde, director of the Nevada mint, reporting that demands of gold miners for assays had doubled in the last six months.

Senator Names Employés.

Mr. Norris elicited from Mr. Oddie the information that there were two employés of the Nevada office, both named by Mr. Oddie, who, however, will be succeeded by a Democrat on March 4.

"The senator," said Mr. Norris, "named the fellow who is there now and the Democrats will name the next fellow, so it evens up all right, and the taxpayers pay the bill. When it comes to a few little offices like this, we continue to support them while the people all around are yelling 'economy,' and we are all saying 'Amen.' Why do we not practice what we preach?"

Mr. Norris thought that if any economy were to be achieved senators will "have to give up some of this patronage." Mr. Oddie contended the offices had been restored to the bill because "it is extravagance to cut them out; there is a necessity for these offices; they help the small prospectors. The west needs more mining development and the world needs more gold."

Norris Makes Reply.

Mr. Norris suggested that "all we will have to do will be to add four or five hundred more assay offices and the gold will come in till we stop it by main force."

Senator Burton K. Wheeler [Radical Dem., Mont.], springing to the defense of the Helena assay office, called it "perfectly silly and absurd" to say that patronage was mainly involved. That riled Mr. Norris, who hotly retorted that "we all know these little assay offices and land offices are often kept in existence solely as a matter of patronage. I have seen land offices in my section of the country disappear but never without the man who held the office objecting to its disappearance."

Senator Thomas J. Walsh [Dem., Mont.] pleaded for the four offices, citing figures that the business of the Helena establishment had increased 100 per cent recently. "If we are going in for economy," he said, "opportunities in abundance will be presented instead of taking away these little assay offices which exist merely for the purpose of giving employment to most deserving men, who, in addition to making their own living out of the thing, bring to the attention of investors properties that may be of inestimable value to the whole country, and particularly at this time, when the desire to increase the amount of gold ought to be in the mind of every citizen."

No Charge Made.

"Do these assay offices make a charge to prospectors for their services?" inquired Senator David A. Reed [Rep., Pa.].

"No; they do not," Senator Walsh answered. "It was conceived to be in the interest of the government to promote the bringing of gold and silver into assay offices for monetary use."

Thereupon the senate restored the four offices to the bill by voice vote, the appropriation being increased $25,000 thereby.

IRELAND ARRESTS MILITARY HEADS; COUP SUSPECTED

[Chicago Tribune Press Service.]

DUBLIN, Irish Free State, Feb. 17.—Citizens are speculating over the arrest tonight of two prominent men for violation of the "official secrets" act. One theory is that the arrests followed discovery of a plot to overthrow President Eamon de Valera's government and another that they related to communist activities in the Free State.

The arrested men are Inspector William O'Connel of the civic guards headquarters staff and Col. George Hogan, an army officer and brother of Patrick Hogan, former minister of agriculture and a supporter of former President William T. Cosgrave. Col. Hogan was prominent in the Anglo-Irish treaty struggle and supported the treaty. He recently returned from a health trip to Switzerland.

O'Connel and Hogan were arraigned on six counts. They pleaded not guilty and were remanded in custody until tomorrow. The nature of the documents presented in support of the charges was not revealed.

SALES PRESENT CAR ROBBERY.

Special Policeman J. W. Cosberly of the Pennsylvania railroad yesterday fired a half dozen shots at seven hoodlums as they tried to force the door of a box car on a moving freight train at 55th street and Stewart avenue. The men leaped from the car and escaped.

QUIZZED BY POLICE

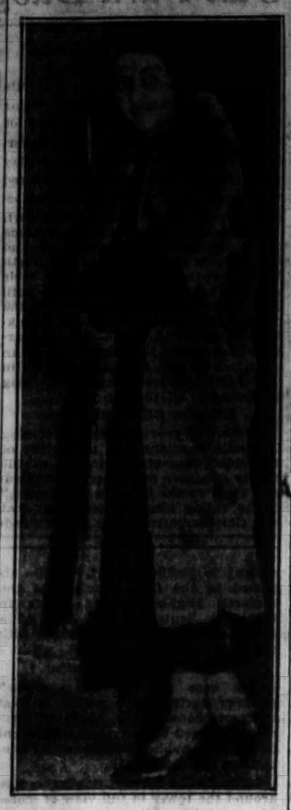

ANGELINA CAPUTO.
[TRIBUNE Photo.]

Carmen Moore, 33 years old, and his brother, Douglas, 35 years old, arrested at 833 Lakeside place on police information, were identified yesterday as the bandit companions of Ray Blackmer, who is alleged to have shot and seriously wounded Lincoln Park Policeman Edward Johnson during a holdup Sunday of a grocery store at 521 Diversey parkway. The Moore brothers and Blackmer were identified by 35 robbery victims in a showup at the Summerdale police station. Miss Angelina Caputo, 20 years old, of 1118 North Monticello avenue, who police said is Blackmer's sweetheart, was arrested yesterday. She admitted being with the trio when they shot Johnson.

2 FOUND GUILTY OF TERRORISM IN DYEING INDUSTRY

Mangano and Clementi Face Prison Terms.

(Picture on Back Page.)

Louis [The Louse] Clementi and Philip Mangano, west side hoodlums, were found guilty by a jury in the Criminal court of Judge Thomas J. Lynch yesterday afternoon on charges of conspiracy growing out of terrorism in the cleaning and dyeing industry.

The jury, which deliberated only an hour and a quarter, chose the most severe of three possible verdicts. The convictions automatically impose sentences of one to five years in Joliet penitentiary and $2,000 fines.

Hearing on a motion for a new trial was set for Feb. 25. Motion that the bonds of $10,000 each, on which the defendants are at liberty, be doubled was denied by Judge Lynch.

Recall Killing of Witness.

Prosecutors Charles Mueller and Leonard Mandell, in arguing for the bond increase, stressed the fact that Philip Rosenberg, one of the officials of the International Cleaners, was slain after the indictments were returned against Clementi and Mangano. Rosenberg was on his way to the office of State's Attorney Swanson to give evidence against terrorists when he was shot to death in 1931.

The verdict was returned in a courtroom crowded with policeman assigned to halt any outbreak or demonstration. Clementi and Mangano, a cousin of "Dago Lawrence" Mangano, were arrested after four hoodlums entered a garage used by the International Dyers and Cleaners, 2810 South State street, Oct. 11, 1931, and wrecked four trucks.

Describes Terrorism.

Harry Alpert, manager of the International Cleaners and Dyers, testified for the state during the trial that a difference with the union had caused a strike to be called against him.

"Then," he testified, "my trouble started. Our trucks were wrecked, our drivers beaten, and acid thrown on our clothing."

Alpert was followed on the witness stand by three drivers for the International Cleaners. They identified Mangano and Clementi as hoodlums who slugged them during the trouble with the union.

Assistant State's Attorney Steve Adamowski made the closing argument for the state. Albert Filetti was the defense attorney.

TIED AND ROBBED IN HOME; CHASES BANDITS; 1 SHOT

One of three alleged bandits was shot in the arm and captured this morning because of the quickness of their victim, Arthur J. Gillette, 1114 Ardmore avenue, a garage owner.

The three robbers entered his home, tied him, and left with $24, his coat, and a mandolin. Gillette freed himself the moment they left, ran downstairs, and started after them in his automobile. The bandits were less than half a block away in their car at the time.

At Argyle street and Sheridan road Gillette picked up Lincoln Park Policeman Henry Larson, and together they trailed the bandits. At Leland avenue the men abandoned their car and fled on foot. Larson fired, hitting one. This man identified himself as Charles Gunther, 40 years old, of 2505 Broadway.

Forty Cuspidors for State Building Cost Ohio $2,200

Columbus, O., Feb. 17.—(AP)—Records at the state auditor's office show 40 "sand" cuspidors have been purchased for the new $6,000,000 state office building at a cost of $2,200—$55 apiece.

BALANCE BUDGET AND FARM CROPS, HOUSTON URGES

Key to Recovery, He Tells Senate Committee.

BY GENEVIEVE FORBES HERRICK.
[Chicago Tribune Press Service.]

Washington, D. C., Feb. 17.—[Special.]—David F. Houston, secretary successively of both agriculture and the treasury in Woodrow Wilson's cabinet, walked into the senate finance committee's depression clinic today and pulled out two pills which, he insisted, America must swallow if she wants to get well.

One pill—concocted from his experience with the treasury department—was for the government. Its familiar label read:

"Balance the budget."

One Directed to Farmer.

The other pill—developed from his work in the department of agriculture—was for the farmer. It directed him to:

"Balance the crops."

Of the first remedy, the doctor didn't have much to say. Simply that it was good medicine, and he supposed everybody by now realized that it was necessary medicine.

Of the second remedy, he had this to say:

"If every farmer would do what the best farmer does, that is, be self-sufficient, agriculture would be a lot better off than it is today. Balanced farming is the answer. We, in the department of agriculture, tried to work out such a plan just before the war. The war sent the plan into the discard. It ought to be brought out now, immediately."

Opposes Inflation.

Then he produced figures to show how much more self-sustaining is the middlewest farmer with his chickens and eggs, his dairy cattle and his hogs, than is the farmer in the Carolinas, who has to buy most of his own food.

Nor are these two pills the only things Mr. Houston left in the federal medicine chest.

There must be no monetary inflation. It would be the "quickest way to precipitate a panic." Its danger is so great that "we'd have a panic that'd make the present one look like 30 cents."

"By hook or crook, we must get a better banking system." The former secretary of the treasury was emphatic on this point, saying, "I can't see why this nation hasn't enough intelligence to establish a banking system for the small depositor."

Questioned by the committee members, he declared that the only answer he knew to the present abundance of small banks with the small deposits was a unified banking system.

Against Guaranteed Bank Deposits.

But he found no curative value in the proposition to guarantee bank deposits. "It puts a premium on bad banking at the expense of good banking."

When he began to talk about the necessity of revision of the tariff laws to break down the "watertight economic compartments into which nations were withdrawing," Senator Smoot [Rep., Utah], father of the Smoot-Hawley tariff act, began to grumble his inaudible indignation. Then Senator Pat Harrison [Dem., Miss.], father of this clinic, advised that "we'd better not go into that subject."

John L. Lewis of Springfield, Ill., president of the United Mine Workers, urged the establishment of an emergency board of control on which labor should have equal representation with industry, agriculture and finance. L. J. Taber, master of the National Grange, pleaded for greater governmental solicitude for the farmer.

DAY IN WASHINGTON

[BY THE ASSOCIATED PRESS.]

House Democrats agreed in caucus to support senate resolution to repeal eighteenth amendment.

Secretary Hyde in letter to Chairman McNary of senate agriculture committee opposed domestic allotment farm relief bill.

Senator Robinson [Dem., Ark.] proposed repeal of clause directing publicity of Reconstruction corporation loans.

Senate banking committee virtually completed hearings on Insull utilities and announced inquiry into National City Bank of New York.

Senate adopted amendment to $500,000,000 La Follette-Costigan relief bill to liberalize Reconstruction corporation public improvement loans and agreed to limit debate.

TRAP 3 BANDITS IN ACT OF HOLDING UP 2 MERCHANTS

CRIMINAL COURT.

Charles Dobson, assault to commit rape, sentenced to 1 to 14 years in the penitentiary by Judge Harry A. Lewis.

James Pappas and Jack Lawhorn, robbery, 1 to 20 years each in the penitentiary; William Williams, larceny, sentenced to 1 year in the Bridewell by Judge Michael Feinberg.

Frank Cisek, robbery, sentenced to 1 to 20 years in the penitentiary by Judge Randolph F. Desert.

Casimer Ostapyk, robbery, 2 years in Pontiac reformatory; Stanley Bussa, robbery, 2 years in the Bridewell; Frank Dean, robbery, sentenced to 1 year to life in the penitentiary by Judge Philip L. Sullivan.

Three bandits were captured yesterday afternoon after they had forced Aaron Feldman and William Grossman, commission merchants at 69 South Water market, into their automobile in an attempted robbery at 14th and Peoria streets. Confronted by a squad car, the bandit driver put his automobile into reverse and sped backwards for a block, crashing into a car driven by Burton Stone, president of the Stone Guarantee Distributing company, 1249 West Van Buren street at Sangamon and 14th streets. Stone was slightly injured.

The bandits then surrendered to Policemen Maurice O'Keefe and Joseph Lenert of the Maxwell street station. They identified themselves as Samuel Colton, 23 years old, 2950 West Jackson boulevard; Ben Popilsky, 24 years old, 1115 Independence boulevard; and John Tranuco, 19 years old, 3388 Grenshaw street.

Wife of Henry Shedd, Broker, to Win Divorce

Mrs. Nellita Salmon Shedd, 621 Bonnie Brae street, River Forest, yesterday testified before Circuit Judge Frank Bicek in support of her divorce bill which charges her husband, Henry, an insurance broker, with cruelty. Judge Bicek indicated he would grant her decree but asked her attorneys to bring Shedd into court today to attempt a reconciliation.

Woman Buried UnderBlast Ruins for a Week Dies

[Chicago Tribune Press Service.]

NEUNKIRCHEN, Saar Territory, Feb. 17.—A woman who was buried under débris of the explosions here a week ago was found alive late this afternoon. She was severely injured and despite the efforts of doctors died tonight.

ALDERMAN DOES HIS OWN JOB OF ARRESTING

O'Grady Seizes Vote Fraud Suspect in City Hall.

Ald. Thomas J. O'Grady of the 14th ward, yesterday arrested a man in the city hall on a charge of fraudulently registering as a voter in the ward. The alderman took his prisoner to the first district police station and signed a perjury complaint against him.

The arrest was made after a hearing before the election board on a suspect notice. The suspect, whose real name was said to be Egan, had registered from 4515 Emerald avenue as Charles Graham. Under questioning he gave his name as Graham, but refused to answer further questions and his name was ordered erased from the poll book. Commissioner Harry Lipsky denied the request of O'Grady for Egan's arrest, stating that he had no power to detain him.

Alderman Follows Suspect.

Egan was followed from the election board office and arrested by the alderman, exercising the right of a private citizen to make an arrest for a felony committed in his presence. Egan was booked for arraignment in the felony court, but was released from custody several hours later on a $1,000 bond which, the police said, was signed by James J. McDermott. McDermott is O'Grady's only opponent in the aldermanic race in the 14th ward.

The fight in the 14th ward for the aldermanic election on Feb. 28 is one of the bitterest in the city. McDermott defeated O'Grady last year in the election for Democratic ward committeeman, and since McDermott became a candidate for alderman, O'Grady has been shorn of his city patronage. O'Grady charged yesterday that 33 "floaters" had been registered in one precinct alone in the ward in the attempt to defeat him.

The election board yesterday made tentative plans for reducing the number of polling places in 14 of the 21 wards where there is only one aldermanic candidate and nothing else to be voted upon with the exception of filling a vacancy in the Municipal court. In the 14 yards the proposed reduction is from 705 precincts to 125, which would save several thousands of dollars in the hire of polling places and judges and clerks of election.

Vote Issues in Other Wards.

In six other wards, where there are no aldermanic contests, there are small park commissioners or the Lincoln park bond issue to be voted upon and no reduction can be made. One other ward without an aldermanic contest lies wholly within the 11th senatorial district, in which an election will be held on the same date as the aldermanic vote to fill the vacancy in the state senate caused by the resignation of Thomas J. Courtney upon his election as state's attorney, and no reduction can be made there, either.

There is only one candidate for the Municipal court vacancy, Gibson E. Gorman, an assistant corporation counsel and secretary of the 19th ward Democratic organization. John M. Lee has been indorsed by the Democratic county central committee for the Courtney senatorial vacancy and has filed his petition, but as yet no Republican has filed, according to information received by the election board from the office of the secretary of state.

MRS. MASSIE PONDERS LEGAL ACTION AGAINST HAWAIIAN OFFICIALS

Philadelphia, Pa., Feb. 17.—(AP)—Mrs. Thalia Fortescue Massie said today she is considering legal action against "certain Hawaiian authorities" to defend her name from statements in connection with the release of four man of mixed blood accused of attacking her. She mentioned no names.

"I am considering legal action," she said, "and will consult my attorneys."

Mrs. Massie made her statement after learning Senator David Trask had introduced in the Hawaiian senate a resolution asking that Attorney General Hewitt "be removed from office without delay."

Trask's measure was introduced after receipt in Hawaii of a dispatch from this city in which Mrs. Massie said Hawaiian authorities induced her to leave the island to save her husband, Lieut. Thomas H. Massie, and her mother, Mrs. Granville Fortescue, from prison.

"Knowing what I do about Hawaiian politics," Mrs. Massie added, "I don't have much faith in the resolution."

BURGLARS VISIT WILLIAM HERTZ'S GLENVIEW HOME

William H. Hertz, head of the Greyhound Advertising service, 546 Harrison street, and brother of John Hertz, Chicago capitalist, reported to police yesterday that burglars broke into his home on York road in Glenview Thursday while the family and servants were away.

Hertz's bulldog was in the kitchen, but the burglars did not bother the dog and he did not bother them, apparently. The burglars ransacked the house, taking a quantity of jewelry from Mrs. Hertz's bedroom and a chest full of linen, valued altogether at $5,000, Mr. Hertz said.

Fingerprint experts of the Evanston police went to the house to assist Glenview police. Outside the window which the robbers broke to gain entrance police found the footprints of a woman.

Kreuger Official Is Sent to Jail for Six Months

STOCKHOLM, Feb. 17.—(AP)—M. Holm, assistant director of the Kreuger & Toll company, who was convicted of falsifying accounts, was sentenced today to six months in jail and fined 364,000 kroner [about $60,348].

8 Mexicans, Including 2 Mayoral Candidates, Shot

OCOTLAN, Jalisco, Mexico, Feb. 17.—(AP)—Eight persons were shot and wounded, three perhaps fatally, in a political clash in a barroom here today. Two candidates for mayor were among those wounded.

"Chicago's Market Basket"

HILLMAN'S

North Loop Store 28 West Washington | Sears State St. Store at Van Buren | Uptown Store 4631 Broadway | Oak Park Store 1125 West Lake Street

Home Made COCOANUT BON BONS On Sale 28 W. Washington St. and Oak Park stores, special. lb. 29c

2-Layer DEVIL'S FOOD C-A-K-E 2 luscious, freshly baked, devil's food layers, generously iced with vanilla butter-cream icing. Special, for today— 25c

HILLMAN'S "Perfect" BUTTER lb. 19c. High-score freshly churned creamery butter—delivered to us daily.

Hillman's Fancy Selected Fresh EGGS 4 doz. 59c. Each and every one guaranteed 100% perfect—for size and quality.

Fancy IMPORTED Swiss CHEESE From Switzerland's famous Emmen valley. Special, for today— lb. 39c

Mild AMERICAN or Munster. Excellent Quality Wisconsin Cheese. lb. 13c

"Chestnut" or "Sweetnut" SMOKED HAM. A fine quality freshly smoked and cured ham, whole or half ham only at this price for Saturday. lb. 9½c

Choice Center Slices.....lb. 16c

FRESH DUCKS. Plump, meaty, fresh dressed, tender ducklings; special. lb. 19c

Sliced BACON. Cellophane wrapped packages; ½ lb. each; special, Sat., pkg. 7c

TENDER POT ROAST.....lb. 6½c
TENDER SIRLOIN ROAST.....lb. 12c
ROLLED RIB ROAST No bone. No waste...lb. 12½c

Swift's Premium CHICKENS lb. 19c. Frying or medium size roasting chickens.

PORK LOIN R-O-A-S-T. Loin or rib end, special lb. 6½c

Hillman's 100% pure PORK SAUSAGE MEAT lb. 9c

Baby PORK Loin Roast.....lb. 9c
Spring LAMB Shoulder ROAST.....lb. 9c
SHORT LEGS of SPRING LAMB.....lb. 16c
FRESH DRESSED HENS.....lb. 18c

Tender as chicken! Whole or half loin.....

Fine Quality Delicious Kosher Salami. Made by Kosher Star—finest quality; deliciously seasoned; special, for today— lb. 19c

Kosher Frankfurters. Good size; juicy. Made by Kosher Star. 2 lbs. 33c

"Staymen" APPLES 4 lbs. 17c. SHOPPING BAG FREE.

"Hilbran" Baked HAM, lb. 20c. Sliced, lb. 25c; whole or half.

Seedless Oranges doz. 18c. SHOPPING BAG FREE.

SUBSCRIBE FOR THE CHICAGO TRIBUNE

CASH BARGAIN BASEMENT
Open Saturday till 9 p. m.

$10 $12.50 DRESSES 2 for $10. $5.95 each. This means you're getting $20 or $25 worth of dresses for $10. Prints, print combinations, pastels—all brand new. Sizes 12 to 20, 38 to 46

$15 $17.50 COATS AT $6.95. Gay, sprightly, Scotchy tweeds—fur trimmed dress coats of marvelous luxury — phenomenal values at $6.95. Sizes 12 to 44

Maurice L. Rothschild
State at Jackson

What Grocery Store Items Best Fit These Jingles?

The Chicago Tribune will pay $150.00 in Groceries

PAYABLE AT ANY ONE OF THESE STORES ADVERTISING IN TODAY'S TRIBUNE:

Hillman's — Kroger-Consumers — National Tea Company

for the Best Solutions to Today's "GROCERY STORE A-B-C's"

What food and grocery store items best fit the accompanying jingles?

Today the Chicago Tribune presents another game of "Grocery Store A-B-C's." It's loads of fun. There's no hard work to do—and there's $150.00 in groceries to reward successful contestants.

All you have to do is write in the names of a few grocery store and food items and state whether or not they are advertised in today's Tribune. Read the simple rules and start now!

THE RULES:

1. In the accompanying jingles certain words have been left out. You are invited to fill in the words you think best fit each jingle and try for the $150.00 in grocery prizes which the Tribune will pay.

2. To the persons who send in the best entries in accordance with these rules the Tribune will pay $150.00 in grocery orders drawn on any one of the stores listed above named by the winners. First prize, $25.00 in groceries; second prize, $15.00 in groceries; third prize, $10.00 in groceries; next ten prizes, $5.00 each in groceries; next 20 prizes, $2.50 each in groceries.

3. This offer is open to all—except employees of the Tribune and their families. You pay nothing.

4. Awards will be made to the persons who send in the best entries. Each entry must consist of the ten jingles printed today. Also fill in the words you think best fit the jingles. After you have written in your choice of missing words, check the food and grocery ads in today's Tribune and place a cross mark in the square if you find the item advertised in any of today's Tribune food and grocery ads. If the item is NOT advertised, make NO mark.

THESE PRIZES FOR TODAY'S WINNERS

Each Prize Payable in Groceries at any one of the grocery stores named above.

1st Prize	$25.00
2nd Prize	15.00
3rd Prize	10.00
Next 10 Prizes—$5.00 each	50.00
Next 20 Prizes—$2.50 each	50.00
TOTAL	$150.00

5. All entries will be considered by a committee appointed by the Tribune. Contestants agree to accept the decisions of the committee as final. Judgment will be based upon suitability of words inserted, accuracy in checking, and neatness. No special consideration will be given to elaborate entries. In case of ties, duplicate prizes will be awarded to tying contestants. Only one entry may be submitted by any one contestant.

6. Address your entry to "GROCERY STORE A-B-C'S No. 4," Chicago Tribune, Postoffice Box 1720, Chicago, Ill. All entries in today's game must be received in The Tribune office before 6:00 p. m. on Wednesday, February 22, 1933. No entries will be returned.

7. You need not purchase the Tribune to compete. The Tribune may be examined at the Tribune offices or at public libraries free of charge. You may use the handy blank supplied here or you may submit your entry on a separate sheet of paper. Winners will be announced as soon as possible in the Tribune.

Chicago Tribune
THE WORLD'S GREATEST NEWSPAPER

HANDY ENTRY BLANK
You may use this handy blank if you wish

"GROCERY STORE A-B-C'S NO. 4"
Chicago Tribune. Postoffice Box 1720
Chicago, Illinois

In the blank spaces below I have written in the names of the food and grocery store items which I think best fit these jingles. The ones checked with a cross mark thus ☒ are advertised in today's Tribune.

A is for _____, ☐ with tips so fine;
Long and green stalks, round as a dime.

B is for _____, ☐ the staff of life;
It's often sliced with a wavy knife.

C is for _____, ☐ that chocolatey drink;
When boiled with milk, it's almost pink.

G is for _____, ☐ the source of wine;
You eat yours and I'll eat mine.

H is for _____, ☐ gathered by bees;
Look at the hive but do not tease.

L is for _____, ☐ a fat for cooking;
Pigs are not very handsome looking.

M is for _____, ☐ a preserve in 9 letters;
Orange is liked by some go-getters.

O is for _____, ☐ that makes you cry;
A pungent vegetable easy to fry.

P is for _____, ☐ that come in pods;
Fish are caught on fishing rods.

S is for _____, ☐ a fish with pink meat;
Squeeze some lemon and start to eat.

My Name _____
Address _____
City _____ State _____

If awarded a prize, I want my grocery order drawn on the store checked below:
(Place cross mark after name of store you want order drawn on.)
Hillman's ☐ Kroger-Consumers ☐ National Tea Co. ☐

BAKERY GOODS AND FLOUR ON BARGAIN LIST

Attractive Meat Prices Also Offered.

Mary Meade's Menus
Utilizing Today's Bargains

Today's Menu.
LUNCH.
Cream of Tomato Soup Croutons
Deviled Eggs with Chopped Pickle
Milk Tea
DINNER.
Portse House Steak Gravy
Glazed Carrots Browned Potatoes
Creamed Cabbage
Poppy Seed Rolls Butter
Orange Charlotte
Coffee
Tomorrow's Menu.
BREAKFAST.
Orange Sections
Sour Milk Pancakes Maple Sirup
Pork Sausage Patties
Coffee Milk
DINNER.
Pork Loin Baked Potatoes
Buttered Green Beans
Radishes Sweet Pickles
Pan Rolls Butter
Shredded Lettuce Salad
Angel Food with Fresh Strawberries
Demi-tasse
SUPPER.
Salmon Ring Garnished with Green Pepper and Pimiento Slices
Waffle Potatoes
Bread and Butter Fingers
Assorted Cheese Crackers Dried Fruits
Tea
Monday's Breakfast.
Strawberries and Powdered Sugar
Flaked Corn Cereal
Toasted Coffee Cake Strawberry Jam
Coffee Milk

These menus have been prepared by Miss Mary Meade, THE TRIBUNE'S cooking editor, to enable housewives to avail themselves of the best values in the markets today. Tune in W-G-N this morning at 9:45 o'clock to hear Miss Meade's last minute shopping suggestions.

BY PAUL POTTER.

Housewives shopping this morning for this week-end food supplies will have the chance to purchase the ingredients for making pastries and breadstuffs at new low prices. On the other hand, they will also find these bakery goods priced especially low if they do not care to prepare them at home.

Most food stores in the Chicago area now are found to be carrying a wide assortment of freshly baked and sealed cookies, cakes, crackers, many kinds of bread, rolls and sweet pastries. Housekeepers this morning will find the prices on such former luxury items to have been reduced materially, or the portions increased, in recent weeks.

In some stores, for instance, sliced pound loaves of fresh bread sell as low as five cents, and cakes of the kitchenette size at 10 to 25 cents. A dozen pan rolls ready for warming and serving are obtainable for as little as 5 cents.

Flour Prices Are Low.

In another department of such stores will be found cake and bread flours selling at prices 10 to 35 per cent lower than six months ago. Good quality butter remains low priced at 19 to 23 cents a pound, and some stores are selling fresh eggs of fair size for as little as 15 cents a dozen.

Granulated sugar also has dropped slightly in price, a ten pound sack costing only 42 cents. Many brands of extracts are either lower in price than a year ago, or are being sold in larger volume for the same retail price. Lard for shortening is still a good value at 2 pounds for 11 cents.

Attractive meat values also are offered. Pork loins, beef roasts, and steaks are lower in price than a week ago. Good porterhouse steaks are selling as low as 25 cents a pound. Leg of lamb and veal are still more expensive than other meats in proportion to general market values.

Many stores are offering special values in coffee, soap, pork and beans, chocolate candies, and canned foodstuffs.

On Vegetable Bargain List.

Such items as cabbage at three pounds for 10 cents, carrots at 4½ cents a bunch, and both sweet and Irish potatoes are continuing at the lowest prices for this season in several years.

But peas, lettuce, spinach, brussels sprouts, artichokes, and string beans have either advanced somewhat in price, or are in such meager supply in Chicago because of the recent storm that care will be necessary in selecting good quality. Many grocers are advising housekeepers on a budget to turn to the shelves of canned foods for such needs.

Oranges and grapefruit continue to offer the best values in citrus supplies, especially for fresh juices and cocktails. Some of the new supplies of canned pineapple and grapefruit juice are low in price and retain the original fresh fruit taste.

Brick Cheese Is Higher.

Retail cheese prices are lower than a year ago and grocers have in most cases stocked a wider variety than in previous Februaries, both in bulk and package forms. One development noted this week in the wholesale market was a rise in the price of brick cheese, said to be due to a strike of dairy farmers started in Outagamie county, Wisconsin, this week.

Twenty-three cheese factories in this one county stopped shipping brick cheese in protest over present low prices paid to farmers. Several Chicago wholesalers were obliged to find their supplies in other regions, causing a rise in the local market, but thus far the increase has not been reflected in retail quotations.

Canada Bank Robber Is Captured Here; Confesses

Elroy Hunt, 26 years old, of Ripley, Ontario, confessed yesterday at the detective bureau that he robbed the Canada Bank of Commerce, Markham, Ont., of $2,800 on Jan. 30. Hunt was arrested on Thursday night at the Saratoga hotel, 27 South Dearborn street, on information furnished to Chicago police by Inspector William H. Springer of Toronto. Hunt told detectives that he fled from Canada to Detroit after the robbery and spent most of the stolen money "having a good time." He came to Chicago on Feb. 6 and took a room at the Saratoga hotel under the name of Frank Sherman.

"I'll Take the Coffee Cake"

Marie Flahive, after looking over many tempting pastries, chooses one for tomorrow's breakfast. Most food stores today are offering wide assortments in cakes, cookies, crackers, and breadstuffs ready to serve. [TRIBUNE Photo.]

PUBLIC BARRED FROM BRUNKER HEARING AT RENO

Mr. and Mrs. Ruppel Are Witnesses.

Reno, Nev., Feb. 17.—[Special.]—Closed doors were ordered today in the hearing of the motion of Albert Brunker, wealthy Lake Forest, Ill., resident, to obtain modification of the 1931 divorce decree dividing the custody of the two children between himself and Margaret Gaylord Brunker Ruppel.

A motion to make Frederick H. Ruppel, husband of Mrs. Ruppel, party to the case was denied by Judge B. F. Curler.

Ruppel was called as the first witness, however, by counsel for Brunker.

He met his present wife while she was Mrs. Brunker, Ruppel testified, and said he paid her attentions before she obtained her divorce in Reno. He fell in love with her in 1930, he asserted, and even talked of marriage that year.

First Met in Pasadena.

Mrs. Ruppel was next called as a witness, but the question arose whether the testimony could go back of the divorce hearing. Judge Curler ruled that the present hearing was on the motion only and that questions could not be asked and answered which went back of the divorce case.

Mrs. Ruppel said she met Ruppel in Pasadena Feb. 2, 1930, and that he visited at her mother's home. She said he knew she was married. "But unhappily so."

Back at Lake Forest, Mrs. Ruppel said, she lived in the Brunker home for one month. Brunker then occupied it for a month. They alternated their time with the children.

She denied that she became engaged to Ruppel while she was married to Brunker.

Asked if she had attempted suicide in the Lake Forest home in November, 1929, she denied it vehemently.

She thought the agreement now in effect, that each parent should have the children for six months a year, was not a good plan, feeling that they ought to live at least during the school year in the one place.

Detective's Evidence Barred.

Eugene J. Kerrigan, a private detective of San Francisco, was called to the stand, but little of his testimony was admitted. Judge Curler remarked from the bench that he had little confidence in efforts of counsel to admit, when the divorce case was tried, that the mother was competent to have custody of the children half the year and then to come back after the divorce case was a closed incident and seek to disqualify this same mother because of alleged acts prior to the divorce.

Brunker was called just before court adjourned. He said he had agreed, reluctantly, that custody of his two children should be divided. He said he had an oral agreement with Mrs. Brunker that she should not marry Ruppel. Brunker will resume the stand tomorrow. He said he had an income of from $25,000 to $159,000 a year until the crash came.

$35,000 DIAMOND STOLEN IN RAID ON LONDON SHOP

[Chicago Tribune Press Service.]

LONDON, Feb. 17.—Four thieves escaped with a $35,000 diamond ring in a "smash and grab" raid in fashionable Mayfair today. It is believed they gave the stone to a confederate bound for Paris. The gem once belonged to an eastern potentate. It is three-quarters of an inch square and weighs 10.6 carats.

On Monday police discovered an acetylene torch at the rear door of the shop of James Ogden, court jeweler, where the diamond was displayed. A hole had been cut in the top of the elevator, indicating that the thieves had been disturbed while attempting to obtain the gem.

This morning a blue sedan was observed crawling along the street behind a man carrying a brown paper parcel. The package contained a brick which the man hurled through the window. The thief pried the steel grill apart, snatched a tray and raced to the car in which three men were sitting. A witness hurled a suitcase at the robber but missed. The auto sped past Buckingham palace in the direction of Victoria station where a boat train departed a few minutes later.

25 States' Representatives Plan Polish Week Here

Representatives of 100 committees from 25 states met last night in the Hotel Sherman to discuss plans for Polish week, July 17 to 23, at A Century of Progress exposition. Leon C. Nyka acted as chairman. Dr. Walter F. Kalisz, who traveled by plane to Washington Thursday night to call on the Polish ambassador, will sail today on the Europa for Poland to make final arrangements for the erection of a Polish pavilion at the World's Fair.

KILLED BY RUNAWAY.

Paxton, Ill., Feb. 17.—[Special.]—Roy Elliott, 56, a farmer, was fatally injured last night when his team of horses ran away and the wagon struck a bridge.

ANOTHER MOUNTAIN HUNT FOR KIDNAPED BROKER IS FUTILE

Denver, Colo., Feb. 17.—[Special.]—Detectives armed with machine guns searched in the wild foothill country surrounding Virginia Dale, 100 miles north of here, tonight in the fifth day of the hunt for Charles Boettcher, kidnaped Denver broker.

Chief of Police Albert T. Clark said the search near the Colorado-Wyoming line, where Capt. Jack Slade was an uncrowned king when Virginia Dale was a stage coach station in the pioneer days, had proved futile.

Police, private detectives and federal authorities admit the futility of clews in their hunt for the missing heir to one of the largest fortunes in the west. Boettcher is held for $60,000 ransom, but no word has been received from him since abductors took him from his wife's side as they drove into the driveway at their home here.

One suspect arrested today by the district attorney was released during the afternoon.

DENMARK TO GIVE CHICAGO EXHIBITS AT WORLD FAIR

Objects to Be Placed in Rosenwald Museum.

BY JOHN AHL-NIELSEN.
[Chicago Tribune Press Service.]

COPENHAGEN, Feb. 17.—Although economic difficulties stand between many countries and participation in the Chicago Century of Progress exposition, Denmark has decided that it will not only take part, but will make Chicago a gift of its many notable exhibits.

After the close of the fair most of the articles to be shown will be presented to the Julius Rosenwald Museum of Science, where they will have a permanent home.

Plan Scientific Exhibit.

Denmark's decision to participate is largely due to the untiring efforts of Dr. Max Henius, a member of the committee of nationalities and a Dane by birth, who has spent much time in Copenhagen urging government officials to make the necessary appropriation. It is mostly due to his activities that the government has granted 50,000 kroner [about $8,600] to pay for a display of Danish scientific exhibits at the fair.

The exhibit will include many models used by Danish scientists and inventors in their work for the betterment of humanity. There will be a replica of the globe of the famous astronomer, Tyco Brahe, which is five feet in diameter, together with his models of the sun and planets.

Apparatus used by Hans Christian Oersted, famous for his investigations in electricity, will be exhibited, showing the action of the magnetic needle.

Many Other Exhibits.

Equipment used by Dr. Valdemar Poulsen, who invented the telegraphon, will also be shown. The telegraphon was the first step towards the dictaphone of today, and is one of the basic inventions in the development of radio.

One of the first protagonists of the atomic theory will be represented in an exhibition of the apparatus used by Prof. Niels Bohr, who was a pioneer in the field.

The first Danish Diesel motors and many other mechanical inventions will bring home to Americans, perhaps for the first time, the great part which the skill of Danish scientists and inventors played in the march of progress.

Denmark is the first government financing an exhibit in Chicago to make a gift of its exhibits. Immediately the fair closes the Danish contributions will be moved to the Rosenwald museum of science and industry, where they will be housed with other relics of mankind's scientific progress.

On the same day that the government approved the appropriation, Prime Minister Stauning telephoned Dr. Henius that he would accept the invitation of Danish born Americans to act as official speaker on Danish day at the fair. This, incidentally, is June 21, and the Danes are pleased that they have been given the longest day.

DR. L. R. SNOWDEN DIES.

Peoria, Ill., Feb. 17.—[Special.]—Dr. L. R. Snowden, prominent Peoria dentist and alderman from the Fourth ward, died here today after two days' illness.

Saturday Food Specials

LAST DAY OF NATIONAL'S

COFFEE SALE

Famous popular coffees, every one representing the best in quality. Your taste is the judge of flavor. Priced specially for this big sale.

Our Breakfast COFFEE—Mild, fragrant	1-lb. green bag	19c
American Home COFFEE—Full flavored	1-lb. can	23c
National Coffee DE LUXE—Vacuum Fresh	1-lb. red can	27c
Maxwell House COFFEE—Vita-fresh	1-lb. can	27c
Chase & Sanborn's COFFEE	1-lb. can	32c
FREE!—Pkg. Royal Gelatin with each pound purchased		
Hills Bros. COFFEE—Vacuum Packed	1-lb. can	34c

• Quality MEATS in Our 185 Meat Depts.

Pork Loin Roast Loin or rib end—3 to 3½ lb. average 8½c lb.
Bake apples right in with the roast for perfect blended flavor
Center cuts of center chops 15c lb.

Pot Roast Cut from choice beef 11c lb.
Sirloin Steak Tender and juicy 21c lb.
Porterhouse or Club Steaks Finest cuts of tender beef 25c lb.

Boneless Beef Stew Lean for tasty 9c lb.
Hamburger Freshly ground beef 9c lb.
Beef Liver Freshly sliced 9c per ½ lb.
Slab Bacon 2 to 3 lb. average 9c lb.
Lamb Roast Shoulder 12c lb.
Lamb Chops Shoulder cuts 14c lb.
Breast of Lamb Tender 5c lb.
Boiled Ham Savory meat 9c per ½ lb.

• Fresh Fruits and Vegetables

Oranges California Navel. Sweet, flavorful. Doz. large size 27c; 2 doz. med. size 45c
Bananas Scientifically ripened lb. 5c
Apples Extra fancy Wash. Delicious 5 lbs. 23c
Cabbage New Texas—Crisp, sweet, mild 3 lbs. 10c
Carrots Fancy California. Healthful 2 bunches 9c

SUGAR 10 lbs. 42c
Silver Crystal Finest Granulated in cloth bag

Peaches 2 No. 2½ cans 25c
American Home California Yellow Cling Halves or sliced
Jell-O All Flavors Popular Dessert 3 pkgs. 17c
Bisquick Gold Medal Biscuit Flour 40-oz. pkg. 29c
New Low Price!
Bacon Armour's Mairose Sliced—In sanitary cellophane packages 2 ½-lb. pkgs. 15c
Swift's Bacon Premium "Ovenized" ½-lb. pkg. 10c
Swift's Lard Silverleaf—Pastry Tested 2 lbs. 11c
Corn American Home—Country Gentleman 3 No. 2 cans 25c
Preserves American Home Pure Fruit 2 16-oz. jars 27c
Snider's Catsup Mulled tomato 14-oz. bottle 13c
Krispy Crackers Sunshine 1-lb. pkg. 13c

• Household Needs

LUX SOAP Fragrant White Toilet Soap 3 cakes 17c
Gold Dust Lge. pkg. 15c
Ivory Soap 4 cakes 19c; 2 10-oz. bars 15c
P & G Soap 10 reg. bars 22c
Ivory Flakes Lge. pkg. 19c
Chi. & Sub. Feb. 18
Malts Budweiser, Puritan or Buckeye Malt and Hops or Hop Flavored Qt. or can 45c

MONEY SAVING FOOD DISTRIBUTION
NATIONAL TEA CO.
FOOD STORES

MARSHALL FIELD & COMPANY

Here's for a Jolly Time on Field's 4th Floor

THE YOUNG PEOPLE'S THEATER
presents
A Troupe of Amusing
Trained Dogs
One of them is a natural clown. Performances at 11, 2 and 4 o'clock.
Fourth Floor, South, State

And Boys!
It's Your Last Chance to See the
MODEL AIRPLANES
in Popular Aviation Magazine's International Model Contest.
Fourth Floor, Middle, Wabash

It's a Jaunty, Youthful
SAILOR

Girls love a hat like this, for it's smart and becoming, too. In celomat straw with contrasting colored ribbon. Black, brown, navy. Sizes 21 to 22½. $3.95.
Young Moderns Hats, Fourth Floor

"REGULAR FELLOWS"

CHOOSE THIS OUTFIT
Campus Coat with patch pockets and full belt. Of all wool and just the right weight for from 8 to 20. In wine, chestnut brown or navy. $3.95.
$3.95
Worn with the Campus Coat are long corduroy trousers in contrasting shades. Sizes 11 to 20.
$2.95
Boys' Room, Fourth Floor

If She's a Young Teen
She Wants Silk Hose
FEBRUARY SPECIAL
38c a pair
These pure thread-silk-to-the-top hose with lisle reinforcements are both good looking and serviceable. In the newest shades of tan. Sizes 8 to 10. Need we emphasize what a marvelous value this is?
Children's Hosiery, Fourth Floor

COMFOPEDIC SHOES
For Every Youngster in the February Sale
Field Comfopedics are *right* for growing feet. They're made with the finest workmanship in sturdy leathers. So they last longer than ordinary shoes! Sizes and styles for infants, children, boys, misses and young teens.

All Children's Shoes Reduced in Our February Sale
Child's, sizes 8½ to 12, $4.60
Infants', sizes 6½ to 8, $3.95
Boys', sizes 2½ to 6, $4.75
FOURTH FLOOR

Kroger Consumers

"STORES WORTHY OF YOUR PATRONAGE"

TODAY!

ORANGE Sale!
Sweet, juicy California Navel Oranges. Extra good size.

Doz. 19c

SUGAR 10 LB. CLOTH SACK 42c
PURE WHITE—GRANULATED

STRAWBERRIES FLORIDA'S FINEST PINT BOX 10c

LETTUCE FANCY ICEBERG Large Solid Heads 6c HEAD

PLANTATION PURE PORK
SAUSAGE Finest, freshest Sausage you can buy. Every pound U. S. government inspected. Lb. Pkg. 10c

ALL THE MOST EXPENSIVE
COOKIES
EXTRA SPECIAL 15c Lb.

Every pound guaranteed freshly baked. A wonderful assortment of plain and fancy Cookies.

FINEST QUALITY—DIAMOND BRAND
WALNUT MEATS Lb. 39c

CERESOTA **FLOUR** ½ Bbl. Sack 59c
COFFEE Our best Gold Medal, lb. can Spotlight Golden Santos, Lb., 25c 19c

RICH CHOCOLATE COVERED **PEANUTS** Lb. 10c

VAN CAMP'S **MILK** Tall Can 5c
APPLES Extra Fancy Delicious Eating Lb. 5c

NOW! Our Famous 13-Egg ANGEL FOOD **CAKE** In the Popular Family Size "HER GRACE" Only 25c

SPECIAL IN OUR 57 MEAT MARKETS
HONEY BRAND Finest Quality
SLICED BOILED HAM Lb. 17c

Many other wonderful meat values obtainable in these fine markets. Lack of space prevents our mentioning all of them. We urge you to visit our nearest Kroger Consumers Market. It will pay you to do so. All Kroger Consumers Meats are U. S. government inspected.

WINNERS
"Grocery Store A-B-C's" No. 2
February 4, 1933

SEE TODAY'S GROCERY CONTEST ON PAGE 6

1st Prize—$25.00
WILMA OHS, 5412 Glenwood Ave., Chicago, Ill.

2nd Prize—$15.00
MARY A. McLAUGHLIN, 9 N. Waller Ave., Chicago, Ill.

3rd Prize—$10.00
MRS. FRANCES BRUNO, 2048 N. Lavergne Ave., Chicago, Ill.

Next 10 Prizes—$5.00 Each
MRS. JACK CARNALL, 2316 Bryant Ave., Evanston, Ill.
MRS. H. B. MORROW, 414 N. Washington St., Hinsdale, Ill.
R. DAVIS, 18 E. Elm St., Chicago, Ill.
MRS. C. G. SHEPARD, 577 Hawthorne Ave., Elmhurst, Ill.
MRS. G. W. PEARSON, 1304 W. 97th Place, Chicago, Ill.
MRS. V. SILLS, 610 E. 102nd St., Chicago, Ill.
JEROME EVANS, 4334 W. 21st Place, Chicago, Ill.
EMILIE MERRICK, 4635 Rosco St., Chicago, Ill.
PAUL W. MOLL, 5970 Oconto Ave., Chicago, Ill.
MARIE BORN, 1500 Hollywood Ave., Chicago, Ill.

Next 10 Prizes—$2.50 Each
MRS. ELIZABETH SIEGELS, 2837 Park Place, Evanston, Ill.
MRS. ROBERT E. HEILE, 624 Barry Ave., Chicago, Ill.
MRS. FRED LIEBHERR, 1244 W. 94th St., Chicago, Ill.
MAY LIPPERT, 1017 N. Central Park Ave., Chicago.
MRS. DOROTHY GROBLE, 1934 Summerdale Ave., Chicago, Ill.
RUTH PETERSON, 1033 N. Austin Blvd., Chicago, Ill.
MRS. J. T. HOVARKA, 3138 S. Harney Ave., 1st Flat, Berwyn, Ill.
MRS. M. STRAKA, 13724 S. California Ave., Blue Island, Ill.
MRS. R. A. DURFEE, 810 S. Crescent Ave., Park Ridge, Ill.
FLORENCE BARNES, 800 Carpenter Ave., Oak Park, Ill.

Next 25 Prizes—$1.00 Each
BEATRICE RIGG, 4608 N. Monticello Ave., Chicago, Ill.
MRS. A. M. FALVEY, 4920 Walton St., Chicago, Ill.
BERTIE MEYERS, 217 E. First St., Spring Valley, Ill.
MRS. F. CASEY, 6057 S. Sacramento Ave., Chicago, Ill.
ANNE MILLER, 3787 Broadway, Chicago, Ill.
IRMA M. STEIB, 736 Cottage Grove Ave., South Bend, Ind.
MRS. MARGARET GLAUBKE, 3454 Beach Ave., Chicago, Ill.
ANNA CRANE, 225 McKinley Ave., Waukegan, Ill.
JOHN R. LOHMANN, 439 St. James Place, Chicago, Ill.
MRS. VIRGINIA ZWILLING, 234 S. Stewart Ave., Lombard, Ill.
MRS. RUTH MORAN, 334 N. Lotus Ave., Chicago, Ill.
MRS. E. T. R. MORGAN, 410 E. 113th St., Chicago, Ill.
L. S. BRISTOL, 6674 N. Lydell Ave., Milwaukee, Wis.
ELIZABETH BARNETT, 1644 Greenleaf Ave., Chicago, Ill.
MABLE HILDEBRAND, 802 Sherman Ave., Evanston, Ill.
AMELIA B. HOLLANDER, 5530 N. Lana Ave., Chicago, Ill.
MRS. DOROTHY K. MacNARY, 267 173d St., Hammond, Ind.
MELVIN H. KRITSCH, 1418 Winona St., Chicago, Ill.
HELEN E. ROSS, 421 S. Kenilworth Ave., Oak Pk., Ill.
MRS. BERTHA CRAMER, 2134 N. Keystone Ave., Chicago, Ill.
MRS B. McNALLY, 7956 Sangamon St., Chicago, Ill.
MRS. HELEN JOHNSON, 7414 Emerald Ave., Chicago, Ill.
MRS. HADLEY CHAPMAN, 1432 Sedgwick St., Chicago, Ill.
MRS. W. C. NIELSON, Bensenville P. O., Wooddale, Ill.
MRS. ANN BURNS, 4313 Dorchester Ave., Chicago, Ill.

DEMAND RELIEF REORGANIZATION TO AVOID WASTE

Year's Charity Needs in County 80 Million.

BY ARTHUR EVANS.

With $80,000,000 figured as Cook county's relief need in 1933, the call is being set up for a reorganization of relief machinery which will avoid possible waste. Expenditure of public funds, which in the year just ended reached the sum of $45,460,000 in the county, has been concentrated, so far as family relief is concerned, in the Cook county bureau of public welfare.

This bureau has suddenly found its activities expanded at a tremendous rate. In normal times it used to spend about $50,000 a month. Now $5,000,000 a month is its rate. Where its ordinary staff was 150 persons, its personnel has been increased to 2,200, of which some 1,250, according to Director Joseph L. Moss, are social workers with a background of college training.

Estimate 750,000 to 800,000 Idle.

Figures upon which the Emergency Relief commission is basing its estimate of needed funds to care for the destitute place the present number of unemployed in Chicago at between 750,000 and 800,000. This includes persons out of jobs though able to work and looking for employment, and those who still nominally have jobs but have been laid off without pay. In April, 1930, the federal census gave the number of these as 167,924. In January, 1931, a recanvass of the U. S. census placed the number at 448,739. An estimate by the state department of labor in October, 1931, gave it as 624,000.

In 1930 the census showed the total number of gainfully employed workers in Chicago, over 10 years old, as 1,558,858. Of these there were 1,152,108 males and 406,750 females.

There were 43,000 between the ages of 10 and 17, and 83,000 between 18 and 19. The latest estimates of the relief workers indicate that approximately one-half the workers in Chicago are idle.

Relief Demands Growing.

The growth in family cases taken care of by the county public welfare bureau with public funds is seen in the following figures on relief cases in the month of February each year, as follows:

Families			
1929	5,961	1932	87,555
1930	8,876	1933	160,000
1931	24,394		

An average of 3½ persons to a family is estimated by Director Moss, which would indicate a total of 560,000 individuals taken care of by public funds under family relief. The cases are now increasing at the rate of 9,000 a month.

The tremendous load suddenly placed on the bureau has led to a question of whether the bureau has been able to adapt its machinery to the rapid growth. The Association of Commerce, after a two months' study of the relief situation, says in its report that the emergency relief has done its job "remarkable well." But with the relief problem now reaching the point where staggering sums are involved, with a corresponding burden on the taxpayer, special and business engineering of the highest type should be applied. The report suggests that the Illinois relief work be centralized in a small nonpartisan commission of five or seven, to be composed of outstanding representatives of industry and the professions.

How Relief Is Distributed.

Under the present setup family relief from public funds is centralized in the county bureau, which has fifteen district offices. There is a field service to care for the aged and blind. Relief to destitute families is given in two ways: first, directly by allotments of groceries, coal, and other necessaries, and, second, through work relief. Unemployed family men are placed at work through a special bureau, on "made work" projects. They are given in wages what otherwise they would get in direct relief, and do their own shopping. The expense is paid out of a revolving fund advanced from the relief funds.

The idea in this is to keep up the morale. Some 12,000 or 15,000 men a month are on that kind of relief. About 8 per cent of the relief disbursements are going for work, as against 71 per cent for food and 6½ per cent for fuel. In December 18,773 clients were aided by this kind of special work, and the amount of relief thus given was $474,147.

Cost of Shelters.

Unattached men and women are cared for in the main through regularly established shelters. There is a clearing house for men at 756 West Harrison street. In the shelter program the food, which is paid out of the relief fund, costs about 10 cents a day per man. In November a system of "made work" at the rate of $4 a day per man was tried, but it was found too expensive. In January about 27,000 unattached men were given service in the shelters.

Unemployed women who are unattached are given shelter relief through the service bureau for women at 126 North Wells street. Regular shelters are used, such as the Cathedral shelter, 1742 Maypole avenue, and Sunshine haven, 5059 Vincennes avenue. In December 635 unattached women received shelter service, as against 27,135 men.

As to the cost of administering relief, the figures show that between Feb. 6, 1932, and Jan. 1, 1933, expenditures of state and federal funds in Cook county were $37,803,598. Of this, $34,603,164 actually was distributed among the needy, or 91.5 per cent of the total. Salaries amounted to $2,628,947, or about 7 per cent, and other expenses $571,376, or about 1½ per cent. The relief authorities say this is an unusually low administration cost.

Liverpool Asks Government for $5,551,858 to Aid Idle

[Copyright: 1933: By the New York Times.]

LONDON, Feb. 17.—Liverpool, the fourth largest city in Britain, today asked for government assistance. It needs £1,621,532 [$5,551,858] to provide for the idle of the city. Liverpool, once the terminal port of great Atlantic liners, was badly hit by the transfer of services to Southampton, now described as Britain's boom town.

Open Quiz Into Bond Committees

Attorney General Otto Kerner (right), with his two new assistants, John W. Brabner-Smith (left) and Jamse G. Skinner, as they conferred yesterday. [TRIBUNE Photo.]

VISITING NURSES ISSUE CALL FOR FINANCIAL HELP

Aid to Sick Despite Weather Cited.

BY KATHLEEN McLAUGHLIN.

No banners fluttered and no bugles blared when the army of uniformed members of the Visiting Nurses' association marched out into the recent blizzard. More than a hundred strong, many of them dependent on their own feet for transportation, the nurses fought the storm so valiantly that within two days every one of their serious cases had received the usual ministrations.

Directors of the organization, who each year raise more than 50 per cent of the funds needed, have issued special appeals during the last few days for financial help. No more vivid illustration of the devoted care and valuable aid they render could be cited, the board members declare, than the conduct of the nurses under the severe conditions of last week.

Nurses Brave Snowdrifts.

Penetrating into most of the poorer districts of the city, where sidewalks and yards alike remained snow blocked, scores of the nurses waded up to their waists through drifts to reach their patients. Two in particular walked fourteen blocks through the worst of the storm, half blinded and nearly frozen, to make certain that two sick women would have attention that day.

Many cases of frozen noses and fingertips were discovered by the Visiting Nurses where delay in prompt and proper care might have had serious results. Pneumonia patients were numerous.

"Lots of tiny babies would have suffered but for the nurses," Miss Edna Foley, superintendent, said yesterday, "because we have so many young mothers of 19 and 20 who haven't learned how to handle and care for them. We also have been taking note of the marked increase in the number of burns suffered by mothers or children these days, which seem to be due not to carelessness, but to the more crowded condition of homes where families have doubled up."

432,258 Calls Made in 1932.

Since the organization was founded in 1889 the work of the nurses has increased from about 5,000 calls annually on 400 patients to 432,258 calls made during 1932 on 91,544 persons, records show.

"Our finances are getting more and more in need of help, like those of other philanthropic agencies," Miss Foley stated. "About $150,000 was raised last year by the directors, and 20 per cent of our income came from sources other than gifts. Because it was felt that the welfare commission had sufficient trouble raising funds for other agencies, we did not appeal to them for aid and that is why help would be so much appreciated now."

GOVERNOR ASKS FOR MORTGAGE MORATORIUM

Frankfort, Ky., Feb. 17.—(AP)—Gov. Ruby Laffoon, in a proclamation late today, requested financial institutions to observe a voluntary moratorium on mortgage foreclosure proceedings against farmers and home owners in Kentucky for a period of six months.

The chief executive said he made the proclamation "with full knowledge that there is no authority given him by the law to suspend lien enforcement suits." He added the proclamation was issued because he had been "informed by citizens from every section" of the commonwealth that holders of mortgages be requested to withhold foreclosures until economic conditions improved.

The governor said "wholesale enforcement of mortgage liens" at this time would "bring untold distress and suffering."

Mrs. Winifred Maccurdy Wins Divorce at Reno

Mrs. Winifred Jones Maccurdy, daughter of the late David B. Jones, Chicago millionaire, won a divorce at Reno yesterday from Dr. John Thomson Maccurdy, lecturer at Corpus Christi college, Cambridge, England. The charge was desertion. Mrs. Maccurdy was awarded custody of their two children. The father is given the right to visit them. The Maccurdys were married in Chicago Jan. 16, 1914. Her father died in Lake Forest in 1923. He was chairman of the Mineral Point Zinc company.

Colds That Hang On

Don't let them get a struggle hold. Fight germs quickly. Creomulsion combines the 7 best helps known to modern science. Powerful but harmless. Pleasant to take. No narcotics. Your druggist will refund your money if any cough or cold, no matter how long standing, is not relieved by Creomulsion. (adv.)

20 ATTORNEYS STORM THE COURT OVER ONE SMALL RECEIVERSHIP

Twenty attorneys crowded to the bar yesterday when a foreclosure suit on a 20 apartment building at 3635 Vincennes avenue was called in the courtroom of Circuit Judge Joseph Burke. Each of them presented the name of a prospective receiver.

"Why all this rush?" asked Judge Burke.

The pushing throng quieted long enough for various attorneys to present the names of Arthur Rance, Sidney Abelson, John O. Oschatz, Herbert T. Taylor, and Edward M. Strasser to the judge. All sought to be appointed receiver of the building, upon which Henry C. Morris has a $9,000 mortgage. After receiving the names Judge Burke announced that he would take the case under advisement and appoint a receiver within a few days.

"Why was there such a pushing for a little building like that?" some one in the audience asked a court attendant.

"That just goes to show you how tough times are," was the reply. "These attorneys are eager to get anything at all."

TWO INDICTED FOR MAIL THREAT SENT TO WIDOW

George P. Stevens, 65 years old, 4819 North Lawndale avenue, and Henry Nussbaumer, 62 years old, 246 Riverside drive, Villa Park, were charged with sending threatening letters through the mail and conspiracy in an indictment returned yesterday before Federal Judge Charles E. Woodward. Each faces a possible maximum sentence of 22 years and a fine of $15,000.

Stevens and Nussbaumer, a taxidermist with offices at 15 North Morgan street, are alleged to have written and posted letters demanding $6,000 of Mrs. Catherine Thilo, widow of Dr. George Thilo, who was slain by robbers four years ago.

Stevens, a friend of Mrs. Thilo, is said to have obtained the information on which the plot was based. Three of the four bandits who killed her husband were captured and sentenced to 14 years in the penitentiary. They recently sought parole, and Mrs. Thilo, who now lives in Baltimore, expressed fear that the youths might try to harm her in revenge. Stevens, acting on this information, is alleged to have sent the letters offering to "square things" with the murderers for $6,000. Bond of $10,000 was set for Stevens, and bond of $3,500 for Nussbaumer.

STATE JUDGES STUDY PROBLEM OF POOR RELIEF

Problems of poor and idle relief, juvenile crime, proposed legislation and their own salaries were discussed yesterday in Hotel La Salle by members of the County and Probate Judge's association of Illinois at the opening session of their two day annual convention. In the evening the judges were addressed by Rodney H Brandon, state director of public welfare, who spoke on the "Big Brother" movement in Illinois.

County Judge Win G. Knoch of Du Page county, chairman of the association's legislative committee, reported on pending legislation in the general assembly which affects the county judiciary system. At his recommendation the judges went on record as approving the passage of a law requiring all county and probate judges in Illinois to be licensed attorneys.

Following the dinner meeting the judges went to the detective bureau to witness a special show-up.

Prof. Moley's Plane Forced Down Near Knoxville

Cincinnati, O., Feb. 17.—(AP)—An airplane bringing Prof. Raymond Moley from Jacksonville, Fla., was forced down by bad weather today in a cornfield near Knoxville, Tenn., but neither he nor the pilot was injured. Prof. Moley, an advisor to President Elect Roosevelt, had planned to address a group of business men here tonight on the subject, "Democracy in a Crisis." The audience was told of the accident.

NASAL IRRITATION

Relieve all dryness and irritation by applying Mentholatum night and morning.

MENTHOLATUM

NAVY'S DECLINE INVITES A WAR, MOFFETT SAYS

Points to Manchukuo Fleet Plans of Japan.

[Chicago Tribune Press Service.]

New York, Feb. 17.—[Special]—Rear Admiral William A. Moffett tonight warned that the United States was inviting war by allowing its national defenses to deteriorate. He asserted that the American people, by permitting the navy to become decadent, "as it has become," were risking "not only the honor and glory of America, but her very existence."

"The decadence of its navy is a sign of the decadence of a nation," the naval officer declared.

Rear Admiral Moffett, veteran chief of the bureau of aeronautics, criticized the state of the nation's defenses before the Naval Academy Graduates' Association of New York City. His principal purpose was to arouse national support for a program to build up the United States fleet and to defeat the Bratton amendment cutting all government department appropriations by 5 per cent.

He asserted that Japan, according to Japanese newspapers, intended to build a navy consisting of cruisers, destroyers, and submarines for the newly created state of Manchukuo.

Japan's Approaching Armada.

"Such a navy," he said, "would not be subject to treaty limitations, including the treaty ratios." His inference was that, with such a fleet built, Japan would have at her command a greater naval armada than the United States. At present, he said, the United States and Japan have navies of approximately equal size, despite the fact that the treaty ratios give this country an advantage.

Without naming any party, Rear Admiral Moffett indirectly lashed the Republican administrations since Harding for having allowed the navy to deteriorate. The United States, he declared, had been "hoodwinked and bamboozled" at naval conferences and, in fact, had become "an international fruit tree," shaken down to the tune of hundreds of millions at the Washington arms conference and to the tune of 11 billions in post-war debts. He ridiculed the American people for "boasting that we are the greatest nation on earth."

Calling attention to his own field, the rear admiral asserted that aviation has so advanced as a weapon that within a few days after war was declared enemy planes could be pounding American cities with bombs. Aviation was to revolutionize all warfare.

Has Progressively Declined.

"Since the administration of President Wilson and the Washington treaty of 1922 our navy has progressively declined," said Rear Admiral Moffett. "Wilson, after his conference in Europe, cabled for an adequate navy, and the American people gave it to him, only to have it, or the major part of it, destroyed, scrapped, after 1922, when the United States was bamboozled into destroying and limiting the only category [battleships] in which it was strongest, at the same time signing a treaty putting no restrictions on the other categories except aircraft carriers. Uncle Sam lost everything but his shirttail.

"We have done almost no building as compared with the other signatories to the Washington treaty since 1922, after we destroyed most of the naval power we had. Japan has laid down or appropriated for 164 vessels, totaling 410,000 tons; Great Britain, 148 ships [including two battleships], totaling 470,000 tons.

Losing World's Respect.

"Both of these building programs have comprised practically every class of combatant vessel, and have maintained those navies very nearly up to the full treaty strength. The United States, faced with the growing antagonism of the world, has appropriated for the niggardly total of 40 ships of 197,000 tons. That is less than one-fourth of the building done by Japan and a little more than one-fourth done by England.

"By letting the navy become decadent we are losing our self-respect as a nation and the respect of other nations. We cannot maintain our foreign policies; we cannot maintain peace and are inviting war by our weakness. It never seems to occur to us in our conceit that another nation may declare war against us. The time has come to stop 'kidding' ourselves, to stop boasting and do something to show that we are, or can be, worthy of the traditions we talk so much about—worthy of the great men and women who founded this nation."

Bomb Tears Front Off Working Miner's House

Springfield, Ill., Feb. 17.—(AP)—A bomb explosion this evening wrecked the front wall of the house of Coleman Bence, on the outskirts of Springfield. Bence is a member of the United Mine Workers of America and is employed in the Woodside mine, belonging to the Peabody Coal company. He and his son were at home. Mrs. Bence, who was sitting in the front room, narrowly escaped injury.

Go to Church Sunday

Praise ye the Lord. Blessed is the man that feareth the Lord, that delighteth greatly in His commandments.—Psalm cxii., I.

CATHOLIC.
OLD
ST. MARY'S CHURCH
S. Wabash at 9th-st.
PAULIST CHORISTERS
SING AT SOLEMN MASS AT 11 O'CLOCK NOON.
OTHER MASSES:
8, 9, 7, 8, 9, 10, 11 A. M.

INDEPENDENT.
Chicago Ethical Society.
THE PLAYHOUSE,
410 S. MICHIGAN-AV.
SUNDAY, FEB. 19TH, 11 A. M.
Rt. Hon. Lord Snell, C. B. E.
THE NATIONALIST AND MILITARY MENACE IN EUROPE.
CENTRAL CHURCH
Orchestra Hall, 216 S. Michigan-av.
Dr. Frederick F. Shannon.
Sunday Morning at 11 o'clock.
Broadcast by WENR.
ALL ARE WELCOME.

SALE AT SCHOOL RAISES CASH FOR HUNGRY PUPILS

A valentine sale by the sixth form of Roycemore Lower school in Evanston contributed $18 to the Hungry School Children's fund yesterday.

"Each article sold cost less than 4 cents," wrote Suzanne Green, acting secretary of the form. "There were lollypops dressed like dolls, heart shaped cookies, candies, cakes, and many other delicacies. Every one enjoyed our sale and the worthy cause that it was for."

Heading the list of contributions yesterday were two $50 checks from two old friends of the fund. On several occasions Samuel Howard and C. Newton have remembered the fund with liberal gifts. Their contributions raised the total of the day's gifts to $148, acknowledged as follows:

$50—Samuel Howard, C. Newton.
$18—Valentine sale by the Sixth form of Roycemore Lower school.
$10—Mrs. Walter D. Dray.
$5—Mrs. C. C. Carnahan, W. P. M. Jr., Roger Hilpp.
$3—Mrs. Jacob Witkowsky.
$2—Edward Hanson, Alice Friend.
$1—Mrs. J. E. D., Illinois Inspection bureau, Katherine J. Frank, V. H.

Total	$ 148.00
Previously acknowledged	21,388.93
Grand total	$21,536.93

Contributions should be made payable to the Hungry School Children's fund and sent to the cashier of THE TRIBUNE, Tribune Tower.

LE ROY PAGE DIES AT PEORIA.

Peoria, Ill., Feb. 17.—[Special.]—Le Roy Page, veteran retired C., B. & Q. railroad official, died here today after an illness of several weeks. He was 88 years old.

Hungry School Children Fund

There are 15,000 children who go to public school hungry every morning. A dime a day will furnish a substantial noonday meal for each of them.

I will contribute $.....weekly.....monthly, or the enclosed donation.

Signature.....

Fill out and address to The Hungry Children's Fund, CHICAGO TRIBUNE

Cat Gives Fire Warning; Five Escape; Two Injured

Galesburg, Ill., Feb. 17.—[Special.]—A cat shut up in a bathroom gave the alarm which awakened seven persons in a burning house here early today. Five of them escaped unhurt, but the owner of the building, Freeman Brown, 80, and his wife, 67, were badly burned.

SEEK DIRECT U. S. LOAN FOR COUNTY RELIEF IN MARCH

The Illinois Emergency Relief commission will make an effort to obtain a direct loan of $6,500,000 from the Reconstruction Finance corporation for relief in Cook county during March. This action was decided upon yesterday by a joint committee of county commissioners and members of the emergency relief group when they were informed that only $4,500,000 worth of the $17,000,000 relief bond issues remains unsold.

These securities have been used as collateral with the Reconstruction Finance corporation in the past, but the remaining bonds are insufficient to cover requirements for the next month. If the direct loan is made the control of the relief finances will revert to the emergency relief commission.

A proposal that the county buy relief food on a wholesale basis was tabled by the joint committees. Joseph L. Moss, director of the county welfare bureau, said that all staple foods now are purchased wholesale and that perishable foods could not be bought in such quantities with the present organization.

$5,000 IN CASH PRIZES

for Solving

"PUT-TOGETHERS"

PICTURES OF STORYBOOK DAYS

NOTICE!

A New Cash Prize Crossword Series Starts Monday in the Tribune

PUZZLE FANS! By popular request a new series of educational Crossword Puzzles will be published in the Tribune beginning next Monday. Substantial cash prizes will be offered for the best answers. If you enjoy solving Crossword Puzzles, don't fail to get next Monday's Chicago Daily Tribune and start this new series.

The Last "PUT-TOGETHER" Is Printed Below

All Answers Must Be In Within 15 Days from Today!

NO. 42—CHICAGO TRIBUNE "PUT-TOGETHERS"

CLUE: The "PUT-TOGETHER" printed above represents a queer looking character of storybook fame.

• THE RULES •

Eligibility: Every man, woman, boy and girl is eligible except employes of the Chicago Tribune and their families. It costs nothing.

What to Do: "Put together" and name the pictures of storybook days printed in the Chicago Daily Tribune. A new picture has been printed each day for 42 consecutive days except Sundays. Each entry must consist of answers to the 42 pictures. Hold all pictures until you have the complete set. It is not necessary to buy the Chicago Tribune to compete. The pictures may be copied or traced. The Chicago Tribune may be examined at Public Libraries or at its offices free of charge. The pictures may be pasted on paper, cardboard, in scrap books or in any other form.

Radio Dramatizations: Each night W-G-N, the Chicago Tribune Radio Station, has broadcast a dramatization of the "PUT-TOGETHER" Picture printed in the Tribune the following day. Tune in. These dramatizations will help you.

Where to Send Entries: When you have the complete set of 42 pictures, mail them by First Class Mail, Postage Prepaid, to "Put-Togethers," Chicago Tribune, Post Office Box 1718, Chicago, Illinois. All entries must be in by midnight 15 days from today. Entries with insufficient postage will be returned by the Post Office Department.

The Judges: A committee of judges will be appointed by the Chicago Tribune. Entrants agree to accept their decision as final. In case of ties a duplicate award will be paid to each tying contestant.

The Prizes: 430 Cash Prizes totaling $5,000.00 will be paid by the Chicago Tribune to the persons who send in the most nearly correct and neatest entries. (See prize list at right.) Elaborate entries are not necessary and will receive no greater consideration than simple ones.

THE NAME OF THE STORYBOOK PICTURE IN "PUT-TOGETHER" NO. 42 IS AMONG THESE:

The Truant Toys • Land of Nod
A Man of Words • Punch and Judy
The King of Ian • Yankee Doodle
Peter Dwarf • The Tin Woodman
The Forest Man • The Knave of Hearts
Through the Looking Glass • The Invisible Kingdom • The Brave Tin Soldier • Peg's Trip to the Sky • •

THE PRIZES

1st Prize			$1,000.00
2nd Prize			500.00
3rd Prize			250.00
Next	2 Prizes	$100.00 each	200.00
Next	5 Prizes	50.00 each	250.00
Next	10 Prizes	25.00 each	250.00
Next	100 Prizes	10.00 each	1,000.00
Next	310 Prizes	5.00 each	1,550.00
430 Prizes		Totaling	$5,000.00

For Particulars of the New Series and Puzzle No. 1

SEE MONDAY'S TRIBUNE

© 1933, Chicago Tribune

MICHIGAN BUSY ON PROGRAM TO GOVERN BANKING

Look to Washington for Emergency Help.

BY PHILIP KINSLEY.
[Chicago Tribune Press Service.]

Detroit, Mich., Feb. 17.—[Special.]—Day and night conferences among Detroit and Michigan state bankers, talks with consultants in New York, Chicago, and Washington, brought out various plans today for clearing up the banking situation here. The prospect continues for limited banking, where needed, even after the governor's moratorium ends next Thursday.

Washington is looked upon for the solution of the major difficulty, that of providing ready money for emergencies and conserving the good but slow assets which are held by many banks. There was a report of a new application for a 100 million dollar R. F. C. loan on the part of a big Detroit group and another report of a merger plan between two big groups, the First National and the Guardian Union groups. These reports were not confirmed.

Merger Plan Presented.

The plan to merge the First National and Guardian Union groups was presented at the Detroit conference today by George W. Davison, head of the Central Hanover Bank and Trust Company of New York, it was learned tonight. It is understood that this is only in preliminary stages. The First National is considered the strongest, most conservative bank in town. Such a merger would call for a big loan from the R. F. C. to take care of the frozen assets for a term of years.

Lansing contributed to the picture by proposing a temporary dictatorship for Gov. William Comstock, through the banking department, giving him the power to step in and protect the assets of any bank that asked for such help.

Whatever plan is finally adopted it now looks as though a portion of the depositors' funds would be tied up for an indefinite period. More than a billion dollars is impounded in the 5 per cent plan which is expected to be lifted in part next Thursday, but not enough to cause runs on the banks.

Governor Given Powers.

Under the plan proposed in a resolution in the state legislature it is declared that a state of emergency exists in Michigan and that the governor is empowered to extend the bank holiday as he finds necessary, restrict where it is advisable the conditions under which deposits may be released. Michigan representatives in congress were being urged by telegram and letters from smaller banks throughout the state or urge federal guarantee of bank deposits.

That Michigan will evolve a plan which will be nation-wide in interest and will be adopted in other states which are supposed to be in the same fix is commonly forecast here. This plan will require both state and federal legislation. It is now being considered by the treasury department, which is in frequent telephonic communication with Detroit.

Plan to Segregate Assets.

The plan, in brief, is to segregate the slow assets of a bank from its live assets until something approaching their former value can be realized. In the meantime the bank would be run with its live assets as capital on the basis of present values, with the state banking commissioner given dictatorial powers so that he could act quickly to keep the banks in sound condition.

The banking commissioner would take the slow assets and segregate them, deducing their value from the amount due depositors. Then the bank would issue participation certificates, pro rated among the depositors on the basis of the amount on deposit and what had been scaled from it and the depositor would realize eventually on the sale of these assets. It would be a combination bank and trust company under this plan, with all the profits of the bank going to pay off the holders of certificates.

Used in Emergencies.

This plan would be used as an emergency method of saving a bank, but would not be mandatory or compulsory over a bank that was in a position to go ahead in a normal way.

"There are 20 or 25 other states in precisely the same situation," said a bank official today. "We believe this will cure the situation and put the nation on an even keel. We hope to try this out in Michigan and if it works out you will hear of it all over the country in a year."

Withdrawals under the 5 per cent allotment continued slowly today in Detroit. It was announced that depositors withdrew only $4,610,000 of the $26,117,000 available to them. The First National with $18,000,000 available for this purpose had withdrawals of $2,995,000, while the Guardian National with $5,200,000 available paid out $1,200,000. Other banks were proportionate.

6 MEN ARRESTED FOR BLOCKING FORCED SALE

Aledo, Ill., Feb. 17.—Six men were arrested today on conspiracy charges resulting from a mortgage foreclosure sale at which $31.41 was paid for farm property on which more than $2,000 allegedly had been previously bid.

One of those arrested was Ray Westerdale, tenant farmer at Reynolds, Ill., on whose farm the sale of live stock and implements was held Feb 4. Indictments charged that force was used to prevent competitive bidding.

Westerdale's two brothers, Harry of Altona and Claude of Galesburg, were also arrested, along with Jonathan Wehler of Viola, Harry Kell of Aledo, and Ellis Doonan of Reynolds. Bonds were fixed at $1,000 each.

RESORTS AND TRAVEL
MICHIGAN
Goodrich Steamship Lines
Phone: Whitehall 4800
Ocean Travel.
NASSAU - MIAMI - HAVANA
12TH DAYS ALL EXPENSE CRUISES, $115
MUNSON STEAMSHIP LINES,
111 W. Washington St., Chicago

MANDEL BROTHERS
a store of youth a store of fashion a store of moderate price*
*Copyrighted

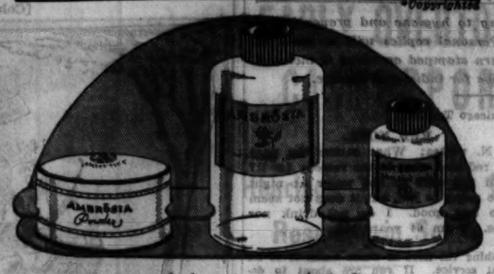

Mandel's Annual Offer!
$2.50 Ambrosia Set!
$1 Deep Pore Cleanser!
50c Dry Skin Cream!
$1 New Face Powder!
All for $1.50
A complete beauty treatment for just $1.50. A limited time only!
Last Day! Jergen's Soap, 12 cakes 55c
Mandel's Toiletries—First Floor State.

MANDEL BROTHERS
a store of youth a store of fashion a store of moderate price*
*Copyrighted

Marin
Out of France
$5.

Extra! Extra!
New Naval Agreement on the Chic of Sailor Caps

Diminutive caps you'll get a big kick out of. Made of a soft new straw—"Taffeta Split."

Madtros
Out of Russia
$5.

Marinaio
Out of Italy
$5.

Millinery Salon, Fifth Floor.

MANDEL BROTHERS
a store of youth a store of fashion a store of moderate price*
*Copyrighted

It's a Boneless, Hookless Wonder!

The New Version of W. B.'s Famous
Miss Typist
Called
"Roll-On"
$5

You'll love the way it fits, looks, feels! Just like a little silk shirt in your hand, but when it's on, the finely ribbed lastex molds you perfectly! 15 inches long—small, medium and large sizes.

12-Inch "Roll-On" for Younger Sister, $3.50.
One-Piece Combination, All Lastex, is $7.50.
Corsets—Third Floor—Wabash.

MANDEL BROTHERS
a store of youth a store of fashion a store of moderate price*
*Copyrighted

Here Y'are Ladies . . . Step Right Up and Get Your Front Row Seats for . . .

MANDEL'S SATURDAY "VARIETIES"

$5.95
(Sketched Right)
Junior Chicagoan Shop
Fourth Floor

Black Taffeta and Rough Crepe

Checked Blouse Crepe Suit

Printed Rough Silk Crepe

$10.75
(Sketched Left)
Misses' Pin Money Shop
Fourth Floor, Wabash

Tweed Suit with Pique

Black Lace and Chiffon

Silk Crepe Cape Suit

$17.50
(Sketched Right)
Misses' Pin Money Shop
Fourth Floor, Wabash

Fashion Show in the Tearoom
Every Saturday, 12:30 to 2:30

No Telephone Orders on $5.95 Dresses

Lace Top Crepe Suit

Soft Wool Jacket Suit

Rough Crepe Cape Suit

Save 33⅓% to 75% in the Big
Final Clearance of Apparel!
Sports Frocks as Low as $2! Fur Trimmed Coats as Low as $18! Hats as Low as 50c
And thousands of other remarkable values in Misses' and Women's Apparel
Mandel's—Third, Fourth and Fifth Floors.
No Mail or Telephone Orders. All Sales Final. Broken Size and Color Assortments.

MANDEL BROTHERS
a store of youth a store of fashion a store of moderate price*
*Copyrighted

What a Selection!
Choose From 73 New Styles Today at Just
$6.50
And Who Said Comfortable Low Heels Can't Be Smart?

Cut out center strap in black or blue pigskin. Also in service calf; grey or beige. $6.50.

Note the clever frilled tongue! In black, brown or blue pig. Grey or beige service calf. Now $6.50.

For lighter spring things choose this beige watersnake, 2-eyelet oxford with brown pipings. $6.50.

Mandel's Shoes—Fifth Floor—State.

MANDEL BROTHERS
a store of youth a store of fashion a store of moderate price*
*Copyrighted

You've Paid $2.95 - $3.95 for
Perrin Kid Gloves
NOW $2
Full P. K. Sewn With the Special Bolton Thumb!

Really tailored to fit . . . 4-button kid gloves in all the new Spring beige shades; eggshell, navy, brown and black as well. Can you imagine getting these superlative gloves for just $2?

Mandel's Gloves—First Floor—State.

MANDEL BROTHERS
a store of youth a store of fashion a store of moderate price*
*Copyrighted

New! SUPERBA Chiffon-Duty
For Women Who Want Sheer Hose That Wear
48 Gauge Sheer Chiffon!
$1

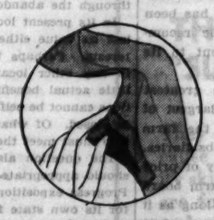

Look at the Double Heel!

48 gauge sheer but with the heaviest silk heel and toe that can be made in a full fashioned hose! A 3-weight heavy hem with a special run stop! The hose you've been waiting for!

Look at the Reinforced Toe!

Look at the 3-Weight Hem!

Mandel's Hosiery—First Floor—State.

Chicago Daily Tribune

THE WORLD'S GREATEST NEWSPAPER

FOUNDED JUNE 10, 1847

ENTERED AS SECOND CLASS MATTER JUNE 3, 1908, AT THE POSTOFFICE AT CHICAGO, ILL., UNDER ACT OF MARCH 3, 1879.

All unsolicited articles, manuscripts, letters and pictures sent to The Tribune are sent at the owner's risk, and The Tribune company expressly repudiates any liability or responsibility for their safe custody or return.

SATURDAY, FEBRUARY 18, 1933.

THE TRIBUNE OFFICES.
CHICAGO—TRIBUNE SQUARE.
MILWAUKEE—TRUST COMPANY BUILDING.
NEW YORK—220 EAST 42D STREET.
WASHINGTON—815 ALBEE BUILDING.
BOSTON—718 CHAMBER OF COMMERCE BUILDING.
ATLANTA—1825 RHODES-HAVERTY BUILDING.
LONDON—135 FLEET STREET.
PARIS—1 RUE SCRIBE.
BERLIN—COLUMBUS HOUSE, POTSDAMERPLATZ 1.
MADRID—CALLE ESPALTER 5.
RIGA—ELIZABETES IELA 15/5.
ROME—GALLERIA COLONNA (SCALA A).
VIENNA—AM MODENAPARK 6.
WARSAW—PLAC KRASINSKICH 6.
GIBRALTAR—HOTEL CECIL.
SHANGHAI—36 AVENUE EDWARD VII.
TOKIO—IMPERIAL HOTEL.
MEXICO CITY—HOTEL REGIS.
PANAMA CITY—HOTEL CENTRAL.
SPECIAL REPRESENTATION.
SAN FRANCISCO—820 KOHL BUILDING.

THE TRIBUNE'S PLATFORM FOR CHICAGO

1. *Cut taxes in half.*
2. *Pay the defaulted bonds.*
3. *Overcome crime.*
4. *Speed up railroad passenger service.*
5. *Make Chicago the first city in the world.*

"The newspaper is an institution developed by modern civilization to present the news of the day, to foster commerce and industry, to inform and mold public opinion, and to furnish that check upon government which no constitution has ever been able to provide."

THE SENATE SUBMITS REPEAL.

The senate vote on the Blaine resolution submitting the repeal of the eighteenth amendment, if viewed in its historical perspective, is astonishing, but it only carries out a popular decision plainly stated in the election of last November. The senate vote was 63 to 23. That reveals the complete collapse of one of the most autocratic dictatorships which ever controlled legislation in America, the dictatorship of the prohibition bigot.

The form which the winning proposal took can be commended for its honesty and sanity. It is in line with the pledge of the Democratic party, which was notoriously more sensible than the proposal carried in the Republican platform. It is proposed that the federal government shall protect dry states from importations against their laws in interstate commerce. That power can be conceded the federal government without much wrenching of its constitutional limitations. It may be regarded a guaranty of good faith with the states which may decide to prohibit the manufacture and sale of alcoholic beverages. No reasonable opponent of prohibition seeks to dictate to a community which elects not to permit traffic in intoxicants. It was the moral shame of the prohibitionists that they did insist that the law of Kansas should be the law of New York. A grain of common sense would have demonstrated the unworkability of such a doctrine. There can be nothing but lawlessness and rebellion in it.

The senate proposal as it was adopted requires ratification by state conventions. There has been a preponderance of opinion, both on the wet and dry sides of the argument, that these conventions would more nearly develop the will of separate states than would be the case if ratification were by the alternative process, that is, by the legislatures. The convention method will probably require more time than the legislative alternative, but commitments were out and congress feels that it is bound to allow a settlement in specially called representative bodies.

It is predicted that the house of representatives will accept the senate form, and in that case this session of congress may be the one which sees the beginning of the end of America's most unfortunate experiment in fundamental law. There can be a hope, if not a conviction, that this will be seen later as a turning point in American history. The eighteenth amendment was the climax of the growing tendency of government to suppress the individual. It was the final act, or we may hope it was the final act, in the building up of an intolerable federal bureaucracy, too costly to be maintained, too tyrannous to be endured. It was a suppression of the desires which caused the formation of the American republic. It was contradictory to the original intent of that republic. If the tide of federal aggression reached its full in the eighteenth amendment, and if now there is to be an ebb back to the old lines along which the Union can be securely entrenched, the people of the United States can congratulate themselves upon an escape from a danger they have not fully appreciated.

THE SHANNON REPORT.

The report of the Shannon committee investigating the activities of government in business can be regarded as one of the few genuinely useful services of the present congress. The Shannon committee spent a year in studying 200 activities in which the federal government is engaged in competition with its citizens. More than 600 witnesses were examined and now a report has been published containing twenty-nine specific recommendations for restoring the government to its proper rôle in American life.

As was to have been expected, the greatest emphasis is given to the sins of the largest of the government's business enterprises, the farm board and its so-called stabilization subsidiaries. That half billion dollar lesson in the folly of price fixing has not yet been learned. The farm board is still in business despite its losses. As long as it exists congress will be tempted to appropriate more money for the board to gamble away.

The committee recommended that congress order an immediate end to the stabilization operations of the board. This recommendation will meet with no opposition from business men and practically no opposition from farmers, though the self-appointed spokesmen for farmers will howl in agony. The real opposition to the Shannon committee recommendations in this and all other matters will come from the bureaucrats who are concerned and from the other beneficiaries of the government's business operations. The payrollers will, of course, complain. They will discover that the government's activities are essential for the welfare of the country and its safety.

The only thing to do with these people is pay no attention to them. The one substantial danger which confronts the country today is the insolvency of the federal treasury. In the long run the treasury can be no more secure than the taxpayers. If the government by its operations in the realm of business loses money by the hundreds of millions and at the same time creates competition for business men which destroys their profits and therefore their ability to pay taxes, the taxpayers will go broke trying to catch up with the deficit and the treasury must shortly follow them into bankruptcy.

This story is well understood outside Washington, but it does not, as yet, seem to have penetrated the congressional mind. Perhaps the most encouraging aspect of the Shannon report is the fact that it does not come from business men but from congressmen. That seems to offer some hope that the message has been couched in terms which will be understood in the senate and the house. That is where all the extraneous activities of the government originated and that is where they will have to be liquidated.

PRICE-FIXING UNDISGUISED.

The senate's agriculture committee has reported out a domestic allotment bill which is limited in its operation to two commodities, wheat and cotton. The bill provides that the farmers raising these crops shall receive the pre-war price for the portions of the crops consumed in this country. The difference between the world price and the domestic price is to be obtained for the farmers by an excise tax on the portions of the crop used in this country. The government will collect the tax from millers and spinners and redistribute it to the farmers.

This is not as bad a bill as the one which passed the house because five other farm commodities have been stricken from the list. But it is still a bad bill, which will do far more harm than good and may be expected to aggravate the present difficulties of the wheat and cotton farmers.

The bill contains no provision for a reduction of acreage, probably because the senators realized the impossibility of enforcing such a provision; but without acreage reduction the whole scheme becomes absurd. In normal times we consume in this country about half of the cotton crop and perhaps three-fourths or four-fifths of the wheat crop. The senators propose to tax the American consumers about 55 cents a bushel on the wheat they consume and about 6 cents a pound on their cotton.

The senators fail to realize how delicate is the adjustment between prices of raw commodities. Any such increase as they propose must result in a marked substitution of rye, other cereals, and other carbohydrates for wheat and of other fibers for cotton. The result must be, then, a marked increase in the production of wheat and cotton to take advantage of the bounty and at the same time a marked decline in consumption. If there is overproduction of wheat and cotton now, there will be a much greater overproduction under the proposed arrangement. It cannot be otherwise. The marginal farmer is the author of much of our present agricultural surplus today, and this bill is designed to encourage more marginal farming on marginal lands.

To the representatives in congress of the corn belt the decision to vote against this bill should be obvious. The only benefit will come in increasing the consumption of corn and potatoes, but this gain will be more than canceled by the higher prices which corn-belt farmers will be obliged to pay for their flour, bread and clothing. And obviously, the more money Americans must spend for bread and cotton goods, the less they will have to spend for everything else.

The measure is unsound as all price-fixing measures are unsound. It will not benefit those whom it is intended to benefit and will injure every one else. It is bughouse legislation of the sort with which congress has plagued the country and blocked recovery ever since the depression set in.

RUINOUS TAX POLICY.

Edmond Taylor, TRIBUNE correspondent in France, gives a picture of the French fiscal situation which will look familiar to Americans. French public expenditure has ignored revenue resources, as has our own, and the same tax policy in general has been followed. A small proportion of the French people have been bled, while large classes able to pay a fair share toward the maintenance of the common services have been immune. The result in France, as in America, is the continuance of irresponsible expenditure up to the point of insolvency, the exhaustion of capital reserves, the fostering of bureaucratic privilege and power which now will resist, in large measure effectually perhaps, measures of justice and relief.

The core of the evil is in the adoption of a system of taxation which puts the power of spending in the hands of those who have the benefits of expenditure and none of its sacrifices. It is a system not only offensive to justice but completely certain sooner or later to ruin a nation. The political considerations which support it are reckless of eventual results. Popular government can commit no greater blunder or more surely sign its own death warrant.

Editorial of the Day

FAIRS—AND FAIRS.

[Grand Rapids Press.]

If the state administration's economy program means either temporary or permanent closing of the state fairs there will be little protest from the taxpayers who annually shoulder the deficits incurred. If a saving of a quarter million may be made by refusing further subsidies the profit to the taxpayer will outweigh whatever loss there may be to the state through the abandonment of these expositions.

In its present location the Michigan state fair has lost its value either to agricultural or industrial interests. Perhaps that value could not be regained in any other location. But the fact remains that little actual benefit now accrues and if the expositions cannot be self-supporting, then they might better be closed. Of what benefit are they to the taxpayers who must meet the losses?

The question also is raised as to why the state should appropriate funds for the Chicago Century of Progress exposition if it cannot afford to appropriate for its own state fair. Gov. Comstock has taken an apologetic attitude on this subject, placing the responsibility on commitments by a previous legislature. But there is no necessity for such excuses, for, as Mr. Comstock probably knows, this expenditure is fully justified.

The Chicago fair has presented Michigan an opportunity for profit. The Michigan exhibit at Chicago is being designed to attract visitors to Michigan—and if no more than 10,000 are drawn to this state the appropriation will be made worth while. It is expected, however, that 100,000 or more may be influenced by the display to "cool off in Michigan." That will mean that hundreds of thousands of dollars will be left in Michigan's vacation land.

There is no comparison between the investment in the Chicago fair and the making up of deficits for a state fair. The former will return dollars to Michigan pockets and advertise Michigan industry to people from all sections of the country, while the latter is nearly a dead loss to the citizens of the state.

A LINE O' TYPE OR TWO

How to the Line, let the quips fall where they may. W. D. L.

IT CERTAINLY LOOKS BAD for the Sacred Eighteenth. The senate has voted for repeal and it goes to Mr. Garner and the rest of the house Monday. And some day likker and things can be bought like you buy a dozen onions or a soup bone today. Everybody that buys some bottled likker does just that much to reduce the deficit. And people that have cheerfully paid six bucks to a bootlegger for a pint of bathtub hootch are going to moan to high heaven because the government takes twenty cents, let's say, out in tax on real whisky that he can buy for a dollar and a half a pint. Humans are funny animals, say what you will.

—‡—

AND WHEN we depend on the government tax on likker to lift us out of the slough of depression will a man be a hundred per cent patriotic if he takes a glass of beer and only lifts about a half cent off the deficit compared to the man who loves his country to the extent of ordering a Martini cocktail, which pays a cent and a half into the treasury of his country?

Breathes there a man with soul so dead
That will spurn a cocktail and take beer instead?

—‡—

AND WITH ALL of us (except the die-in-the-last-ditch bone drys) rallying nobly to our country in its hour of need and trying to drink up that deficit, it is strangely appropriate that the national anthem is, "Oh, say, can you see?" It will be a continual reminder to the patriot that as long as that is the case he hasn't done his full duty to his country.

—‡—

WORLD BUILDERS.

Give me the poet's vision,
Grant me the gift of song;
Life and the things eternal
Unto the bards belong.

They are the true world builders,
Theirs are the deathless years;
They hold the ageless scepter—
Wielders of dreams and tears.

Where is the soldier's glory?
Where is the captain's name?
Theirs is a bloody story,
Theirs is a blighted fame.

Where is the statesman's grandeur?
Where is the courtier's pride?
Lo, in the tombs they rest them,
By the wild ocean-side.

Give me the poet's vision,
Grant me the gift of song;
Life and the things eternal
Unto the bards belong.

THOMAS CURTIS CLARK.

—‡—

TWELVE PEOPLE have put in claims for a purse containing two hundred dollars found in Seattle. What, a purse containing two hundred dollars found in these times and only a dozen people claim it! And there's certainly more than twelve people in Seattle. But probably those were the only ones who heard about it the first day.

—‡—

Yeah! But Can He Push a Gadget?

(From Canon City, Colo., Record, via J. D.)

SITUATION WANTED—YOUNG MAN, EXperienced store salesman in clothing, dry goods, grocery, news, music and jewelry business. Watchmaker, typist, maintenance electrician, motion picture operator, theater manager, electrical instrument repairman, entertainer, truck driver, short-order cook. Character references. Write F, care Record. 34-6p

—‡—

"LEGISLATURE PLANS Red Light on All Kansas Walkers."—Headline. Which would be good for all the states. But what about the smarty who insists on walking out in the middle of a country road proclaiming to agonized motorists, "Half of it's mine!" Those birds should not only be compelled to carry a red lantern at night but fire off three skyrockets and two Roman candles every twenty-five feet.

—‡—

ANGER.

Anger is a flame that burns disguise;
It is a ruthless light with searching rays
Which, kindled in a man, may clearly show
The very soul of him with one swift blaze.

ADELAIDE LOVE.

—‡—

"LEAGUE OF NATIONS Scores Japan."—Headline. Gosh, that must be an awful blow to the Japs! Wonder if the league said, "You're just an old meaney," or, "I think you're perfectly horrid, so there now." Anyhow, it seems certainly terrible to be scored by the League of Nations; something like being kicked by a butterfly or gored by a humming bird.

—‡—

CHAIM NACHMAN BIALIK.

He fashioned cadences of suffering;
he dealt in straining passions chained by words
that made strong music—like great, pinioned birds;
and miracles grew from his offering.

The metal that flowed from pit became hard steel
of mallet and of plough; the clay has turned
to vigorous life—robust and cleanly burned
under the ancient sun of Israel.

There is no greatness other than this due
that man can give to man—no other gift
can prove his measure or defend his fame.
A million throats reverberate his name,
giving love generously, untouched by thrift
. . . For what the others sensed—he knew! He knew!

DAVIDA.

—‡—

GEORGE BERNARD SHAW, the Truly Terrible, has left Shanghai and every day draws nearer to the United States. Nervous people who regard Mr. Shaw as another Genghis Khan wonder why no attempt is being made to turn him back. The United States fleet is mobilized in the Pacific; why doesn't it do something? Write to your congressman today. E. H. L.

How to Keep Well By Dr. W. A. Evans

To the limit of space questions pertaining to hygiene and prevention of disease will be answered in this column. Personal replies will be made to inquiries, under proper limitations, when return stamped envelope is inclosed. Dr. Evans will not make diagnoses or prescribe for individual disease.

[Copyright: 1933: By The Chicago Tribune.]

THE MAKING OF A STOMACH ULCER.

THE inventors have been at work. This time the product is a new disease bearing the name depression ulcer. The reference is to ulcer of the stomach and of the duodenum, resulting principally from worry. Perhaps a better name would be worry ulcer, but the economic stress under which such a large group is suffering as a result of the depression has caused so many to develop the disease that the name given runs back to the basic cause.

The nature of these peculiar ulcers is not a matter of agreement among physicians, nor is there unanimity among them as to the cause. Dr. E. S. Judd holds that, whatever the direct cause may be, violation of the laws of hygiene is at least a contributor.

Three contributing causes that he gives are drinking alcoholic beverages, smoking too much, and worry. There are some who cure themselves of ulcer by abstaining from alcoholic beverages, by using very little tobacco, and by breaking the worry habit.

There is generally one type of person on whom it is generally worthless to operate as a means of curing ulcer. He is about 25 years old, intelligent, sensitive, and high strung. He is likely to be a Jew. He is emotional and he worries, usually about business, but almost any other subject for worry will work.

If a person of this kind has his ulcer cut away he will have a new one, generally in about the same part of the digestive tract, within a few months after the operation. In the treatment of such cases it is more important to cut out the worry than it is to operate on the ulcer. Unless the subject can train himself in equanimity and conquer his fears, he will merely trade new ulcers for old.

There is a variety of ulcer that tends to heal spontaneously, with neither medical nor surgical treatment. It is the ulcer case in which the symptoms are not very bad and have lasted less than a year. As a rule these cases are in young persons who are rather stable, self-reliant, courageous, and not given to introspection and worry.

If the symptoms have continued for several years the likelihood is that the ulcer will have a rather firm, well scarred wall and it will not readily heal.

RED NOSE.

B. N. writes: What causes the nose to be red and what is the remedy for it? I hold the nose in hot water at night before going to bed, but it does not seem to do any good. I do not drink nor smoke. I am 64 years old.

REPLY.

Washing the nose in warm water is of no special service. If you are about to develop a large, bulbous red nose you may succeed in warding this off by systematically emptying the grease glands by means of soaping, steaming, and squeezing.

The common cause of ordinary red nose is disturbance in the digestive tract. It is a red lantern hung out to warn of trouble around the curve down the track. Alcohol causes it by bringing on gastritis rather than by direct action of the drug on the nose. Treat your digestive system rather than try to take down the lantern. Do you have gall bladder trouble, acidity, dyspepsia, or constipation? Do you eat heavily, and especially of condiments?

MISS 22.

H. H. writes: The writer would like to offer a remedy to Miss 22, whose cry for help appeared recently. Let her take long walks, with a companion if possible, through the parks and interest herself in her surroundings. Even now the skeletons of the leaves are interesting and some are even beautiful. Let her feed the squirrels and the birds, visit the flower houses and interest herself in the various plants. A small book on botany will help. And then there are the animal houses, the birdhouse, and the aquarium. Thus she will have fine fresh air, light exercise, and her mind will be pleasantly occupied and she will forget herself and her unpleasant and morbid thoughts. It will cost her nothing. Let her try it for a month and see—if she wants to help herself in earnest.

M. W. writes: Recently Miss 22 wrote you of her worrying habit. I am sending some advice which might prove helpful. I think she should take hope from the fact that she blames her difficulty on herself and not on some one else. Action—wholesome, kind, unselfish actions—helps such a person and whenever disturbing thoughts occur they should be resolutely cast out of the mind and replaced with a cheerful thought. It may be necessary to memorize some happy lines. If a person can sing, a song in the heart is a never failing help.

FRIEND OF THE PEOPLE

Letters to this department must be signed with names and addresses of writers.

INHERITANCE TAXES.

Hinsdale, Ill., Feb. 14.—[Legal Friend of the People.]—A parent growing old and desiring to relieve himself of the care of his property transferred from time to time certain portions to his only son. The property consisted of real estate, government bonds, federal land bank bonds, joint stock land bank bonds, etc. The last transaction was made three years ago. Previous transfers took place eight years ago and fifteen years ago. He died recently leaving a small estate to be administered by his son. What is the law with regard to the inheritance tax upon these properties? W. S. K.

Transfers made in anticipation of death are subject to the inheritance tax. In view of the time elapsing between your transactions and the death, it would be presumed that the transfers were not made in anticipation of death.

TRIBUNE LAW DEPARTMENT.

SEEMS TO BE AUTHORIZED.

Chicago, Feb. 10.—[Legal Friend of the People.]—The police of a certain village, without exception, every time when summoned to investigate a violent death lose no time in having the body removed to the parlors of a certain second rate undertaking firm, generally without the knowledge, and almost always without the consent, of the family involved. Is there any law which compels, or permits, them to do this? Is there any law which guarantees to the family that they may select their own undertaker or prevent the above occurrence? When and if it can be proven in court that the undertaking firm is paying the police, either individually and/or collectively, for turning over such cases to it, what steps can be taken to insure that this practice will be permanently stopped? J. F. B.

The practice seems to be authorized by the following wording from section 10 of the coroners' act: "Every coroner, whenever, and as soon as he knows or is informed that the dead body of any person is found, or lying within his county, supposed to have come to his or her death by violence, casualty or any undue means, he shall repair to the place where the dead body is and take charge of the same and forthwith summon a jury of six good and lawful men in the neighborhood where the body is found or lying, to assemble at the place where the body is at such time as he shall direct, and upon view of the body to inquire into the cause and manner of death."

TRIBUNE LAW DEPARTMENT.

NATURALIZATION WITNESSES.

Chicago, Feb. 13.—[Friend of the People.]—1. Can a brother-in-law be a legal witness in a naturalization case? 2. Can the uncle of the man who is to apply for citizenship be a legal witness? 3. I entered the United States in 1913 at the age of 18 months. My father became a citizen on Sept. 27, 1922. Am I a citizen of this country? E. S.

1 and 2. The courts hearing naturalization matters discourage the use of relatives as witnesses in naturalization proceedings.

3. The writer apparently became a citizen through the naturalization of her father. If she desires to obtain a certificate of derivative citizenship she may apply at room 776 Postoffice building, Chicago.

FRED J. SCHLOTFELDT,
District Director, U. S. Department of Labor.

FROM THE TRIBUNE'S COLUMNS

16 YEARS AGO TODAY

FEBRUARY 18, 1917.

LONDON.—The British troops replied today to the German attack in the Champagne zone with a smashing assault that resulted in the capture of enemy positions along a front of more than two miles on both sides of the Ancre river. South of the stream Gen. Haig's soldiers crashed through the German lines for more than 1,000 yards on a mile and a half front extending within a few hundred yards of Petit Miraumont and as far north as Miraumont itself. North of the Ancre what the war office announcement describes as "an important position on the upper slopes of a spur north of Baillescourt farm" was stormed on a front of 1,000 yards and consolidated in the face of violent counter attacks. Not only was the territory seized by Haig's troops much greater than that taken by the Germans in the Champagne on Feb. 15 but it was by far the most extensive sweep made on the western front since the close of the Ancre offensive last November.

OTHER WAR NEWS.—London reports that several important gains against the Turks in Mesopotamia were made. Forcing the Turks back on the Tigris river, the British captured 1,995 prisoners. Infantry fighting was resumed at several points on the Rumanian front. Berlin reports the repulse of Russian attacks at several points in Galicia.

BERLIN.—That any and all kinds of convoys caught in the barred zone will meet as short shrift as merchantmen, enemy and neutral, armed and unarmed, was announced by a high officer of the admiralty staff. This official pointed out that four different kinds of convoys are possible—enemy merchant ships by enemy warships, neutral merchantmen by enemy warships, enemy merchant ships by neutral warships, and, finally, neutral merchantmen by neutral warships. The admiralty is convinced that convoys in general and of the first category in particular will be easy plucking for the unlimited warfaring of the German submarines owing to an inherent weakness in convoys.

WASHINGTON, D. C.—The house of representatives practically served notice on President Wilson that it will not grant him full powers to conduct operations against Germany as he sees fit in case his severance of diplomatic relations leads to war. Member after member voiced a protest against general participation by the United States in the European war. Man after man as he spoke asserted that the President was not to be criticized for breaking off relations with Germany, but should be criticized if in his future conduct of the relations between the United States and Germany he allows himself to be drawn into the general European war. The house clearly demonstrated it is opposed to having the President take any action without first consulting congress.

WASHINGTON, D. C.—President Wilson contemplates going before congress next week to ask specific authority to employ the armed forces of the nation for the protection of Americans and American ships from German submarines. The plans for such protection which the President has under advisement include the arming of American passenger liners and freighters to repel submarine attacks and the convoying of American ships through the submarine war zones with naval craft. The President, however, is represented by his advisers as being loath to direct the invocation of such protective measures without the express approval of congress.

WASHINGTON, D. C.—During the two weeks since the diplomatic break with Germany foreigners living in the United States, notably Germans and Austrians, have flocked to the courts to become American citizens in such numbers that labor department officials said the total could not even be estimated.

WASHINGTON, D. C.—Apprehension over the Cuban situation was increased by receipt of dispatches from Santiago stating that the situation in that section of Cuba is critical and threatening. Business throughout that region has been paralyzed, there are no mails and trains are not operating. The insurrectionists in control of Santiago have seized two Cuban merchant vessels, the Frank Penny and the Julia, which have been heavily armed and stationed at the mouth of the harbor.

CHICAGO.—Bandits with a blasé disregard for places or persons robbed Dr. Arthur Frederick Schuettler, son of the chief of police, at Sheridan road and Sunnyside avenue. Not only was Dr. Schuettler relieved of a valuable case of surgical instruments, money, and jewelry, but the robbers concluded their mission by beating him with the butts of their revolvers.

THE MOST POPULAR SPORT IN ALL EUROPE

[Columbus Dispatch.]

VOICE OF THE PEOPLE

Writers should confine themselves to 200 or 300 words. Give full names and addresses. No manuscripts can be returned. Address Voice of the People, The Tribune.

PANTS FOR GIRLS IN WINTER.

Kalamazoo, Mich., Feb. 14.—We continually see girls walking over snow covered sidewalks while cold winds blow, wearing shoes but no stockings or only short socks. Why? Recently the newspapers reported a schoolgirl in this county walking four miles to school and then being laid up in the hospital with "her legs and thighs frozen badly." Probably she had at least thin stockings on, but the sex advertisement, the skirt, is poor protection for the legs.

In summer nowadays the girls are often seen wearing white yachting pants or other forms of trousers. This makes them appear more attractive. But it is in winter when they need cloth well wrapped around their legs that women and girls should universally wear pantaloons. Especially are pants desirable since with them the legs can be covered with warm underclothes, but with the lack of stockings in the skirt attire no underclothes are worn on either legs or thighs, as any hasty movement is liable to make plain to all observers. There is no question that pants are much more modest than the sex emphasizing skirt outfit.

When some of the Teachers' college girls here have worn various types of breeches on various occasions, on inquiring among some of the young men students I was told it made the girls look fetching and nice, not ugly at all. Certainly from the standpoint of common sense and freedom of motion and protection, it is greatly to be desired that the time will soon come when skirts with all their immodesty will be discarded for the greater modesty and convenience of breeches. Chinese and Turkish women have long worn pants as the conventional garb. Any man who howls that when women wear breeches they leave nothing to men is merely an ignoramus who does not know that pants are not a sign of sex in the east. Also any man, whose only superiority over women is that stitched into his clothes, cannot claim any superiority at all. A manikin in a show window has as much superiority. DANE S. DUNLOP.

THE HERO RETURNS.

Chicago, Feb. 13.—In today's paper is an account of the triumphal return home to Chicago of a former political boss from serving a term at Leavenworth prison. It is reported in this story that this ex-convict received a noisy welcome. It is further reported that several thousand were at the station to pay tribute to this ex-convict, and that there was another demonstration, quite equal to the one at the station, when he reached his home.

This ex-convict is evidently just now starting on the road to real glory and political fame. To give him a good send-off, a testimonial banquet is soon to be held in his honor, with tickets now offered at only $2.50 each. It will be interesting and informative to read in the newspapers a full account of this brilliant banquet and especially to note the names of those who gather about the festal board to do homage to the boss. X. Y. Z.

86, BUT CERTAINLY NOT AGED.

Chicago, Feb. 13.—May I suggest to the editorial manager of the CHICAGO DAILY TRIBUNE that its writers—reporters or otherwise—kindly avoid using the word "aged" in referring to me?

I do not accept that adjective as applying to my estate. It arouses a query as to my ability to speak or write intelligently or informatively. I assert that any statement made by me of any may-have-been or might-have-been, or of events that did occur and that I have recorded in my "Story of Abraham Lincoln," are amply and substantially supported either through correspondence or verbal acknowledgment.

Please let me say that although I discard the adjective "aged" I do acknowledge a rich experience covering a period of eighty-six years.

That such an abundant bounty has been mine and still continues to be mine mere words do not nor cannot express my appreciation of so blessed a privilege—long life and unimpaired intellect. ELEANOR GRIDLEY.

HOW RATES ARE MADE.

Chicago, Feb. 14.—In view of the amount of suggestions, advice, and criticism in regard to railroad freight rates, and also Scrutator's article of Feb. 12, perhaps a little information on how a freight rate is made will avoid a good deal of misunderstanding.

First, there is no scientific system or formula for determining a freight rate. Second, the following principles are used in naming a reasonable rate on a given commodity: What will the traffic bear? Value of service to shipper. The volume of traffic. Distance. The cost of service to a railroad. Terminal and handling costs. Competition among carriers. Water competition. Truck competition. Public welfare. Loss and damage claims. Value of a commodity. Market, commercial, industrial and interregional competition.

Very few rates are made without reference to other rates. If rate when made does not meet with approval, and very few do, you file complaint with the interstate commerce commission and they set up a court and then try to decide what a reasonable rate should be.

There are many demagogues in the railroad world, but I believe if the railroads were permitted to run their own business so far as income and outgo are concerned the railroad traffic executive would not have to doff his hat to any one so far as results are concerned. RICHARD W. HANSEN.

INCOMPATIBLE BELIEFS.

Chicago, Feb. 9.—The editorial position taken by THE CHICAGO TRIBUNE again is vindicated by the admission credited to Prof. J. M. Yard, whose separation from the faculty of Northwestern university was announced in your Feb. 9 issue. Prof. Yard admits to being a Socialist, and, while that does not discredit him, nor is it proper to cast aspersions upon other very sincere individuals who also hold socialistic views, it is utterly impossible to reconcile Prof. Yard's claim to being a Methodist minister—a follower of Jesus Christ—and also to being an adherent of Karl Marx, who is the high priest of the socialist doctrine.

For many years there has been carried on a determined effort to make socialism appear to be something akin to Christianity. There is even a group calling themselves Christian Socialists. When the actual doctrines and purposes of socialism are clearly understood it is apparent that such a designation is not only completely misleading but a positive contradiction. When it is understood that the socialism of Karl Marx absolutely proscribes Christianity, and that socialist doctrines provide for the abolition of home, family, and other mainstays of Christianity, it must be apparent that no one can be sincerely both a socialist and a Christian minister.

It is hoped that THE TRIBUNE will continue its campaign to maintain the American doctrine of complete separation of church and state. There is an important responsibility resting upon ministers of the gospel to develop Christian spirituality, which, properly applied, will accomplish needed social reform. But the historical record of centuries supplies ample proof that neither legislation nor administrative decrees can accomplish wholesale conversion to the social point of view being urged by many ministers of the gospel who also promote the socialism of Karl Marx. W. J. PATTERSON.

FROM ALVA CHRISTENSEN.

Atlanta, Ga., Feb. 11.—It is impossible for me to answer all the letters, both kind and unkind, which I have received after my articles on Russia appeared in this paper. I only hope that all the people who wrote such appreciative letters will see this note and accept my sincere thanks. It is strange, but all the unfavorable letters had addresses on them and so few of the nice letters. To "The Reader," who knows what conditions exist in the soviet union today, I give my most grateful thanks. And for A. Haldeman just a very stiff bow. But we can't agree on everything all the time. Any criticism is, for a novice writer, a thing to be appreciated. And I do! ALVA CHRISTENSEN.

ONE METHOD OF DEBT PAYMENT

[Il Travaso (Rome).]

If the proposal of Prof. MacMahon of America were accepted and Europe paid America in works of art, America would regret it when she had streets like this.

BEAUTY'S SUICIDE MYSTERY; STIRS UP DIPLOMATS

Takes Life by Poison; Inquest Held Secretly.

BY JOHN STEELE.
[Chicago Tribune Press Service.]

LONDON, Feb. 17.—Diplomatic discretion has drawn the curtain before one of London's most sensational suicides and the reason why Mme. Zejnep Vlora, Albanian beauty of high family, drank poison in a small hotel probably will never be known outside official archives.

The public was not advised of the inquest, the press was excluded, and even the time and place of the inquiry was kept secret. The hearing actually was held in the Albanian legation, and Dr. Edwin Smith, the coroner, dismissed inquiries with the remark, "There are occasions when diplomatic reasons come into the question."

Need of money and a jealous suitor were given as the immediate reasons for her suicide by persons who knew her, but the mysterious circumstances which caused the Albanian government to intervene and suppress other facts of her life remain a mystery.

Aided Allies During War.

The red-haired beauty was born in April, 1894, and in the 38 years of her life she packed many secrets of international politics. She soon became a figure of importance in Albania, and is known to have served the allies during the war.

At the age of 13 she was married to Djemil Vlora, one of the most distinguished men in Albania. A few years later she became involved in numerous Balkan intrigues which preceded the war. She is reputed to have furnished valuable information concerning the plans of Gen. Conrad von Roetzendorff, chief of the Austro-Hungarian general staff, to the allied powers.

During the war a passionate hatred of Austria caused her to continue her work.

Leaves Italy for France.

After the war her marriage was dissolved. She had made her home in Italy for several years, but resented the increasing Italian influence in Albania, and left the country when Ahmed Zog became king of Albania. She went to Paris.

For a few years after the war Mme. Vlora lived in luxury on a handsome allowance paid by her former husband. Lately she had been out of funds. She came to London a few days before her death and inquired as to the whereabouts of a cousin who had formerly been attached to the Albanian legation. She appeared upset when informed that he was no longer in England.

MAKES CONFESSION

Maurice Meyer, who confessed at Rock Island, Ill., that he placed body of Rose Gendler in sack and threw it off bridge over Rock river. He insisted the girl fell and fractured her skull and that he disposed of the body because of fear.
[Associated Press Photo.]

Grad Gets Back at Prof. for That Automobile Ban

Oklahoma City, Okla., Feb. 17.—(AP)—An Oklahoma university graduate would make it a misdemeanor for faculty members to keep students from having motor cars. Representative Leslie Connor introduced such a bill in the legislature today.

Flying Forecast

Special flying route forecasts for the period from 11 p. m., Feb. 17, to noon, Feb. 18:

Chicago-St. Louis—Clear over north, mostly clear over south portion.

Chicago-Evansville—Clear over north and central portions, overcast over extreme south, preceded by rain and followed by clearing.

Chicago-Cincinnati — Clear over north, broken to overcast over south, preceded by rain near Cincinnati and followed by clearing.

Chicago-Detroit-Cleveland—Varying cloudiness, mostly clear over southwest portion.

Chicago-Twin Cities—Generally clear, except increasing high clouds over extreme north portion.

Chicago-Omaha and Kansas City—Generally clear.

Route forecasts for 12 hours ending at noon:

Evansville-Atlanta—Overcast with rain Saturday morning, except broken clouds near Evansville.

Cleveland-New York—Overcast Saturday morning.

SENATE TO GET EARLY OVERTON CASE REPORT

Hearings Then May Be Resumed in South.

New Orleans, La., Feb. 17.—[Special.]—Maj. Gen. Samuel Tilden Ansell, former judge advocate general of the United States army and special counsel for the United States senate committee investigating United States Senator Edwin Broussard's charges of fraud and corruption in the 1932 Louisiana primary and election, announced today that he would close the case temporarily. He added he had "other witnesses—hundreds of them"—who would testify to corrupt practices by the Long-Overton political machine that swept Representative John H. Overton into the United States senate.

The committee will resume the hearings later after making a preliminary report to the senate.

The committee members are returning to Washington.

Senator Huey P. Long is counsel for Senator Elect Overton. Senator Robert D. Carey of Wyoming and Senator Robert B. Howell of Nebraska, chairman, attended the hearing today.

Senator Long called five or six witnesses, all of whom testified that they saw no indications of fraud in the election. Chief George Reyer of the New Orleans police said it was the quietest election in the city's history. Senator Long announced that he would make no attempt at rebuttal of charges reflecting on his own character.

That there was a "tax" of 5 per cent per month of the pay of the minor state employes with up to 75 per cent for some of the higherups, as testified before the committee, was news to Gov. O. K. Allen, he swore today. Gov. Allen admitted giving $8,000 to the Overton campaign in cash. He said he always consulted with Senator Long on state policies.

Gov. Allen denied, however, he ever had given Senator Huey P. Long an undated resignation as governor. He denied he ever told any one that he had done so.

Seymour Weiss, who handled campaign funds for the Long-Overton faction, continuously refused to answer questions. Senator Long advised him to tell of the political funds, but not of personal funds. Weiss turned to Long and said, "I regret to disagree with you, but I am not going to answer those questions."

Weiss, questioned by Gen. Ansell about deposits in banks and sums in strong boxes, flung back, "That's none of your business."

Gen. Ansell tried to learn what real and personal property Weiss owned in 1932, and the witness said:

"I don't own a nickel's worth of real estate, and that's that. The rest of it is my own affair and I refuse to answer. Now go ahead with the show."

GIRL WEDS IDLE YOUTH; FATHER HAS HER JAILED

(Picture on back page.)

Rachel Holmes, 21 years old, appeared before Circuit Judge Daniel P. Trude yesterday on a writ of habeas corpus obtained by her father, who swore that she should be taken to the psychopathic hospital for observation. The young woman was found by detectives in an apartment at 4332 North Ashland avenue with James Lombard, 30 years old, to whom she said she was married on Feb. 1 at Waukegan.

Her father did not appear, and Attorney Joseph B. Lynch, who acted as counsel for the couple, said he believed the writ had been obtained by the girl's father because he had opposed the marriage. "Have you a job?" Judge Trude asked Lombard. "Are you able to support this wife you have acquired?"

"No, I have never worked in my life," replied Lombard. "I haven't a cent."

A telephone call to the office of the county clerk at Waukegan brought word that no marriage license had been issued to a couple by that name in the last six months. Judge Trude ordered the woman held until this morning, when her father will be asked to appear in court. Lombard was released, but ordered to return to court today.

AUTOMOBILE THEFTS.

Automobiles stolen, 55; recovered, 44; stripped, 6 [from police records for the twenty-four hour period ending at midnight Thursday].

Court cases: James Stastny, sentenced to six months in the House of Correction for stealing an auto, and Archie Quilten, held to the grand jury on a similar charge. Both cases before Judge John Gutknecht.

ROBS MESSENGER OF $187.

George White, 3037 Prairie avenue, a messenger for W. F. McLaughlin & Co., 310 North La Salle street, was robbed of $187 in cash and $8,500 in checks yesterday at La Salle street and Austin avenue. The robber escaped on foot.

PLANE CRASHES ON HOUSE ROOF; PILOT SURVIVES

New York, Feb. 17.—[Special.]—An airplane crashed today on the roof of a semi-detached house on 53d street, Brooklyn, and caused much excitement in the neighborhood. A police emergency squad was sent to the spot with orders to get the plane off before it sank through the roof.

The plane was a Waco and, according to the police, bore the number NC275M. It was jointly owned by Leo Abrams, Sam W. Carlton, and Jerry Longobardi, who kept it, police said, at Floyd Bennett field.

At the time of the crash, police reported, Longobardi was piloting the ship and had no passengers. He was only slightly hurt, an ambulance surgeon said after an examination.

According to the police, Longobardi attempted to land the ship in a vacant lot near the house into which he crashed.

Field's has the Fashions that are

HIGH SPOTS FOR SPRING

Checked Stripes Are Very Good

And how good—you can tell at a glance! This two-piece dress with baggy sleeves is a huge success. Navy with red bands, black with chartreuse. 12-20 at $17.50.—*Misses' Dresses.*

You'll Want A New Dark Sheer

The drawn-work at the sleeves, the tucked yoke, the soft jabot . . . are the making of this frock. Navy, black. 33½ to 44½ at $12.75.—*Moderately Priced Dresses.*

Nothing Rivals the Useful Jumper

Wear with any number of different blouses. In black, navy, brown, green, gray, skipper blue, and tan. Sizes 32-38 at $3.95.—*Blouse Section.*

Spring Blouses Are Decidedly Feminine

The Polka Dot—with the charming ruff collar and little puff sleeves is very demure. Hyacinth, green, red, navy, brown. 32-38 at $3.95.—*Blouse Section.*

White Taffeta—tucked in at the waist and fluffed out at the sleeves . . . altogether charming. 32-38 at $2.95.—*Blouse Section.*

ON THE SIXTH FLOOR, ALSO EVANSTON AND OAK PARK

CHERRIES ARE IN AGAIN

Like your grandmother's bonnet, with a bunch of bright red cherries tucked in the crown. Lacquered sailor straw, a perfect tailored suit hat . . . with the ultra-chic shallow crown. Black, navy, brown, red. $5.

Moderately Priced Hats, Fifth Floor
Also Evanston and Oak Park

Automatic Lipstick

$1

THE NEW LANCHERE

One flip of the thumb and out it comes . . . this famous indelible lipstick by Lanchere. Spreads on smoothly, stays on for hours. Comes in this handsome green enamel and chromium case that works automatically. Four lipstick shades

First Floor, State
Also Evanston and Oak Park

MARSHALL FIELD & COMPANY

—and just the dress for her. Nicely tailored, delightfully young. Navy, brown, black with prints. 12-15.

$11.75

When your young daughter reaches that age (between 12 and 15) when she wants to be grown-up, but can't really wear the clothes . . . bring her to the Young Moderns' Corner. She'll be thrilled with her first Young Moderns' fashions. *Sixth Floor, South, State.*

75c

DO YOU WANT A STOCKING THAT'S MADE FOR WEAR

We have developed a midweight hose whose claim to fame is . . . that it wears splendidly. Well designed with cradle-foot, lisle welt, picot top, and flattering in appearance. If you are "hard on your stockings" this is the perfect solution for you. And your perfect price, 75c pair.

First Floor, State
Also Evanston and Oak Park

ONE GIRDLE CAN DECIDE THE SUCCESS OF A DOZEN FROCKS

Nips—the new supplespun elastic holds better, wears better and makes any Spring frock look better. Nips is just the girdle for a young figure . . . hugs and flattens and doesn't ride up. Quite a sensation at $5.

Minx—another two-way stretch supplespun girdle. Light as a feather, soft as silk, and gives you plenty of free and easy motion. It wears endlessly. $3.50.

Scamp—the "just right" brassiere that young things like best of all. Backless. $1.50.

Foundations, Fifth Floor
Also Evanston and Oak Park

$1.95

THEY ARE REALLY "SUPER-DOESKINS"

They really wash . . . that's because they are such excellent quality skins . . . super doeskins. They are full pique sewn, nicely fitted and come in the Spring neutral shades. Mode, ashes, calf and beige. A super slipon for Spring and splendid values at

$1.95

Gloves, First Floor, State
Also Evanston and Oak Park

MARSHALL FIELD & COMPANY

SENATORS HEAR ABOUT SELLING INSULL BY RADIO

Financial Gyrations Are Described.

[Continued from first page.]

into Corporation Securities had been bought at the rate of $7.64 a share. Their investment stood them, therefore, $1,148,115. They took out 1,000,000 shares of Corporation Securities common and 45,436 units, worth at the opening market a total of $44,543,500, showing a profit of $43,395,484 on paper.

Halsey, Stuart had acquired part of its shares of Insull Utility Investments for "accommodating" the Insulls in acting as the intermediary by which 60,000 shares of the corporation's prior preferred stock had been transferred to the Insull selling corporation, the Utility Securities company, at par, instead of at the usual discount.

"It made it look better to the suckers who were going to buy," suggested Senator Robert R. Reynolds [Dem., N. C.], in a loud, large style that recalled his prosecuting attorney days.

Made Generous by Profits.

More Insull Utility Investments shares were given Halsey, Stuart for underwriting $6,000,000 worth of the corporation's debentures. The debentures carried warrants entitling the holder to buy the corporation's common stock at $15. Halsey, Stuart exercised their rights to buy 100,000 shares of common, which were sold through a syndicate which they entered with Utility Securities company. The sale netted a profit to Halsey, Stuart of approximately $2,000,000, virtually the only actual profit of the chain of transactions.

And they were evidently so happy over it that they made a "voluntary gift" of one-third of the two millions to Insull Utility Investments.

"What was the Insull company doing, standing on the corner with a tin cup?" Mr. Pecora wanted to know.

"Why didn't you give some back to the public?" was Senator Norbeck's contribution.

The Old Counselor.

It was Senator Reynolds who brought up the matter of "the old counselor."

"That great friend of the pee-pul," said the senator in his broad North Carolina drawl.

It appeared from Mr. Stuart's testimony that Merlin H. Aylesworth had wanted a financial program for his National Broadcasting company. Halsey, Stuart agreed to finance it and hired Prof. Nelson.

"Everything was written for him, of course," said Mr. Stuart. "All he did was read it."

One of the "old counselor's" talks was put into the record, in which he told a widow how to invest $10,000 received from her late husband's insurance.

"And the old gentleman with the mellow voice always mentioned the name of your company every time he talked," remarked Senator Reynolds.

"Delivered to the accompaniment of music," supplemented Mr. Pecora.

"Who got all the money the investors paid into these Insull companies?" demanded Senator Reynolds.

"Some of it's in Greece," suggested Senator Smith Wildman Brookhart, Iowa radical.

Investment Ethics.

Mr. Stuart said the money had come back into the companies, been reinvested and lost through depreciation of the securities into which it was put, many of them Insull securities.

"Some of the securities that the old counselor recommended, I presume," said Senator Norbeck.

"You want to be fair, don't you?" Mr. Stuart complained. "Only a small part of the securities we sold went bad."

"But don't you think," interposed Mr. Pecora, "that an investment house selling to the public should disclose any and all the interests it has in the securities it sells?"

Mr. Stuart admitted that was a proper rule of conduct.

"But did you do it?" asked Mr. Pecora.

"It should be done in the future," said Mr. Stuart, and later advocated the full publicity required by the English companies' act.

A letter of Feb. 26, 1931, was put into the record in which Halsey, Stuart advised a Miss Evelyn McNeil to sell her government securities and invest part of the proceeds in Corporation Securities company of Chicago, which she did, buying a $1,000 bond of the company.

"Most of It Good."

"Didn't you tell her your company had an interest in Corporation Securities company of Chicago through stock ownership?" Mr. Pecora asked.

"Evidently not," Mr. Stuart admitted, then added, "but four-fifths of the securities we sold her turned out to be good."

Another letter was introduced. This one came from one Frank J. Bunker. Aug. 12, 1932, and complained about the list of bonds which Halsey, Stuart had sold him. All, he said, were in default.

"I was always coached along to think it was all right," he complained. "When I think of the small fortune I sunk in Halsey, Stuart 'sound' bonds, it gives me a headache."

New Trans-Atlantic Phone Cable Tests in Progress

[Chicago Tribune Press Service.]

ST. JOHN'S, Newfoundland, Feb. 17.—S. S. Ramsay, an engineer for the American Telegraph and Telephone company, is at Lewisport, Notre Dame bay, to conduct experiments with a view of operating a trans-Atlantic telephone cable. The site selected is in the customary line of cables between New York and London. Part of the telephonic cable has been made. Ramsay's research includes testing the strength of signals from either New York or London.

I. C. C. to Drop Train Run Since Starting of Road

Pana, Ill., Feb. 17.—[Special.]—For the first time since the construction of the Illinois Central railroad in 1856, Cairo to Chicago, Pana and this division, Clinton to Centralia, will be without Sunday passenger train service, beginning next Sunday. The railroad will then discontinue its only passenger train each way through Pana.

Husband Shoots Two; Kills Self

Left to right: Mrs. Joseph Bednarek, seriously wounded by husband, Joseph, before he took own life; Mrs. Josephine Nowak, daughter, shot in hand, and Chester and Eugenia Bednarek, twins, upon whose birthday family tragedy occurred. They are at the Belmont hospital.

[TRIBUNE Photo.]

HOPE OF SAVING MIDDLE WEST CO. GONE, COURT TOLD

Wilkerson Hears Bankruptcy Plea.

All hope of averting the bankruptcy of the Middle West Utilities company has been abandoned, it was indicated yesterday in proceedings before Federal Judge James H. Wilkerson.

Renewing their petition for a search for assets of the huge utility holding concern which Samuel Insull once valued at 2 billion dollars, attorneys for the creditors of Middle West had the court set their motion for a hearing on Feb. 27.

Search for assets would proceed under the federal bankruptcy act, which entails having the company adjudged bankrupt. Entry of a bankrupt judgment would wipe out the equity of Middle West common stockholders, whose holdings were carried on the company's books at $156,490,000, and preferred stockholders, whose investment was carried at $60,770,000.

Explains Purpose of Move.

Attorney Robert N. Golding of the firm of Kirkland, Fleming, Green & Martin, counsel for a committee representing the holders of Middle West's $40,000,000 gold note issue, explained the purpose of asking the search for assets.

"This company went into receivership last April 19," he said. "On the same day a petition was filed asking that it be adjudged bankrupt. We contend the company was insolvent at that time and contend further that any assets pledged within four months prior to the day of insolvency should be returned to the company for the benefit of all creditors."

"Assets with a current value of $8,000,000 were pledged to the Continental Illinois National Bank and Trust company, First National bank, and Central Republic Bank and Trust company within the four months' period. This collateral was pledged in violation of the bankruptcy act and a search for assets would lay the foundation for suits to recover the collateral."

Attorney Lewis F. Jacobson, counsel for creditors who brought the original bankruptcy petition, joined Attorney Golding in the motion to conduct the search for assets. Attorneys Orville J. Taylor and Kenneth Burgess, representing preferred and common stockholders, pleaded for further time to consult their clients, but offered no denial of the charge that Middle West is bankrupt.

"Outside the collateral held by the banks, Middle West now has only some fourth rate ice houses and some bonds on which little could be realized at the present time," said Mr. Golding.

Attorneys Guy Peters and Charles Weinfeld of counsel for the Middle West receivers, Edward N. Hurley and Charles A. McCulloch, said they were neither affirming nor denying the claim of bankruptcy. They admitted, however, that latest reports of the receivers give little hope for reorganization of the company under present conditions.

Former Corporation Counsel Samuel A. Ettelson, who recently blocked the confirmation of Calvin Fentress as receiver for Insull Utility Investments, Inc., on charges that he was the nominee of Samuel Insull and his bankers, appeared in yesterday's proceedings, representing 200 Middle West stockholders.

Will Allow Arguments.

Mr. Ettelson, who says he lost $150,000 personally in the failure of Middle West, was denied permission to intervene in the receivership when the Insull cases were under jurisdiction of Federal Judge Walter C. Lindley. Judge Wilkerson indicated he would allow him to argue when the case comes up on Feb. 24.

The federal grand jury investigation of another Insull unit, the Corporation Securities company, continued yesterday with United States Attorney Dwight H. Green in charge. Among yesterday's witnesses were Harold Huling, special agent of the United States bureau of investigation; Frank A. Rancine and W. R. Irwin, former Insull officials, and Peter Burt, an Insull investor of Joliet.

FOUND DEAD IN PASSAGEWAY.

James Roberts, 52 years old, was found dead yesterday in a passageway at 915 Vernon Park place. Police were not sure whether he died of exposure or heart disease.

Birthday Tragedy

Because his married daughter, Mrs. Josephine Novak, chided him for drinking yesterday, Joseph Bednarek, 54 years old, shot her and his wife in his home at 2825 North Springfield avenue, and then killed himself.

The widow, Mrs. Frances Bednarek, is shot near the heart and will probably die, it was said at the Belmont hospital. Mrs. Novak was wounded in the right forearm.

Yesterday was the 14th birthday of the Bednarek's twin children, Eugent and Chester, and Bednarek had stayed home from his work as a tailor to attend their birthday party, which was to have been yesterday afternoon. The children came home from their classes at St. Hyacinth's parochial school a short time after the shooting.

"My father drank continually and I often told him to stop," Mrs. Novak said. "He finally told me not to come to the house again. I went there this morning to visit my mother and he ordered me to leave. I refused to go. He got his revolver and started shooting."

KING CAROL FACES LOSS OF POWER; THRONE WOBBLES

Nation Loses Respect for Young Ruler.

[Continued from first page.]

royal palace. The old man talks assuredly and familiarly about the king and his affairs. The story is told that once he came in with a package of caviar, which he announced he had bought for Carol and was shortly to take over to the royal palace.

Across the way from the Corse café the palace looks like a town house that any banker might own, except for the soldiers in the sentry boxes. The walls are yellow and flush up against the street, with no grills or iron railings to give aloofness. The people in the street can almost look in the windows and see Carol.

"What keeps Carol in power then?" Rumanians are asked. Tradition, inertia, they reply, and the fact that with all his faults, he, or rather the monarchy, makes for political stability.

Not Ready for Republic.

The peasants, who make up 80 per cent of the Rumanian population, could not imagine a government without a king. Rumanian political institutions are not yet mature. The parties of the country cannot act together in times of stress, forgetting minor differences. The people are not yet ready for republican institutions and do not desire them, it is said.

But will Carol finally have to be thrown out? Probably not, is the reply. "But he might decide to go himself. He is a stubborn man, but also frivolous and petulant. If he gets too annoyed or bored and has enough of it he might throw up his job and live abroad again, taking with him his red headed girl."

Mme. Lupescu Still in Capital.

BUCHAREST, Rumania, Feb. 17.—(AP)—Mme. Magda Lupescu, friend of King Carol, entertained several friends at bridge today.

[*Dispatches from Nice, France, said Mme. Lupescu had arrived there after fleeing from Bucharest.*]

INVALID FOUND STRANGLED.

Mrs. Dorothea Hoepner, 69 years old, an invalid, was found strangled to death yesterday in her home at 225 South Cuyler avenue, Oak Park. Police learned that a rope, which had been fastened to the head of her bed to aid her in moving about, had become looped around her neck during the night.

How may one develop a good personality?

Read

The ROUGH ROAD to CIVILIZATION

By W. A. Henke

$2.50 at all leading book shops and department stores

Consolidated Book Publishers, Inc.
Chicago, Ill.

BOOKS

Short Stories Seen as Key to Trade Upturn

Collections Appear Again on Book Mart.

BY FANNY BUTCHER.

I WONDER if it isn't a sign that the publishing business is starting up that alluring mountain that pictures sudden up-scalings of sales, the fact that within two weeks five volumes of short stories have come from the presses of four different publishers. For years it was a recognized fact that short stories sell very much less well than novels; that, as a matter of fact, they were liable to be a precarious investment for however ardent a believer in their charms. Short stories would seem to have been destined to go uncollected in volumes while we were going through what the late Mrs. Rockefeller McCormick always insisted on calling "The Change." They were certainly conspicuously absent from publishers' lists for awhile. And now—five in two weeks, and all, in their own way, excellent! The world MUST be looking up.

D. H. LAWRENCE.

Feb. 6 was the publication date of two volumes from England—or rather one from England and one almost from the grave, for "The Lovely Lady" [Viking] speaks with the posthumous voice of D. H. Lawrence. It contains seven short stories, undated, but said by the publishers to "include the last fiction that D. H. Lawrence wrote." The stories are, as all of Lawrence's later work was, colored with the implications—if not the facts—of sex, and among those implications is the utter devouring psychologically of one human being by another. In the title story, "The Lovely Lady," that devouring was done of a son by a mother. In another, "Mother and Daughter," the almost fatal wreckage was of woman by woman. In both cases it is the subsurface, oftentimes subconscious, gnawing at one personality by another that Mr. Lawrence chronicles. I choose them out of the volume to comment upon because they seem to me to be typically their author in one of his moods, at once fascinating and disappointing.

They are fascinating because, if there is any human wilderness still awaiting the exploring novelist, it is the wilderness of man's mind, and D. H. Lawrence, however ineffectual an explorer he may seem in a century which will unquestionably come to know the human mind at least as well as it knows the human body, has been a sturdy pioneer in penetrating the fringes at least of the jungle.

The stories are disappointing because they lack—at least to me—any beauty whatever in their writing, and D. H. Lawrence wrote, when he would, as lovely as well as powerful prose as any man of his day.

The other volume published on Feb. 6 is called "The Two Thieves" [Viking], and it contains two novelettes and one long story by T. F. Powys, whose "Mr. Weston's Good Wine" is one of the literary joys of our generation. The three stories in this book have, each in its way, the qualities of that memorable volume. The title story is allegorical, a modern parable about a man who gave himself to the devil and became through choice a thief. In it the author savagely (more so than is his wont) shows how successful worldly success can be.

"In Good Earth" is also allegorical, symbolic of man's eternal search for peace and happiness, spiritual and physical, for the hero searches for the good earth in which he can sow seed which has never borne in his own patch of ground. It is a brilliant and a subtle tale. "God" has the humor, mocking and sometimes malicious, of parts of "Mr. Weston's Good Wine." It tells how a boy came to believe, logically, that God actually dwelt in his father's Sunday silk hat, and how, logically, he put that belief into practice during his life. It is fantastic, but very engaging. Mr. Powers in "The Two Thieves" proves himself a master of that most delightful of fictional forms, the long short story and the novelette.

On Wednesday of this week there came—also from England—two volumes of tales wholly different, but each in its own way intriguing. "Don Juan and the Wheelbarrow" [Knopf] contains sixteen stories from the skilled pen of L. A. G. Strong, whose "The English Captain" was just such another collection of unforgettable tales. Many of the stories in "Don Juan and the Wheelbarrow" have Mr. Strong's native Devonshire for background, and some of them have local accent as well as local color. They are episodic, incidental, fragmentary but pungent short tales.

"Mulliner Nights" [Doubleday-Doran] is another collection of yarns by the great Mulliner, creation of the inimitable P. G. Wodehouse who is, to me, the funniest man in any language, including the Scandinavian. One is either a Wodehouse fan or isn't, and when one is there is nothing more to be said than that P. G. Wodehouse has done it again.

And finally next Monday there will appear a volume of stories, "Other Women" [Farrar & Rinehart], by the author of "Night Club," which was one of the most popular groups of short tales of our generation. Katharine Brush has chosen Renwood, Ohio, the scene of her novel, "Red Headed Woman," as the background of six of the twelve tales. And it is with sureness that she wields her specially light but terribly skillful literary scalpel on six types of the genus femina sapiens, in most cases not too sapient. One of the best tales in the book, "Football Girl," is about the least brainy human being in the world, the spoiled baby who may be a flower in the buttonhole of her boy friend, but who is a pain in the side of everybody else.

* *

Asks Information About Articles on Eugene O'Neill

Newman H. Burnett, 708 North Dearborn street, is compiling a bibliography of magazine and newspaper articles by and about Eugene O'Neill which have been published in the last 25 years. Particular emphasis is placed upon those written prior to 1920. Burnett asks that information concerning such articles be sent to him.

BEST SELLERS

FICTION.

"Ann Vickers," by Sinclair Lewis.
"The Last Adam," by James Gould Cozzens.
"Pageant," by G. B. Lancaster.
"The Bright Land," by Janet Ayer Fairbank.
"Eric Water," by Walter D. Edmonds.
"Imitation of Life," by Fannie Hurst.

NONFICTION.

"Life Begins at Forty," by Walter Pitkin.
"Van Loon's Geography."
"British Agent," by R. H. Bruce Lockhart.

DOROTHY ALDIS PENS POEMS AS FRESH AS HER TOPIC OF SPRING

"*Any Spring*," by Dorothy Aldis [Minton Balch]. Published yesterday.

BY MARION STROBEL.

HERE are a handful of poems—forty-five in all, but all short—as freshly disarming as a handful of violets. It is, I think, as much of a pity to pull an authentic lyric apart as it is to pull a flower. Dorothy Aldis' lyrics particularly. For they are so very much her own, so unassuming. Within their unpretentious compass, and with seeming effortlessness, they unfold with such sure, individual charm.

DOROTHY ALDIS.

The charm is that of youth. Though these are not children's poems, Mrs. Aldis' philosophy is to wave the "gayest hand she knows to everything that's young." Without sentimentality she succeeds in looking at life with delighted eyes. She gives us spring and early summer in a boy-and-girl world. Her scenes are clear as water colors. There are her "Billowing blue days," her smells of "juniper," of roses that "fall open with the heat." There is "creak on the road, a high hay rick, a driver whittling a willow stick." There are blue grapes, and "puckered sorrel," and a boy bursting through corn, and a girl snipping petunias in a blue smock. There is "Prelude":

Spring comes sharply through
The open window. Children's feet
Rushing by on roller skates
Up the electric street
Makes noises like a winter loosened
river;
The little crescent moon is thin and
sweet;
Girls' voices lift—
And shiver.

The simple exact word, the personal sure rhythm, the fresh approach do bring spring "sharply through the open window." For this, I think, every one must be grateful.

BRIEF REVIEWS

BY M. D.

Elinor Mordaunt, author of "Cross Winds," and under the pen name of A. Riposte, "Gin and Bitters," is the author of "Mrs. Van Kleek" [Day]. The story is laid in an obscure little island in the South Pacific far off humanity's beaten track, inhabited by a hodge podge of races.

On the island is a small English colony and one large hotel owned and run by the famous and infamous Mrs. Irene Van Kleek who has in her past supped voraciously on life's substances. She is now over sixty but still in the prime of her vitality and usefulness. Like a dictator she holds sway over her provinces. The visitors as well as the natives stand in genuine awe before her massive, purple clad figure, her sharp eyes and elaborately bewigged head.

ELINOR MORDAUNT.

Like most people with indomitable wills, Mrs. Van Kleek either accepts or rejects the men and women who come to her for various reasons, without feeling the need within herself for any sort of justification of her prejudice. When Caroline, the runaway wife, seeks a harbor from the fury of her troubles, Mrs. Van Kleek finds herself experiencing emotions she thought she had forever banished from her life.

The story progresses with increasing complications. Caroline's husband appears and turns out to be very closely attached to Mrs. Van Kleek. There is a terrible plague that causes a panic and many deaths in the island. But it all turns out for the best in the end, though it is a sort of ironic best.

The supplementary characters are etched in acid, though the main character of the dominating Mrs. Van Kleek is a full length portrait in oils of a magnificent old lady. It is a good story, well plotted and executed, ably written and one to hold your interest to the very end.

* *

Issue Three Records Made by Lindsay of His Poems

Vachel Lindsay, before his death in 1931, read 39 of his poems for phonographic recording. The Columbia University press has just issued three of them, "Congo," "Kansas," and "John L. Sullivan, the Strong Boy of Boston." Others will be issued as soon as public interest warrants it.

Oxford Young Write Essays on Pet Hates

Volume Is High Spirited and Contradictory.

BY FRANK SWINNERTON.

LONDON.—[Special Correspondence.]—A new book of essays, which may be of greater interest as the expression of "the young idea" than many of those already published, is "Red Rags," which has as its subtitle the explanatory words, "Essays of Hate from Oxford." All the essays are the work of men recently or still undergraduates at the university, and each contributor has been asked to describe his own particular detestation and to destroy it in his own way. There is a freshness and liveliness in some of the titles that promises well.

For example, John Connell, who came down from Oxford two years ago and has since been writing for the press with uncommon vigor, deals with "Purveyors of Sex Bunk." G. B. Trevelyan, it appears, has a horror of those who dwell in "Garden Cities." (English dwellers in such colonies are bare-headed men with beards, flapping trousers, and carefully nonchalant manners who read Edward Carpenter, while the women wear floppy cretonne frocks and slap about in sandals); Lionel Hale dislikes "Literary Persons," Gilbert Highet "Motherhood," Richard Oke (already a novelist of gifts) "Morons in Uniform," and Richard Houghton "Desecrators of the Family."

The editor of the book is Richard Comyns Carr, and an epilogue is provided by Justice McCardie, the English judge whose obiter dicta receive nowadays in the press that publicity which used to be enjoyed by the witticisms of Justice Darling. A thoroughly high spirited and contradictory book is promised, for while Robert Bernays, the juvenile member of parliament, hates "diehards," who are the leaders of his political party, John Boyd Carpenter hates "People Who Hate Politicians." A feature of the book is the fact that many of the contributors bear names rendered celebrated by their immediate forbears.

The novel of the moment in London is Michael Arlen's "Man's Mortality," everywhere very enthusiastically praised as something beyond what reviewers expected of Mr. Arlen and as something beyond any of his previous works.

A romantic novel that is going to be one of the popular successes is "She Saw Them Pass By," a tale in the vein of "The Prisoner of Zenda" and "Graustark," written by N. K. Chapman.

And, as the name Chapman is mentioned, let me say that Guy Chapman's book of personal memories of the European war, entitled "A Passionate Prodigality," is attracting much attention. Mr. Chapman has had a great deal of publishing experience, at first on his own account and latterly with the London firm of Eyre & Spottiswoode. He was also at one time manager of Mr. Knopf's London business.

Among the New Books

FICTION.

Cheerful Weather for the Wedding, by Julia Strachey [Viking], is a polished, bitter little tale of a girl forced into marriage.

Moon in the West, by Bertrand Collins [Liveright], relates the adventures of a couple whose marriage nearly goes on the rocks.

Beauty, by Faith Baldwin [Farrar & Rinehart], is the business the heroine goes into, since she has everything but money to start on.

ABOUT PLACES.

Argentine Tango, by Philip Guedalla [Harpers], presents South America in a fascinating and colorful fashion.

The Open Road Abroad, by John Prioleau [Morrow], takes the reader through unusual highways and byways of Europe and Africa.

An Amiable Adventure, by Amy Hemingway Jones [Macmillan], describes the exciting adventures the author had in traveling through the east and near east.

POETRY.

The Captive Shrew, by Julian Huxley [Harpers], are poems by the astonishing and versatile young biologist, brother of Aldous Huxley.

Honorably Discharged, by Marc Leclerc [Bruce-Humphries], is a translation of a famous French narrative poem with the war for its theme.

SHORT STORIES.

The Two Thieves, by T. F. Powys [Viking], reveals the great versatility of this author's genius in three long stories.

The Lovely Lady, by D. H. Lawrence [Viking], includes his last fiction. In the volume are seven stories written in a brilliant and rich style.

DRAMA.

Biography, by S. N. Behrman [Farrar & Rinehart], describes the character and events in the life of a wise woman who has lived richly.

Cavalcade, by Noel Coward [Grosset & Dunlap], is the motion picture edition of a moving and dramatic panorama of the twentieth century.

ABOUT PEOPLE.

The Unconquerable Tristan, by B. M. Steigman [Macmillan], portrays the life of Wagner with emphasis upon the three women who loved him.

Memories of a Misspent Youth, by Grant Richards [Harpers], are enchanting and instructive memories, wherein men, women, and events of the most intriguing sort hold the reader's attention to the end.

NONFICTION.

In Defense of the Senate, by Royden J. Dangerfield [University of Oklahoma Press], systematically analyzes the part the senate has played in the making of treaties.

The Coming Struggle for Power, by John Strachey [Covici-Friede], sets forth a thorough and penetrating analysis of economic structure from the Reformation to the present day.

Meetings and Lectures

Llewellyn Jones will give his third discussion of current literature this morning at 11 o'clock at the Hotel Sherman.

Friends of American Writers will meet on Wednesday in the Mission tearoom of Marshall Field's, at which time a three act comedy, "Enchanted April," will be presented.

"The Bulpington of Blup," by H. G. Wells, and "Pretty, Witty Nell," by Clifford Bax, will be reviewed by Ethel M. Colson Brazelton at the South Shore Country club on Thursday.

Over 52,000 Copies in America

"A book of remarkable charm, fragrant history, international importance."
—Christopher Morley

By R. H. BRUCE LOCKHART

BRITISH AGENT

The Autobiography of

A DIPLOMAT WHO KNEW TOO MUCH

$3.75 PUTNAM'S

Book Exchange

BOOK SALE.

Drastic reductions on regular stock. DISCOUNT UP TO 80%. Art, travel, history, biography, poetry and illustrated books. A special gala array of 6 bargain tables.

ONE-THIRD (1-3) OFF

On the second largest stock of modern verse in the Middle West. Included are first Faulkner, Morley, Hecht, Dos Passos, Galsworthy, Huxley, Powys, Moore, O'Flaherty and others. Sale continues to Saturday, Feb. 25th. P. O. NEWS CO. 37 W. MONROE.

LADY CHATTERLEY'S LOVER, by D. H. Lawrence, 313 pages, $1.00. Boccaccio's DECAMERON, 407 pages, 50c; PSYCHOPATHIA SEXUALIS, $2.95; THE RECLAMATION OF A SOUL, $2.00; EMILE ZOLA'S WORKS, 20 volumes, unabridged de luxe edition, the set, $9.00; many other bargains. WILLIAM TANG, Bookseller, 808 N. Clark-st. Open evenings and Sundays.

JIG-SAW PUZZLE FANS.

If you find the dime paper puzzles mere child's play and want to tackle some real tough babies come see us. We have new, exclusive pictures and cuttings, 250 pcs. up. Made of wood. Rental fee 25c for 3 days. SALE—3 Brand New Fiction Books, $1. BAUDE-DOLL, E. 1318, 105 W. Adams.

NOW TAKE YOUR PICK

of 1,200 of our best books. Values to $7.50, now 25c, 50c, 75c; also 900 misc. books, rare magazines and music, 2c to 19c; dealers and librarians invited. 18 S. Jackson-Blvd.

AN INTERESTING NEW CATALOGUE of second hand books is now ready. Request No. 33-C. Your particular wants given prompt and intelligent service. Owen Davies, 346 N. Clark-st., Superior 9270.

THE START OF THE FINISH.
CLOSING TIME IS NEAR.
Every book, engraving, etc., sold at your own price. No reasonable offer refused. Grentzebach, 33 E. Oak-st.

FIRST EDITIONS FOR BARGAIN HUNTERS AT RIDICULOUSLY LOW PRICES. Over 500 book bargains listed. Send for catalog 15a.
KENDRICK'S, 179 W. MONROE-ST.

Rental Libraries

THE TOWER LENDING LIBRARY—Latest Best Sellers, 20 CENTS A WEEK. Minimum, 1 CENT FOR 3 DAYS. NO DEPOSIT REQUIRED. MAIL ORDERS SOLICITED. OPEN SATURDAY AFTERNOON THIS 7. 6 N. Michigan-av., cor. Madison. Cent. 3240.

NINE PLAYS

BY EUGENE O'NEILL

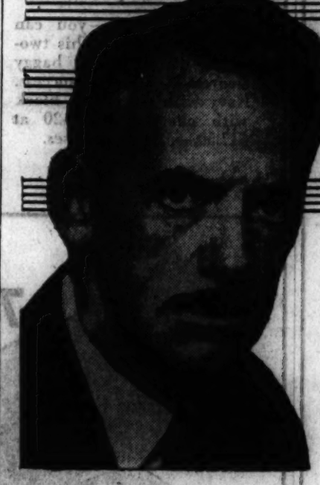

FREE— FOR YOUR LIBRARY

—to those who join the Book-of-the-Month Club at this time . . . it costs nothing to belong and you do not have to take a book every month

WE suggest simply that you send the coupon below and get full information as to what the Book-of-the-Month Club does for book-readers. For instance, are you aware that as a member, you are not obliged to take the specific book-of-the-month chosen by the judges? You may buy it or not, as you please, after reading the judges' pre-publication report about it. *Nor do you have to pay any fixed sum:* You pay the regular retail price for such books as you decide to buy. What then is the advantage of joining?

There are many: first, book-dividends; for every dollar its members spend on books they receive back on the average over 50% in the form of free books. Second, without a penny of expense, through the reports of the judges you are kept completely informed about all the important new books, so that you can choose among them with discrimination, instead of having to rely upon advertising and hearsay. There are several other advantages, not readily measurable in money, that cannot be outlined here for lack of space. Surely, within the next year, the distinguished judges of the Club will choose as the book-of-the-month or recommend as alternates, *at least a few books* that you will be very anxious to read and which you will buy anyway. Why not—by joining the Club—make sure you get these *instead of missing them, which so often happens;* get the really substantial advantages the Club affords (such as the book-dividends mentioned, if nothing else), and at the same time get a copy of NINE PLAYS *by Eugene O'Neill*, free.

CONTENTS

MOURNING BECOMES ELECTRA
STRANGE INTERLUDE
THE EMPEROR JONES
MARCO MILLIONS
THE GREAT GOD BROWN
ALL GODS' CHILLUN GOT WINGS
LAZARUS LAUGHED
THE HAIRY APE
DESIRE UNDER THE ELMS

BOOK-OF-THE-MONTH CLUB, INC. 38-2
386 Fourth Avenue, New York, N. Y.
Please send me, without cost, a booklet outlining how the Book-of-the-Month Club operates. This request involves me in no obligation to subscribe to your service.
Name.....
Address.....
City..... State.....
Books shipped to Canadian members through Book-of-the-Month Club (Canada) Ltd.

What's New in Chicago Shops? Rhea Seeger Tells You Every Day

Chicago Daily Tribune

THE WORLD'S GREATEST NEWSPAPER

Keep in Touch with Paris Shops by Reading Bettina Bedwell

SATURDAY, FEBRUARY 18, 1933. 13

Show Quilting at Woman's Club

[TRIBUNE Photo.]

The arts of the members were shown at the Woman's club party yesterday. In this picture, left to right, Miss Hattie Summerfield, in a costume of 1857; Mrs. Harvey Fox, president, and Mrs. Frederic Porter, first vice president, looking at a quilt made by Mrs. Mannie McCormick Coleman.

Woman's Club Shows Talents of Members

Interesting Exhibit Held at Birthday Tea.

BY RUTH DE YOUNG.

The Chicago Woman's club celebrated its 57th birthday yesterday afternoon with a cake and candles, ice cream and cake. Several hundred members attended the party at the clubhouse at 72 East 11th street to watch their president, Mrs. Harvey Fox, blow out the flickering candles and to hear her tell the club's history since the '70s.

"That's to grow on," said Mrs. Fox as the 57th candle faded. "Of course, we are never through growing."

The tea party climaxed a day of activity. For the first time in years the club took stock of the talents within its own ranks and presented a program replete with interest from the exhibit of decorative arts in the morning to the prize poems of Mrs. Russell Dean Comfort in the afternoon.

It was Mrs. Frederic Porter's idea to have the members bring their needlework, quilting, drawings, and writing for display. As first vice president she has frequently heard them tell of their tapestries and water colors, so she decided a collection of these works would be a perfect exhibit for the club's birthday at home.

Mrs. Harlan Ward Cooley, former president, revealed herself as an artist. In one case were special pieces of the china she has painted, and on the long center table that listed the club's authors and composers was a book filled with her water colors. Then there were the sculptored bookends of Mrs. Warren Smith and the miniatures of Miss Mayda Heuermann. Close by the miniatures were the three bronze medals that Miss Hauermann won at the World's Fair of '93 and at other expositions since.

Listed among the club's authors yesterday were Lucy Fitch Perkins, Irene Jean Crandall, Katharine Knowles Robbins, Katherine Pope, Ethel M. Colson Braxleton, Miss Louella Chapin, Katherine Peabody Girling, Florence Crocker Comfort, and Helen Lee. Mrs. Hannah Solomon's "A Sheaf of Leaves" was exhibited next—a book written by her daughter, Mrs. Emile Levy. This was "Socrates to Freud."

Then there were the musical compositions of Belle L. Gorton and Una Howell Cook, both of them club members. Mrs. S. A. Phillips, it was discovered, has written the words for a number of songs and Mrs. G. R. Jenkins a biography of the Jenkins family through twelve generations.

Then there were patchwork quilts, one of them done by Mrs. Fox's mother, Mrs. Nannie McCormick Coleman, and the cathedral chair done in needlepoint by Mrs. Joseph A. Jerger. In the Tudor gallery of the clubhouse hung paintings by Jean Fox Garner-Smith, Mrs. Fox's daughter, as well as by the well known artist member of the club, Pauline Palmer.

Mrs. Fox recalled during the afternoon yesterday the beginning of the club at a meeting at the home of Mrs. Caroline M. Brown. Mrs. Brown occupied an apartment at 269 Erie street, the first among the "first class" apartments in Chicago. This group of founders agreed on four committees on the home, education, philanthropy, and reform. They figured that timid souls who "feared that women might get outside their sphere" would not object to serving in the interests of home, that mothers would take a lively interest in education, that all good church workers might lend a hand to philanthropy, and that the "unterrified" would gravitate toward reform.

Miss Hattie Summerfield in a costume of 1857 was a popular guest at the party yesterday.

Nancy Carroll Is on Top of the Heap Again

"THE WOMAN ACCUSED."
Produced by Paramount.
Directed by Paul Sloane.
Presented at the Chicago theater.
THE CAST.

Glenda O'Brien	Nancy Carroll
Jeffrey Baxter	Cary Grant
Stephen Beaumont	John Halliday
District Attorney Clarke	Irving Pichel
Leo Young	Louis Calhern
Martha	Norma Mitchell
Little Maxie	Jack La Rue
Inspector Swope	Frank Sheridan
Dr. Simpson	John Lodge
Captain of Boat	William J. Kelly
Judge Osgood	Harry Holman
Tony Graham	Jay Belasco
Evelyn Craig	Gertrude Messinger
Cora Mathews	Lona Andre
The Steward	Donald Stuart
The Band Leader	Gregory Golubeff
Cheer Leader	Robert Quirk
Third Girl	Ann Ingraham
Second Boy	Denis Beaufort
Third Boy	Gaylord Pendleton

By Mae Tinée

Good Morning!

Big times over at the Chicago! In person—MARY GARDEN! [See Mr. Moore's column for news of that lovely lady.] AND Ed Lowry, plus other popular entertainers. On the screen—

It's always an immense satisfaction to gaze upon a human being who "comes back." So—get a good, round eyeful of Miss Nancy Carroll, who scored high for a time, hit the skids and whizzed into brief oblivion and is NOW atop the pile waving a flag.

She did a magnificent piece of work recently in 'Child of Manhattan." In "Woman Accused" she gives a repeat performance. Here is a fine emotional actress as well as a little beauty. May the gods continue kindly in the matter of handing her proper vehicles!

"Woman Accused" is adapted from a magazine serial. The script was authorized by ten writers, including Rupert Hughes, Vicki Baum, Zane Grey, Vina Delmar, Irvin S. Cobb, and Gertrude Atherton. It is a many-faceted melodrama full of suspense and alive with "love interest." It boasts a fine cast—with Cary Grant playing the male lead in a manner to start feminine pulses bounding, Louis Calhern villaining as Louis Calhern can, John Halliday cleverly depicting the latter's brainy lawyer friend, and Jack La Rue giving a most colorful and convincing picture of a gangster rat.

The action is speedy. Situations are surprising. Dialogue is crisply potent. There's a lavish, showy glamorousness about the whole thing that will cause the film to appeal to sensation lovers of all classes.

Note [you won't be able to HELP noting!] the scene in which Little Maxie gets his at the hands of the 'andsome 'ero, Mister Jeffrey Baxter. There, my hearties, is a bit that even old arena-blaze Nero would have licked his chops over!

See you tomorrow!

Seven Seniors at U. of I. Named for Law Honors

Urbana, Ill., Feb. 17.—[Special.]—Of the seven senior students in the college of law at the University of Illinois who have been named for election to the order of the Coif, honorary law fraternity, four are from Chicago and suburbs. Election to the organization is on the basis of scholarship, the upper 10 per cent of the senior law class each year being named to the honorary. H. Maxant, River Forest, heads the list, being a five point student. Others named in the order of their scholastic standing are: A. D. Twente, Champaign; H. J. Graham, Springfield; L. E. Lewis, Benton; L. N. Salwin, 4734 North Ashland avenue; L. V. Finder, 703 Barry avenue, and S. C. Bernstein, 6912 North Ashland avenue, all of Chicago.

Polish Group Dance.

The Polish Medical and Dental association will hold its 17th annual dinner dance this evening at the Hotel Knickerbocker. Dr. C. J. Ross is president of the association and Dr. S. S. Gorney, chairman of the dance.

Mary Garden Is Popular in Her New Role

Sings Better Than in Days of Opera Parts.

BY EDWARD MOORE.

Mary Garden is now in Chicago, and engaged in what is for her a new field, that of the audiences who go to picture theaters. She has just begun a week at the Chicago theater, and the signs indicate that she is going to be as popular there as she has been through the past seasons in opera.

Certainly she is as sincere in her performance as she ever was in an operatic rôle. Condescension to audiences has never been in her scheme of things, and least of all now. She is the final figure and the climax of the show preceding the film, a show of agile dancing, other singing, orchestral and organ music, and comic quips.

Finally the curtains part and disclose Miss Garden, a glowing vision of red gown and glittering jewels. She sings, sings again, and then again. "I Love You" is one, "Comin' Thro' the Rye" is another, and never were the Garden voice and the Garden personality more persuasive. She leaves the stage, "for two minutes," as she says, while the group of dancers perform the Spanish dance of the second act of "Carmen." She returns, clad as the cigaret girl of the first act, and sings the Habanera.

That is all. It is a brief scene, but it is long enough to make the audience wish there was more of it, and by that token it is as shrewdly conceived and executed as anything she ever did. As a matter of fact, she sings the Habanera considerably better than she sometimes did in the old days at the Auditorium and the Civic Opera house. But song or operatic excerpt, she is not only a singer but an unequaled actress of song.

Capt. P. C. Delley post, Veterans of Foreign Wars, is sponsoring an operatic concert featuring some famous artists to be given at the Glenbard High school auditorium, Glen Ellyn, Saturday, March 18. Among the participants will be Jone Pane-Gasser, tenor, who has sung well here in several opera performances this season, and has also appeared with the Detroit Civic Opera company, Berlin State opera, Vienna State opera, and at Verona, Italy; Tina Paggi, coloratura soprano, just returned from singing in the Mozart festival at Salzburg, Austria; Ada Paggi, her sister, mezzo-soprano and member of the Chicago Civic and Ravinia companies, and Mario Fiorelli, baritone, of the Chicago and San Francisco companies. There will be a chorus of thirty, and the performance will be conducted by Attico Bernabini of the Chicago Civic Opera company.

WHERE TO BUY IT

You can find out where to purchase wearing apparel, home furnishings, and other new things described in the women's feature pages of THE CHICAGO TRIBUNE—if mentioned as being on sale in Chicago—by calling the

TRIBUNE SHOPPING ADVISER
SUPERIOR 0100

or writing to the Shopping Adviser at One South Dearborn street.

Cloth Flowers Just Right for Dress Accent

Give a Touch of Spring to Drooping Wardrobe.

BY RHEA SEEGER.

Only about one-half of a half of 1 per cent of the hurrying female shoppers really value the clever flower displays . . . imitating the blooms that are made of organdies, silks, velvets, and now the newest creations of straw and feathers. These same careful shoppers know that a suit, a simple one piece frock and even sports clothes are twice as clever when they are accented with a crisp boutonniere of white or color. And now is the dragging time of the season when money invested in unusual botanical creations is money most suitably expended.

For instance, the yellow flowers. If these first hardy harbingers of a spring day aren't the cheeriest accents you can find nothing in color ever will be. You can find full blown, lovely flowers to wear in pairs, right in the center of a black or dark blue wool ascot scarf, which is the proper smart way to keep your tie or scarf in position. Smaller buds of this luscious canary yellow shade make sunny spots of color on any dark or gray frock.

Next . . . the nosegays, prim, tight little bouquets that look like they might have dropped from some very sentimental valentine . . . they are variegated bouquets of a couple of daisies, a single pony, a lone and solitary bachelor button, a spray or two of blue bells, and just enough green to make the entire combine fool the most exacting gardener.

Clovers have arrived in all colors. Some fascinating smoke gray clover clusters are made of feathers, believe it or not, and they make a very realistic and fetching accent for an empty suits lapel. You probably never picked a pale yellow clover, but you can buy some now that will do grand things for a bit of added cheer for depressed clothes. Rosy red clovers with lots of mauve mixed with the red can be used with afternoon dresses and some of the new printed evening frocks. White violets are something else that will charm the flower fancier . . . perky, delightful bunches of these lovely white things are perfect with evening clothes as well as afternoon costumes, and if you want to be very different do try a nosegay of pale chartreuse violets against a cornflower blue suit or blouse.

For the first time you are going to see all kinds of brilliant red blooms—fragile organdy flowers, very different from any particular garden flower, but exotically spectacular, nevertheless, and a very flaming contrast for light colored sheer dance dresses.

And just as dramatic and improbable, as far as nature is concerned, are the languorous, dusky black flowers, also of organdy, that perch like huge black butterflies on chalk white gowns and costumes. Almond green flowers made of crisp cross-barred organdies, or chiffon or net, with glossy black leaves to back them in position, seem particularly practical and colorful for tweeds and plaid, but the most amusing blooms you will discover are the gingham posies, the plaid cotton buds, the pique creations, and the feathered beauties, that some sprightly indoor gardener with nimble fingers and a good elastic imagination has concocted for street clothes and sports wear.

Big fat zinnias, in all the gorgeous flaming colors that only these stunning flowers can boast about, are just what you will need for the buttonholes in the lapels of your slim, trim new spring suit. Try the burnt orange zinnia with gray, the deep mahogany shade with black and white checks, or the sulphur yellow shade with black, navy, or brown.

Charity Dance.

Members of the junior auxiliary of the Frances Juvenile home will hold a charity dance tonight at the Beachview club. Mrs. Thomas E. McArdle Jr. is president of the auxiliary.

Plan Russian Charity Ball

[TRIBUNE Photo.]

Miss Louise Brewer and William C. Madlener helping their Russian friends plan a charity ball for the benefit of the wounded soldiers of the czar, many of whom are in a hospital in Paris. The ball is to be given on Friday, March 3, at the Maisonnette Russe and among those in charge of arrangements are Prince and Princess Galitzine, Prince and Princess Cantacuzene, Prince and Princess Rostislav, and various other young Chicagoans who number the Russians among their friends.

Critic Attacks New Exhibition at Arts Club

Calls Paintings by Masson Sloppy Work.

BY ELEANOR JEWETT.

A great deal of courage must be running around loose at the Arts club for it to sponsor the exhibit of paintings by André Masson, which opened yesterday. A kindergarten child would feel conscious stricken to show such deliberately sloppy concoctions to his teacher.

Not in many months has the club waved as red a rag as this in the face of Chicago. Here is the, one hopes, peak of garbled modernism. The zenith of abstraction has been reached, the culmination of those dreams to make art zero. "Than nothing," some modernist has said, "there is no greater art."

Fortunately for visitors of short temper and limited patience the exhibit is not extensive. Some fourteen pictures sum it up. But what pictures! Masson has done without pattern, design, color, sense, craftsmanship, delicacy, imagination; in fact his technique is a marvel of negations.

Where he is positive it is with such awkward, unintelligible, super-naive fumbling that out of the litter of his stuff no satisfaction emerges. The "Enlevement," a rhapsody based surely upon the fate of Humpty Dumpty is the single picture in the show where the artist has bothered even with the clarity of his paint.

For a steady supply of sniffs, one recommends this exhibit.

The Arts club redeems its reputation, however, in the remarkable exhibition "Towards the New City and the New City Life," which is on view in the larger gallery. This exhibit was organized by the Gallery of Modern Life in Chicago. The exhibit is arranged as peepshows and murals of conditions as they exist in the city and in the country today and as they might be tomorrow.

The exhibit is a witty and poignant attack upon our slums, speakeasies, factories, poise, and, in short, all of the unsatisfactory complications which have sprung out of city living. It is a picture with two faces: one that we know, one that we may know. The ideal city has parks, green spaces, all of the circumstances idealists pray for.

That the ideals are capable of practical interpretation is demonstrated in the plan of Mariemont, an actual city near Cincinnati, where the building was developed by definite plan.

The exhibition is fascinating. It will continue to March 14 and no one should miss it. Children will be as interested as adults in the various tiny stages set with tiny paper dolls doing a myriad things.

Sea Captain Tells How Russian Women Serve in Stokeholds

Mobile, Ala., Feb. 17.—[Special.]—Women are filling a new rôle in the affairs of the world, according to officers aboard the Esthonian steamship Vironia, now loading at Pensacola, Fla. Women are now to be found in the stokeholds of Russian steamships, and they are declared to be filling that rôle acceptably.

There are three women aboard the Vironia, but they are not doing the work of firemen. The captain's wife, the cook, and the cook's assistant are the trio of women on the ship. The captain's wife is the stewardess.

Film Time Table

Feature pictures are scheduled as follows at first run houses today:

CHICAGO—A. M.: 11:15. P. M.: 1:40, 4:05, 6:35, 9:10, 11:35.

McVICKER'S—A. M.: 10:10. P. M.: 12:05, 2, 4, 5:55, 7:55, 9:50, 11:45.

ORIENTAL—A. M.: 9:15, 14:20. P. M.: 1:20, 3:20, 5:25, 7:25, 9:30, 11:30.

PALACE—A. M.: 11:15. P. M.: 2:05, 4:55, 8:45, 10:55.

UNITED ARTISTS—A. M.: 9, 10:50. P. M.: 12:40, 2:25, 4:15, 6:05, 7:55, 9:45, 11:30.

Shubert Quits Broadway for Chicago Rialto

Will Produce a Series of Shows Here.

BY CHARLES COLLINS.

J. J. Shubert, the theatrical producer with nearly thirty years of activity in his career, announced yesterday that he had transferred his headquarters from New York to Chicago. He has come here to stage a series of musical shows at the Grand Opera house, and he immediately put a company into rehearsal.

Mr. Shubert said that Broadway, the old capital of the show business in America, "is too sophisticated nowadays." Plays which go over big on Broadway get a cool reception from the rest of the country, he said.

"I decided to make a radical change and come out to Chicago to start a new series of productions," said the producer. "I intend to put on two or three musical plays before the end of the World's Fair and later I plan to produce several dramatic plays."

Mr. Shubert's first production, which will follow "The Student Prince" at the Grand two or three weeks hence, is to be a musical comedy with scenes in Chicago and Vienna. Its title has not yet been selected, but the libretto, by Harry Clarke and Kay Kenny, and the score, by Murry Rumshinsky, are ready for the stage and musical directors. J. Harry Benrimo, veteran stage director and occasional playwright, is in charge of rehearsals, under the supervision of Mr. Shubert.

The cast for this piece will be composed of principals of "The Student Prince" company and several other players who have come from New York. Allan Jones, now singing the title rôle in "The Student Prince"; George Hassell, J. Charles Gilbert, John Goldsworthy, and Lorraine Weimar of "The Student Prince" will have important rôles. Jones, now appearing in the title rôle of that operetta, will be the leading man of the new cast. Among the new recruits are Martha Lorber and Nick Long Jr., both well known on the song-and-dance stage.

Mr. Shubert announces that he has several other new pieces to follow the show now in rehearsal. Among these prospects are "Beau Brummel," a musical version of Richard Mansfield's famous vehicle, adapted by Gladys Unger, with a score by Harry Tierney, and "When the Lark Sings," an operetta by Franz Lehar, world famous as the composer of "The Merry Widow."

The Majestic theater, which has been closed for nearly two years except for occasional benefit performances, will reopen about March 15 as a cinema house. It has been leased by the Monroe-State Theater corporation, which will rehabilitate its interior and install the mechanism necessary for the exhibition of sound films. The new lessees also operate the Roxy theater of Franklin, Ind., and picture houses in Kokomo, Ind.; Peru, Ind., and Ottawa, Ill.

The Majestic was built about twenty-five years ago as a first class vaudeville theater and a strategic point on the Orpheum circuit. In recent years, since the decline of vaudeville, it has offered musical comedies, operetta revivals, and an occasional drama. Its last important dramatic offering was "Lysistrata."

Mr. and Mrs. Charles Stuart Given, representatives of the American tour of the Abbey Theater company from Dublin, are now in Chicago and available for addresses on the subject of the modern Irish drama and the Abbey's history. They spoke yesterday before the Executives' club in the Hotel Sherman. The Abbey Players will come to the Harris theater Feb. 26 for a two weeks' engagement in an extensive repertory of plays.

Catholic Women.

The Council of Catholic Women will hold a benefit card party this evening at the Palmer house. Proceeds will go to the support of Catholic girls' welfare work.

Crane Wedding Today Will Be Brilliant One

Bride Is Noted for Beauty and Charm.

BY JUDITH CASS.

ALTHOUGH it has been heralded as the most simple sort of wedding, with the invitations to the hundred relatives and friends who will witness the ceremony extended by telephone instead of by the usual engraved invitations, the marriage today of Miss Florence Crane and William Albert Robinson takes its place in the social history of Chicago as being one of the most important and brilliant weddings ever solemnized in the city.

The bride is the only daughter of the late Richard T. Crane Jr. and Mrs. Crane, and she is noted for her beauty and charm, and in years past she was considered one of Chicago's great heiresses. With the changes that have come about in the last few years she may not be the heiress that she once was, but nothing can change the fact that she is the daughter of one of Chicago's best known and most prominent families and that she is one of the loveliest young women ever to have grown up and "come out" socially and to have married here.

The Crane residence at 1550 Lake Shore drive, a handsome Tudor house, is more ideal for a wedding than any other house I can think of, with its Caen stone halls, its cloistered passages, its leaded glass windows, its grand stairway with exquisite carvings, and its pipe organ on the landing. It is as near an ecclesiastical setting as could be obtained outside a church.

Service Will Be in Drawing Room

The service is to be read in the paneled drawing room by the Rt. Rev. George Craig Stewart, Episcopal bishop of Chicago, and the Rev. Dudley Stark of St. Chrysostom's church. Stanley Martin, organist of St. Mark's in Evanston, and twelve vested choir boys will furnish the music.

Cornelius Crane will give his sister in marriage and she will be attended only by Miss Eleanor McCormick. George Palmer Putnam will serve as best man for Mr. Robinson. A reception will follow the ceremony, after which the couple will leave on their wedding trip, destination unannounced. They plan to be in the east, however, where Mr. Robinson will supervise the building of his new yacht and finish the new book he is writing, until they sail in August in the yacht for a trip through the Panama canal and up the west coast to Alaska.

Those who attend the wedding today will have a feeling of sadness mingled with their feeling of pleasure at Miss Crane's happiness, for they cannot help but feel that this may be the last function in the beautiful house that they ever will attend, for Mrs. Crane plans to close the house on March 1 after her son and his wife have left for Panama, where they will visit the younger Mrs. Crane's parents, Admiral and Mrs. Clark Howell Woodward at Balboa.

Practically all of those who will be at the wedding today were there at the engagement tea that Mrs. Crane gave in January of this year and at the reception in 1928 at which Miss Crane was introduced formally to society.

Country Circus at Casino Tonight

Tonight's the night the old fashioned country circus is coming to the Casino with Mary Cramer [Mrs. Ambrose C.], Elizabeth Paepcke [Mrs. Walter P.] and Ellen Stevenson [Mrs. Adlai E.] among the headliners. Every seat around the sawdust ring has been reserved for weeks, and dinner lists have been manufactured and rechecked in preparation for the "grandissimo" event.

Most of the dinner parties have been scheduled for 7 o'clock "sharp" in order that all of the guests may get over to Michigan avenue and Delaware place by 9:30 for the beginning of the circus parade. And it's a safe guess that it will be easier to recognize many of the acrobats and freaks in this line of march than when they are lined up later in stunts and side shows.

The side shows are going to open at 10 o'clock—prodigious, amazing spectacles, according to the red and yellow dodgers that have been stuffed in society's mail boxes the last week. At 11:35 will come the grand march, followed by the "big" show at midnight. Ben Fairbanks with his satchel full of magic is going to perform at 1 o'clock. Dancing and a buffet supper will wind up the evening.

Performers that guests will try to recognize include Mr. and Mrs. John R. Winterbotham Jr., Howard F. Gillette, Walter P. Paepcke, Adlai E. Stevenson, Alfred P. Shaw, Stephen Y. Hord, Arthur Meeker, Walter Frazier, Philip B. Maher, Miss Marjorie Goodman, Miss Louise Dewey, Miss Janet Fairbank, Stuart H. Otis, Miss Peggy Hambleton, and Mrs. Graham Aldis.

All of the hostesses giving dinner parties before the circus are speculating about the costumes in which their guests will appear. The committee managing the circus, headed by Ambrose C. Cramer, has asked that there be no white ties and black velvet trains. The committee members want their guests to come as performers or in the garb they would ordinarily wear to a country circus.

Mrs. Edward H. Bennett is entertaining at dinner at the Casino for her house guest, Mrs. Henry Howitt of Guelph, Canada, and Mr. and Mrs. Sartell P. Porter [Mrs. Porter is the former Elinor Durbin] have asked a number of guests to their first dinner party at their own home.

Other hosts and hostesses at dinner at the Casino will include Mrs. Richard T. Crane Jr., Mr. and Mrs. I. Newton Perry, Russell Tyson, the Orville Taylors, the Adlai E. Stevensons, the Ellsworth Laflins, and the Arthur Meekers.

All of the proceeds from the circus

[Continued on page 15, column 1.]

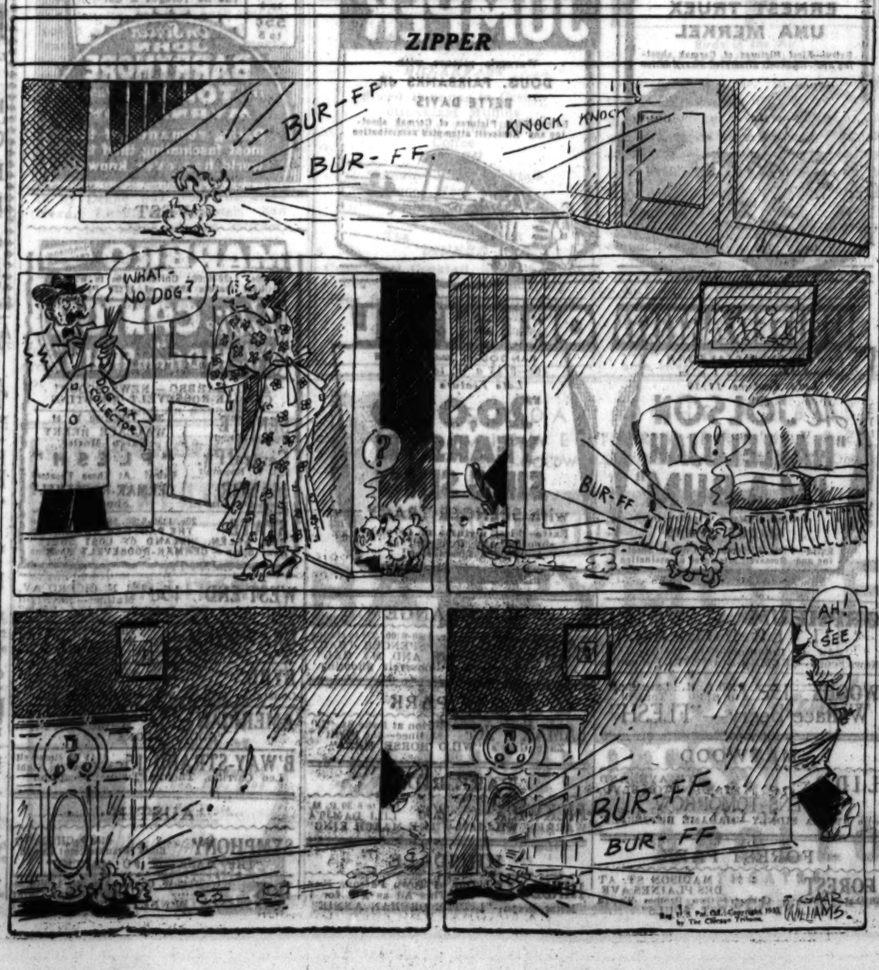

FOLLY ISLAND

By Wallace Irwin

SYNOPSIS.

Bart Burgess is marooned in a catboat on Peconic bay, fifty miles from his Long Island home in Wyattville. His companion, Ingalls Frederick Warren, spoiled child of a newsstand magnate, known as "Nosey Inky," sows to town and sends Bart help and takes home. A girl in a canoe invites Bart over to her family's island. Bart learns that she is one of the Bayleys, who have lived in seclusion on the island fifteen years. The father travels. He invites the girl, Alice, to visit him in Wyattville. Less than a week later Trevor Burgess, Bart's father, dies suddenly from a heart attack. He confesses in a letter left for Bart to being a bigamist. The Bayleys of Folly Island are his second family. They know him as Matthew Bayley. He asks Bart, for his invalid mother's sake, to guard the secret, and leaves a fortune to provide for the Bayleys. Bart calls on Mrs. Bayley, passing as a lawyer, and finds her a lovely woman, not the harridan he expected. Bart is happy to learn from her mother that Alice isn't Matthew Bayley's daughter. But to keep her from visiting his home and seeing his father's pictures is now a gentleman. When Bart realizes he loves Alice, he resolves to stay away from Folly Island. He sees a lot of Lora Sackett, a distant relative and recent divorcee, and soon finds himself unexpectedly engaged. The Bayleys visit New York and Bart has luncheon with them. Ingy Warren has been visiting the island and has invited Alice to Wyattville. Bart and Alice quarrel. He tells her of his engagement and she says she never wants to see him again. Hen Love, an eel catcher, long employed by the Bayleys, turns blackmailer when he sees their newly acquired affluence.

INSTALLMENT XXX.

THE ILLUSION OF FREEDOM.

Captain Hen Love stood a while in the sand swearing softly low clam digger oaths. Then impetuously he kicked over the eel bucket and fairly ran to his boat on the shore. As he pushed off and headed for the inlet his brain was churning like the propeller. . . . "Got the money, got a swellhead. Don't care, huh, whether I talk or not? I'll show her whether she cares or not. Lemme see. That Burgess feller won't be no good to me, because he's sore at 'em all. Guess he's through. But this here now rich feller with the yacht . . . when did I hear him say he was comin' back? Wednesday. And, by gosh, what's today? . . ."

A picture answered his question. In midchannel, safely removed from sand bars, a small white yacht lay at anchor. Sailors were letting down a motor boat. Hen Love turned his course so abruptly that The Baby shipped water and all but foundered. Then he pointed directly at the yacht and stood by within a few yards of her accommodation ladder.

Floating, he waited until a smallish young man in a smartly nautical jacket and lily white trousers came gingerly down and stood on the float.

"Hello," he called out pleasantly. "How's Capt. Hen Love today?"

"Pretty good, thank ye, and how's Mr. Warren?"

"Never better. What can I do for you, captain?"

"Well, I jest come over from Folly Island and I'd like to speak to you if it ain't puttin' you out any."

"Miss Lora gone out," Viola repeated, with just that shade of modulation a Negro can give to commonplace statements.

"Not in the least." Ingy Warren stood there taking in Hen Love with a speculative, almost eager stare. "Why don't you come aboard, captain? I've got loads of time."

"Thank ye kindly," said Capt. Love. Remembering his manners, he took off his broken hat as he followed the owner up on deck.

. . . . . .

For the weeks that followed, seeing Lora Sackett off and on, when she would and when she wouldn't, Bart walked in the illusion of freedom. Freedom from himself, from circumstances. Armored against his own imagination, he refused to remember how Alice had looked that day, her defiance more pathetic than tears as she flashed scorn across a restaurant table.

Because he pretended a great deal he was able to go on with his own program. He pretended that he had never inherited Folly Island and the midsummer madness it seemed to breed. He played that all currents ran smooth, all breezes came steadily, and he had never swerved an inch from the safe deep channel. He convinced himself that he was devotedly in love with Lora Sackett, exciting enough for any man; and when that was settled his life would be settled—he would take his place biologically as another item in the Burgess ancestry.

This was real, everything else a dream. There was no realism in his father's wanderings from the marked course. The other widow, tragic and calm in her rocky garden, deserved no place in rational daylight thoughts. Neither did a girl with aquamarine eyes who spoke of ships as birds which the fair inlet held in its two hands. . . . And if he remembered her at all it was with a forced reassurance that he had struck out harshly in order that she, too, might cease to dream until she was destroyed. . . .

One morning, just before he was leaving for the office, Bart paused at the drawing room door; a voice might have been calling him, causing him to turn his head. Looking in, he saw again the full portrait of his father dominating the expensive hodgepodge of Burgess furniture. The eyes looked out with the imperturbable gaze of painted things. "I'm immortal," the picture seemed to say, "because I have neither lungs nor bowels; I'm just the idea of a man, and that never dies."

In the grip of an almost superstitious fear, Bart clapped on his hat and rolled away again to the numbing routine of the insurance business.

And as a matter of his routine he called on Lora that afternoon on his way home. His vanity stung only a little when Viola, the colored maid, announced that Mrs. Sackett was out. "And Mrs. Lind?" "She gone over to the bridge club, Mr. Burgess." Viola, being African, was a natural intermediary between the whims and intrigues of white folks. Her tea colored eyes, shallow as a hunting dog's, accepted everything and reflected a great deal that she knew. Why, they asked, was Mr. Burgess making all this fuss about Miss Lora without setting any date for the wedding? They had had a modest engagement party weeks ago, and certainly they ought to do something about getting married.

"Miss Lora gone out," Viola repeated, with just that shade of modulation a Negro can give to commonplace statements.

"Thank you. I can pick her up at the bridge club."

"No, suh, Mr. Burgess. She ain't gone to the bridge club, I guess. She left 'bout half an hour before Mrs. Lind did, and said maybe you'd be comin' over to the country club."

"She went in Mr. Warren's car?"

"Yes, suh. They'll be waitin' there for you, Mr. Burgess." Suavely, appeasingly she closed the door. He went back to his car and pointed it toward home.

He tried to be indignant with Ingy Warren, always standing in his way, whatever he was doing. But he had ceased to bother about Ingy or anything much any more. Bart had been dutiful to Lora, gone about with her as much as one could out of a mourning household. He had shown up with her at the country club and along the sidelines at polo and tennis matches. There had been short, snatched kisses in the dark, and her arms around him, and her nervous voice hair jeering him back to the realism which he had chosen for himself.

But Lora had to dance. She had to sit up late and drink cocktails and say snappy things to people who happened along. That was all right, too. After they were married Bart could join in this flapdoodle, and they'd be a very popular couple, the kind you can pick up at any time and start something. Bart had been very busy in town these days laying the road to his future, where he'd be settled and happy and all the things married couples were supposed to be. Social usage had kept him home nights or very quietly loafing around the little Wyattville house with Lora. She hadn't lost a parent recently, and it didn't seem fair to hold her forever in an endless tête-à-tête.

Ingy Warren was a good enough stop-gap: if it had been any one else Bart would have been thankful to him for keeping Lora entertained while the engagement hung fire. Without acknowledging it to himself—pretending not even to think about it any more—Bart was glad that Ingy's mind was off Folly Island and that his promise there had been as vain as his other promises. Lora would be a married woman pretty soon, Bart's wife. There would be a wedding some time, vaguely, next spring. The two had agreed that it would be better to wait until the year of mourning was over. There was plenty of time.

[Copyright: 1933: By Wallace Irwin.]

[Continued Monday.]

Beauty Answers

If there is any question pertaining to beauty and personal hygiene upon which you wish advice write to Antoinette Donnelly, The Chicago Tribune. Enclose stamped, addressed envelope for personal reply.

MATRON: I DO NOT APPROVE of the daily cathartics in reducing programs over a long period of time such as you state. It's better to plan the diet to include a lot of "roughage," such as fruits and fibrous vegetables.

B. L.: CERTAINLY, MEN ARE welcome here, too! The electrolysis treatment is just as effective on the masculine skin as on the feminine.

GASOLINE ALLEY—BEST MAN

THERE ISN'T A THING FOR YOU HERE. BUT YOU'VE BEEN HAVING A TOUGH TIME TRYING FOR A JOB HAVEN'T YOU.
HOW DID YOU KNOW?
LISTEN. I'M GOING TO TRY TO GET YOU SOMETHING— IT'S TEMPORARY— PERHAPS NOT MORE THAN A WEEK— BUT IT BEATS NOTHING.
WOULD YOU REALLY.
THERE YOU ARE! GO OVER TO THE APEX NOVELTY COMPANY AND SAY MR. LOOP SENT YOU.
MR. LOOP YOU DON'T KNOW HOW I APPRECIATE THIS!
COUSIN PHYLLIS—I MET THE NICEST MAN TODAY AND HE GOT ME A JOB!
THAT'S FINE LORA— ONLY DON'T FEEL TOO GRATEFUL TOWARD HIM.

WINNIE WINKLE, THE BREADWINNER: Southern Exposure

WELL, I GOT A NIFTY LITTLE GOWN FOR THAT HOUSEPARTY TONIGHT! I'LL AT LEAST BE NOTICED WHEN I WEAR IT, ANYWAY!
H'M'M - DOESN'T LOOK A BIT BAD!! I'LL GO IN AND SHOW IT TO MR. AND MRS. BIBBS NOW!
HOW DO YOU LIKE THE NEW DRESS I BOUGHT FOR THE PARTY TONIGHT? I THINK THIS DRESS WILL HELP ME PUT ON A GOOD FRONT—
YEAH— BUT HOW ABOUT THE BACK?

Reginald Denny Is Woof-Woof of Dog Scene

Makes Noise Like Pekinese Biting in Boudoir.

BY GEORGE SHAFFER.

[Chicago Tribune Press Service.]

Hollywood, Cal., Feb. 17.—[Special.]—You could take 100 guesses and never pick the person whom M-G-M assigned to make a noise like a Pekingese biting Blanche Frederici in a boudoir scene in "Man on the Nile," Novarro's current starring vehicle. The offstage woof woof was none other than Reginald Denny, and I saw him go through the scene fourteen times without a sign of boredom while the dog muffed his cues today in a shot showing Louise Closser Hale expressing distaste for Miss Frederici's snooty way of running other people's business.

Robert Flory, First National director, and Scenarist Ben Markson left tonight on a rush assignment to view the stage presentation of "Good-by Again" in New York and then return to slap it into film form for Joan Blondell and Warren William.

For some reason interest in cowboy films seems so keen in England that RKO studio has received more than 1,000 letters in a contest to suggest a name for the actor, Tom Keene's horse. The horse is black and white, and a number of the letters from Britain suggest the name "Whisky." Keene and Betty Furness are now making a film named "Cross Fire," about a gun toting family.

An unusual lawsuit involves the disposition of a $5,000 fund set in trust here last year by Rudolf Friml, light opera composer, for support of his daughter, Lucille. City Attorney Werner of Los Angeles felt himself called on to file a friendly action against the girl, her father, her attorney, who is Miss Dorothy Garland, and the trust holder to determine disposition of unpaid balance of $2,982 of the fund which had been set with instructions to be "paid to Miss Friml in installments until coming of age." She came of age before the money was all paid out, and the city attorney wants to know who can give him a legal receipt for the rest of it.

MOTION PICTURES DOWNTOWN

»» BALABAN & KATZ WONDER THEATERS ««

CHICAGO — RANDOLPH & STATE LAKE
40c—10:30 to 1 p. m. Extra Late Show 10:30 p. m.
MARY GARDEN IN PERSON
And a smashing show with
ED LOWRY
MR. & MRS. JESSE CRAWFORD
VINCENT LOPEZ
Courtesy Congress Hotel
BEEHEE RUBYIATTE, LEA LOGAN
ABBOTT DANCERS
Ten famous authors wrote this drama!
"The WOMAN ACCUSED"
Paramount-Liberty story with
NANCY CARROLL
CARY GRANT
Extra—First Pictorial of Cermak shooting and Roosevelt attempted assassination!

ROOSEVELT — STATE near WASHINGTON
25c, 2 to 1; 35c to 6; 55c after
TODAY .. Chicago will roar at this romantic riot!
"WHISTLING IN THE DARK"
Metro's thrilling hit with
ERNEST TRUEX
UNA MERKEL
Extra—First Pictures of Cermak shooting and Roosevelt attempted assassination

McVICKERS — MADISON near STATE
TODAY!
25c, 9-1; 35c to 6
THRILL-HUNGRY DAREDEVILS!
They fear no man, love all women, and risk their lives with a smile!
PARACHUTE JUMPER
Warner's picture with
DOUG. FAIRBANKS JR.
BETTE DAVIS
Extra—First Pictures of Cermak shooting and Roosevelt attempted assassination

UNITED ARTISTS — RANDOLPH near DEARBORN
40c—8:45 a. m. to 1 p. m. Late Feature 11:30
Al JOLSON
"HALLELUJAH I'M A BUM"
United Artists' Picture with
MADGE EVANS
Extra—First Pictures of Cermak shooting and Roosevelt attempted assassination

ORIENTAL — RANDOLPH near STATE
40c—8:45 a. m. to 1 p. m. Late Feature 11:30
"20,000 YEARS IN SING SING"
with SPENCER TRACY
Extra—First pictures of Cermak shooting and Roosevelt attempted assassination!

ORPHEUM — State at Monroe
"SILVER DOLLAR"
Edw. G. Robinson—Bebe Daniels
News Scoop—CERMAK-ROOSEVELT shooting

WOODS — 15c — 8:45 A. M. Late Show to 6:30 Tonight
Wallace Beery—"FLESH"

MAYWOOD
LIDO — 8TH AVE. AND WASHINGTON BLVD.
OPENS TOMORROW
with SYLVIA SIDNEY—"MADAME BUTTERFLY"

FOREST PARK
FOREST — MADISON ST. AT DES PLAINES AVE.
Richard Arlen & Chicago's Own Panther Woman
"ISLAND OF LOST SOULS"

LA GRANGE
LA GRANGE — 35c, 1:30-6:30; 35c to closing
SPENCER TRACY
JOAN BLONDELL
"MAN AND BOY GAL"
News Scoop—Cermak-Roosevelt Shooting

OAK PARK
LAMAR — 20c — Marion at Lake St. "L" Matinee—35c Night
Zane Grey's "WILD HORSE MESA"

PARK RIDGE
PICKWICK — 20c — 1:30 to 6:30 P. M.
LILI DAMITA
WARREN WILLIAM—"THE MATCH KING"

HINSDALE
HINSDALE — Out of Town Patrons May Use This Ad as a 2 for 1
Mitzi Green—"LITTLE ORPHAN ANNIE"

MOTION PICTURES DOWNTOWN

Mae Tinee—"Cavalcade" is among screen wonders of the age—it has everything!—Chicago Tribune

Doris Arden—"Four Stars—thrilling."—Times

Fox Film presents NOEL COWARD'S
CAVALCADE
PICTURE of the GENERATION
BUY SEATS IN ADVANCE

Ashton Stevens—"A master film—it satisfies."—American

TWICE DAILY 2:30-8:30
ALL SEATS RESERVED
ERLANGER — 127 N. CLARK

PALACE — Late Show 10:30 P. M.
Welcome Him Back to the Stage in RKO Vaudeville!
Chas. "CHIC" SALE in Person!
Funny rural character star of stage and screen
THE HUDSON WONDERS
Kid dance novelty
GARNER, WOLF and HARKINS & CO.
ADDISON, FAYE & LANE
The De Voragos & Co.
40c 10:45 to 1 — 55c to 5
On Screen JOHN BARRYMORE in TOPAZE with MYRNA LOY
Daring romance of the most fascinating thief the world has ever known!

WEST

MARBRO — Madison near Crawford
25c, 1:30-6:30; Children 10c to 6:30
Last feature starts at 11:30 P. M.
Eddie CANTOR in The KID from SPAIN
ALSO MARBRO — NEWS SCOOP! CERMAK-ROOSEVELT SHOOTING

SENATE — Madison—Kedzie — 25c, 1:30-6:30 P. M. — WALLACE BEERY — Karen Morley — "FLESH"
Central Pk. — 3933 W. Roosevelt — Extra! At These Theatres! CERMAK-ROOSEVELT Shooting
MANOR — North & Central
STATE — 25c, 1:30-6:30; 35c to 6:45 P. M. — THE PANTHER WOMAN — 35th, ARLEN, "ISLAND OF LOST SOULS" — News Scoop—CERMAK-ROOSEVELT Shooting

WEST END — 15c — 121 N. CICERO AV. — Matinee—20c Night
Mitzi Green, Mae Robson—"Orphan Annie"
CRAWFORD — 15c — 16 S. Crawford Ave. — Matinee—25c Night
George Raft, Nancy Carroll—"Under Cover Man"
BYRD — 15c — 4746 W. Madison St. — Until 6 — Matinee—25c Night
Constance Bennett, Joel McCrea—"Rockabye"
AMERICAN — 15c — ASHLAND-MADISON — Matinee—25c Night
"GOONA GOONA"
B'WAY-STRAND — 15c — 1641 W. Roosevelt — Matinee—25c Night
Leo Carrillo, Thelma Todd—"Deception"

AUSTIN
SYMPHONY — Sorin (Pennsylvania) Karloff — 4981 CHICAGO — "THE MASK OF FU MANCHU"
IRIS — 5743 W. Chicago Ave. — 25c, 1:30-6:30 — Closing of Ballet and CONSTANCE BENNETT—"ROCKABYE"

MOTION PICTURES DOWNTOWN

The Most Sensational FIGHT PICTURE of All Times
CARNERA vs. SCHAAF
ENTIRE 13 ROUNDS BLOW BY BLOW
Showing the Fatal Knockout
CASTLE — STATE AT MADISON

NORTH

SHERIDAN — OPENS TOMORROW
VOGUE — 15c — 1010 Broadway — Matinee—25c Night — "ISLAND OF LOST SOULS"—with Richard Arlen and Chicago's Own Panther Woman
CENTER — 15c — Matinee—25c Night — Lincoln-Irving — "ISLAND OF LOST SOULS" with Richard Arlen and Chicago's Own Panther Woman
DEVON — 15c — Matinee—25c Night — 6323 Broadway — "ISLAND OF LOST SOULS"—with Richard Arlen and Chicago's Own Panther Woman
"400" — 15c — 6746 Sheridan Rd. — Matinee Daily Night — Joe E. Brown—"YOU SAID A MOUTHFUL"
DAVIS — 15c — 4814 Lincoln Ave. — Matinee—25c Night — Warren William—"THE MATCH KING"
BIOGRAPH — 15c — 2433 Lincoln Ave. — Matinee—25c Night — "Secrets of French Police"—American Weekly Story
KEYSTONE — 15c — 3919 Sheridan Rd. — Matinee—25c Night — Geo. Raft, Nancy Carroll—"UNDER COVER MAN"
BUCKINGHAM — 15c Until 6:30 — 25c After 6:30 — 3215 N. Clark St. Doors Open 1:30 — William Haines—"FAST LIFE"

EXTRA! At These Theatres Actual Scenes Cermak-Roosevelt Shooting
GRANADA — AMERICAN at ARGYLE
LAST 2 DAYS—35c to 6—Last Feat. 12
Helen Hayes—Gary Cooper "A Farewell to Arms"
NORTOWN — 25c — Western-Devon — 1:30 to 6:00 — Leslie Howard, Ann Harding—"Animal Kingdom"
CENTURY — Clark-Div. 25c, 1:30-6 — HARDING & HOWARD — "Animal Kingdom" and Baron Munchausen
PANTHEON — 20c — Sheridan-Wilson — 1:30 to 6:00 — Karloff, "The Mummy" Comes to Life!
BELMONT — 20c — 1:30-6 Lincoln-Ashland — WILLIAM HAINES — "FAST LIFE" & Mickey Rooney, Lloyd Hamilton Extra!—On Stage—All Performers Rees
Grandpa Burton WRNM In Person Star
COVENT — 15c — 3035 N. Clark — 1:30-6 25c After — Gwill Andre, "Secrets of the French Police" Added Attraction, "VIRGINS OF BALI"

ADELPHI — 15c — 7074 N. CLARK — Till 6:30 P. M. 20c Thereafter — Children 10c
Cont. 10:30 A. M. Till Midnight
Mitzi Green—May Robson—Edgar Kennedy
"LITTLE ORPHAN ANNIE"
News—Acts—Comedy—Fable—Also Chapter 9 "Devil Horse"—Last Complete Show 10:30 P. M.
HOWARD — 15c — HOWARD ST. "L" — Matinee—Eve 20c
ED WYNN (Famous Fire Chief)
"FOLLOW THE LEADER"
with Ginger Rogers—Lou Holtz
LAST COMPLETE SHOW AT 10:45 P. M.
LINCOLN — 15c — 3154 Lincoln Ave. to 6:30 — 30c after
Delicious Candy Bar Free to Kiddies
Geo. Raft, Nancy Carroll—"Under Cover Man"
BIG 6 UNIT PROGRAM—2½ HOUR SHOW
BRYN MAWR — 1135 BRYN MAWR — Today! Double Attraction — CONSTANCE BENNETT—"ROCKABYE" — CHARLES RICKFORD—"VANITY STREET"
RIDGE — 15c — Devon at Clark — 12:00 to 6:00 — George Raft — Nancy Carroll — "Under Cover Man"
LAKE SHORE — 3175 Broadway—Matinee — Comedy, Cartoon, News, Acts — Geo. Raft, Nancy Carroll—"Under Cover Man"
DEARBORN — 20c — 80 W. Division St. — 1:30 to 6:30 P. M. — SPENCER TRACY—"Me and My Gal"
DE LUXE — 15c — 2141 WILSON — to 6 P. M. — WALLACE BEERY—"FLESH"
WINDSOR — 20c — 1328 N. CLARK ST. — 1:30 to 6:30 P. M. — Karloff, Zita Johann—"THE MUMMY"

MOTION PICTURES MISCELLANEOUS

TIVOLI-UPTOWN — COTTAGE GROVE AT 63d — BROADWAY AT LAWRENCE
Eddie CANTOR in "The KID FROM SPAIN"
20c—1:30 to 6 P. M. — Extra, both theaters, Cermak-Roosevelt Shooting Pictures

HARDING — MILWAUKEE at SAWYER — 25c—1:30 to 6 p. m.
Edw. G. Robinson "SILVER DOLLAR"
Extra on Stage—Dynamo girl with the X-Ray mind
Extra—First Pictures Cermak-Roosevelt Shooting

SOUTHTOWN — 63d EAST OF HALSTED — 30c—1:15 to 6 p. m. Late Show 10:45
Helen HAYES Gary COOPER in Paramount's "A FAREWELL TO ARMS"
Extra—First Pictures of CERMAK SHOOTING and attempted Roosevelt assassination
Also
Earl Abel organ ace Allison & Fields
FREE PARKING ON PREMISES

TOWER — 63d at BLACKSTONE — 25c—1:30 to 6 p. m.
"HOT PEPPER"
Lupe VELEZ
Edmund LOWE
Victor McLAGLEN
Extra, first pictures of Cermak shooting and Roosevelt attempted assassination

RIVIERA — BROADWAY at LAWRENCE — 25c—1:30 to 6 p. m.
"HOT PEPPER"
Lupe VELEZ
Edmund LOWE
Victor McLAGLEN
Extra, first pictures of Cermak shooting and Roosevelt attempted assassination

NORSHORE — HOWARD at CLARK — 30c—1:30 to 6 p. m. Free Parking
"The Mummy"
Boris KARLOFF
Extra—First Pictures of CERMAK SHOOTING and attempted Roosevelt assassination

NORTHWEST

Extra! Now Showing at ALL Theatres
ACTUAL SCENES OF Cermak-Roosevelt Shooting

CONGRESS — Doors Mlwk.-Rockwell — McLaglen-Lowe — "HOT PEPPER" — Lupe Velez in EXTRA—ALL PERFORMANCES — 5 ACTS VAUDEVILLE—5 — J. Walter Davidson & Orchestra
BELPARK — 20c — 3231 N. Cicero — Panther Woman in "Island of Lost Souls"
GATEWAY — 20c — Lawr.-Milwaukee — 1:30 to 6:00 — Boris Karloff, Zita Johann, "MUMMY"
TERMINAL — 20c — 3312 Lawr. Ave. — 1:30 to 6:30 — Wm. Haines, Madge Evans, "Fast Life"
CRYSTAL — 15c — North-California — 1:30 to 6:00 — Geo. Raft, Nancy Carroll, "Under Cover Man"
BILTMORE — 15c — Division-Damen — 1:30 to 6:00 — Geo. Raft, Nancy Carroll, "Under Cover Man"

NEW DRAKE 15c
Exclusive Northwest Showing — "Tess of Storm Country" — "Girl Crazy" — "Wild Boys of the Road"
MIDNIGHT SHOW—MILLION DOLLAR "GOONA-GOONA"

MILFORD — 15c — 3311 No. Crawford — 1 to 6 P. M. — "THE MASK OF FU MANCHU"
Short Subjects and "Last Special," Chapter 8
PORTAGE — 20c — 4050 MILWAUKEE — 1 to 6 P. M. — Nancy Carroll, George Raft — "UNDER COVER MAN"
TIFFIN — 15c — 4061 W. North Ave. — 1:30 to 6:30 — George Raft, Nancy Carroll — "UNDER COVER MAN"
MONT CLARE — Grand Ave. at Harlem — Comedy-News-Cartoon — LILI DAMITA, WARREN WILLIAM — "MATCH KING"
ADMIRAL — LAWRENCE at CRAWFORD — George Raft, Nancy Carroll — "UNDER COVER MAN"
LOGAN — Milwaukee at Sawyer — 1st to 6:30 — CLARA BOW—"CALL HER SAVAGE" — MONROE OWSLEY
IRVING — IRVING at CRAWFORD — Adults 15c to 6:00 P. M. — "Secrets of the French Police" & "Lost Frontier"
EMBASSY — 15c — 3840 Fullerton Ave. — Matinee—25c Night — Constance Bennett, Joel McCrea—"Rockabye"
ALAMO — 3803 CHICAGO AVE. — 1:30-6:30 — LEO CARRILLO—"DECEPTION"
CROWN — 15c — DIVISION & ASHLAND — 12 to 6:30, 25c After 6:30 — Leo Carrillo, Thelma Todd—"Deception"

EVANSTON

VARSITY — 1710 Sherman — 25c, 1:30-6 — Thrill Adventure! — "WILLIAMSON UNDER THE SEA" — Scoop! Actual Scenes Cermak-Roosevelt Shooting — Starting Tomorrow—SUNDAY MOVIES — HELEN HAYES, "Son-Daughter"—1 Day Only
VALENCIA — Constance Bennett — JOEL McCREA—"ROCKABYE" — Mat. Only—Ben Stein, "Fighting Champ"

WILMETTE
WILMETTE — "GOLDEN WEST" — by Zane Grey with GEORGE O'BRIEN

NO MAN'S LAND
Teatro del Lago — "Island of Lost Souls" — CHARLES LAUGHTON—RICHARD ARLEN

HIGHLAND PARK
ALCYON — Skyr Coast—"12TH GUEST" — TOM MIX—"HIDDEN GOLD" — BIG DOUBLE FEATURE — Also Our Gang Comedy—Oswald Cartoon—News

SOUTH

WARNER THEATRES FREE PARKING
79th at Halsted — CAPITOL — 25c Until 6 p.m. — 40c After 6 p.m. — "HOT PEPPER" — VELEZ—McLAGLEN—LOWE — Mary Beery—Cermak-Roosevelt shooting
AVALON — 79th at Stony Island — 25c Until 6 p.m. — 40c After 6 p.m. — Last Times Today! — "ANIMAL KINGDOM" — Tomorrow for 3 Days! — "SILVER DOLLAR"

JEFFERY — 71st-Jeffery — 20c Until 6 P. M. — 35c After 6 P. M. — "FAST LIFE"
GROVE — 76th-Cottage — W. ENGL'W'D — 63rd-Ashland — William Haines, Madge Evans
STRATFORD — 20c — 63rd-Halsted to 6:30, 25c After — "CENTRAL PARK" with JOAN BLONDELL
HIGHLAND — 20c — 79th-Ashland to 6:30, 25c After — "CENTRAL PARK" with JOAN BLONDELL — On Stage! Eddie and Pamela Cavanaugh
SHORE — 15c — 71st-Kingston to 6:30, 25c After — Spencer Tracy, Joan Bennett, "Me and My Gal"
COSMO — 15c — 79th-Halsted to 6:30, 25c After — Slater & Andre, "Secrets of the French Police"
OAKLAND — 15c — Oakwood & Drexel to 6:30, 25c After — Warren William, Lili Damita, "MATCH KING"
LEXINGTON — 15c — 1149 E. 63rd to 6:30, 25c After — Wallace Beery and Karen Morley, "FLESH"
FROLIC — 15c — 39th & Wells to 6:30, 25c After — Spencer Tracy, Joan Bennett, "Me and My Gal"
HAMILTON — 15c — 2150 E. 71st to 6:30, 25c After — CLARA BOW in "CALL HER SAVAGE"
SHAKESP'RE — 15c — 63rd & Ellis to 6:30, 25c After — George Raft, Nancy Carroll, "Under Cover Man"

PICCADILLY — 51ST & BLACKSTONE — LATE SHOW 11 P. M. — 40c — EVERY NIGHT
HELEN HAYES — RAMON NOVARRO — LEWIS STONE—WARNER OLAND in "THE SON-DAUGHTER"
Also Pictures of ROOSEVELT-CERMAK Shooting

COMMERCIAL — 20c — 8130 Commercial — 11:30 to 6:30 P. M. — 25c After 6:30
REPUBLIC — 25c — 6:30 P. M. — EVENING PRICES — TOM MIX in "HIDDEN GOLD"—Action Thriller — Extra—CHARLIE CHAPLIN—"THE RINK"
MIDWEST — 25c — 55TH-ARCHER to 6:30 — JOEL McCREA—"SPORT PARADE"
CHELTEN — 79TH & EXCHANGE — Bob Steele, "Riders of the Valley" — Con. Bennett, Joel McCrea—"ROCKABYE"
RAMOVA — 20c — 35TH & HALSTED — 1:30-6:30 — WILLIAM POWELL—"LAWYER MAN" — On the Stage—"FRITZI" from WCFL
JACKSON PARK — Mat. 15c—Eve. 25c — Lloyd Hamilton Comedy — Warren William, "The MATCH KING" — Lili Damita
MARQUETTE — 63D & KEDZIE — JEAN HERSHOLT, Wallace Beery, Karen Morley—"FLESH"
HIGHWAY — 63D & WESTERN — KATHLEEN BURKE — Dick Arlen, G. Laughton—"Island of Lost Souls"
MARYLAND — 63D & MARYLAND — 1:30 to 6:30 — Wm. Haines, Madge Evans—"FAST LIFE"
COLONY — 55TH & KEDZIE — KATHLEEN BURKE — Dick Arlen, G. Laughton—"Island of Lost Souls"

BERWYN
BERWYN — 6434 W. 22nd St. — 25c, 1:30-6:30 — THE PANTHER WOMAN — RICH ARLEN in "ISLAND OF LOST SOULS" — News Scoop—Cermak-Roosevelt Shooting

Crane Wedding Today Will Be Brilliant One

Bride Is Noted for Beauty and Charm.

[Continued from page 13, column 8.]

will go to the joint Emergency Relief fund.

Dinner Tonight for Miss Hasler

Miss Geraldine Swift will be a dinner hostess tonight at the residence of her parents, Mr. and Mrs. Gustavus F. Swift of 1551 Astor street, for Miss Constance Hasler and Jack Simpson who are to be married on March 18. The party may adjourn to the Casino after dinner or it may not, so Miss Swift said yesterday.

If there is ice, the twenty young people who will be the guests of Mr. and Mrs. Hermon Dunlap Smith at a luncheon they will give tomorrow at their residence in Lake Forest for Miss Laura Thorne, will skate after luncheon at the Winter club but if there isn't and the weather is suitable for any sort of outdoor sport, they will play paddle tennis.

Paddle tennis? What is that? You are thinking that, no doubt, just as I did when Mrs. Smith mentioned it. Well, it is a sort of tennis played on an outdoor wooden court about half the size of a tennis court and instead of a tennis racket the player uses what looks like a huge ping-pong bat but which weighs the same as a tennis racket.

Instead of light rubber balls, one uses sponge rubber balls which are heavier than regular tennis ones. The strokes and scoring are the same as in tennis, but the game is much faster than lawn tennis, making it a perfect winter game, but not so good a summer one as regular tennis.

The Smiths put in their court last winter and they and their friends have become great devotees of the game. The only other court we know about in this vicinity is that of the Gordon Langs, who live on Private road in Winnetka and who also are enthusiastic about the game.

Paddle tennis grew out of a project to give amusement and exercise to children in the slums of New York when some of the streets were marked off for tennis. A resident of a New York suburb saw what fun the boys had on these miniature courts with their makeshift rackets and balls, and he saw the possibilities of developing a new game. So he had a wooden court built at his home and in the five or six years since then the game has become amazingly popular in the east. It is comparatively unknown out here, however, for neither the Smiths nor the Langs have heard of any courts besides theirs.

Mrs. Smith and Miss Thorne are sisters, both being daughters of Mr. and Mrs. Robert J. Thorne.

May Wear Red at Symphony.

Dark red and a cheery tone of green predominated in the enthusiastic audience that gathered yesterday afternoon to hear Nathan Milstein in his third performance this week with the Chicago Symphony orchestra.

Mrs. Charles B. Goodspeed was wearing her "Cossack" hat that has been a sensation in social circles the last two weeks. Others observed during the afternoon were Mrs. Arthur Meeker, Miss Alice Rouillier, Mrs. William B. Greenlee, Mrs. Ralph H. Poole, Mrs. Kersey Coates Reed, Mrs. John W. Gary, Mrs. Donald P. Welles, Mrs. John R. Winterbotham Jr., Mrs. William L. Hodgkins, Mrs. Frederick T. Haskell, Mrs. Albert H. Wetten, Mrs. George T. Langhorne, Miss Louise Brewer, Miss Dorothy Ranney, Miss Peggy Hambleton, Mrs. Americus F. Callahan, and Mrs. Richard T. Crane Jr.

After the concert yesterday many of those who had enjoyed the music went up to the Arts club for tea and to see the very interesting models of housing and city planning organized by the Gallery of Modern Life and a show of André Masson's.

Bowls of gay spring flowers decorated the tea table which was laid in the drawing room instead of in the large gallery as is customary because the models were set up in there. Mrs. Eames MacVeagh acted as hostess in the absence of Mrs. Potter Palmer, social chairman.

Some of those at the tea party were Mrs. Alfred P. Shaw, Mrs. Daniel H. Burnham, Mrs. William O. Goodman, Mrs. Tiffany Blake, Mrs. John Root, Mrs. Henry G. Gale, Mrs. Henry Holsman, Mrs. William E. Parsons, Mrs. Arthur Farwell, Miss Harriet Clifford, Mrs. Orville Taylor, Mrs. Philip Maher, Mrs. Frederic C. Bartlett Jr., Mrs. Paul Schulze and her little granddaughter, Ida May Schulze.

Cards were received yesterday from the Arts club announcing a lecture next Thursday morning at 11:30 o'clock by Maurice Sachs on "The Decade of Illusion: Paris, 1918-1928." Sachs is the great-grandson of the composer of "Carmen," Bizet, and although he is only 26 years old, he is said to be carrying on the traditions of his family which for many generations has been associated with the political and artistic life of France.

Parties for Miss Sackville-West.

The Hon. Victoria Sackville-West, who was in town yesterday just for the day, was the guest at luncheon of Mrs. Kellogg Fairbank, who had just a small party at her residence, 1244 State parkway, for the English novelist. Later Mr. and Mrs. William Houston Johnson gave a tea for her at their residence, 1420 Lake Shore drive, some of the guests being Mr. and Mrs. Francis Neilson, Mrs. Alden B. Swift and Miss Marcissa Swift, Mr. and Mrs. Rufus C. Dawes, Mrs. Silas H. Strawn, Mrs. Melvin A. Traylor, Mrs. Warren C. Fairbanks, Mrs. William A. Yager, Lord and Lady Hastings, Mrs. Francis Johnson, Mrs. Francis T. A. Junkin, Miss Edna Kellogg and the Robert J. Dunhams.

Alumnae of Dana hall at Wellesley, Mass., are looking forward to the luncheon they will give next Saturday at the Woman's Athletic club for Miss Dorothy Waldo, principal of the school. Hostesses for the party will be Miss Margaret Huth, Mrs. Frank S. Sims, Miss Betty Hunt, Miss Alice Jacques, Miss Mildred Wetten and Mrs. C. A. Weaver.

Mr. and Mrs. Albert F. Madlener left last week for Pasadena, Cal., and they will be away probably until the middle of March.

Mrs. C. Frederick Childs and her sister, Miss Madeleine J. Newell, went to New York for a short visit last Monday and they will be home again next Tuesday.

The Arthur Cables of Glencoe are due to arrive at their charming winter home near Santa Fé tomorrow. The whole family with the exception of Buddy is motoring down—Mr. and Mrs. Cable, Susan and Peter.

The vacation is a particular treat for Peter, since he is recovering from the severe injuries sustained during a recent automobile accident. As a result he was unable to return to his studies at Milton academy after the holidays, where he is enrolled and where Buddy is also studying.

The house at Santa Fé is always a delight to the family as well as guests for it is an old Mexican jail transformed into one of the most interesting and colorful abodes any one can imagine. Mr. Cable and Susan will return by train in a fortnight, but Mrs. Cable and Peter will stay on until early spring.

Mrs. L. E. Laflin Is in Miami.

Mrs. Louis Ellsworth Laflin is in Miami enjoying long days of Florida sunshine. She left Chicago last Monday for a stay of several weeks.

One of the fourteen new members added to the Harvard instrumental clubs after the mid-year try-outs is Francis D. Moore, class of '35, and son of the Phillip Wyatt Moores of Winnetka. Mr. Moore and the other new members played in a concert given at Weston, Mass., last night and later on they will compete with all the members for the privilege of going on the spring tour to Bermuda.

Mrs. George F. McLaughlin is in New York for a visit with her mother, Mrs. Frank C. Letts. Mrs. Letts has just returned from Jamaica and is at the Barbizon Plaza hotel.

Mrs. Winfield Ellis left yesterday for New York to sail to Bermuda for a vacation. She will be back the first week in March.

Miss Jean Milsted, who is treasurer of the Lighthouse Volunteer Aids, left Monday for a month's visit in California. She will be on La Isla de Cuba at Monterey.

Among those who will be present tomorrow afternoon from 4 until 6 in the Browsing room of the Charles Deering Memorial library in Evanston at the annual book tea of the Associate Alumnae of Northwestern university are Mr. and Mrs. Graham Aldis [Dorothy Aldis], Miss Edna Dean Baker, Mr. and Mrs. Herbert E. Bradley [Mary Hastings Bradley], Miss Fanny Butcher, Dr. and Mrs. Francis Horan [Kenneth Horan], Miss Lena May McCauley, Mr. and Mrs. Howard Vincent O'Brien, Miss Eleanor Perkins, Miss Katherine Prindeville, Mr. and Mrs. Lew Sarrett and Mr. and Mrs. Walter D. Warrick [La Mar Sheridan Warrick].

The divinity faculty and the divinity council of the University of Chicago are giving a luncheon for Mrs. Shailer Mathews tomorrow at the Shoreland hotel. The wives of the divinity students will be the guests. Mrs. Donald W. Riddle has arranged for a musical program which will be followed by an address by Mrs. Charles W. Gilkey. Mrs. Edgar J. Goodspeed will preside.

The St. John's Military academy corps of cadets is having its "mid-winter" dance tonight.

* * *

ENGAGEMENT

Dr. and Mrs. Fred C. Honnold of Winnetka announce the engagement of their daughter, Virginia, to Leslie E. Houcis, son of Mr. and Mrs. Frank S. Houcis of Gloversville, N. Y. Miss Honnold was graduated from the North Shore Country Day school and from Wellesley college, class of 1932. Mr. Houcis is a graduate of the Harvard Graduate School of Business Administration, class of 1929. The wedding will take place in the fall.

OCEAN STEAMSHIP MOVEMENTS.

Arrived.	At.	From.
New York	New York	Hamburg
Exeter	Gibraltar	New York
Paris	Havre	New York
De Grasse	Gibraltar	New York
Carinthia	Auckland	New York
Columbia	Algiers	New York
Emp. of Britain	Shanghai	New York
Hamburg	Hamburg	New York
Sailed.	**From.**	**For.**
Franconia	Havana	New York
Saturnia	Patras	New York
Eastern Prince	Port Spain	New York
Albert Ballin	Southampton	New York
Amer. Trader	New York	London
Antonia	New York	Liverpool
Bremen	Cherbourg	New York
Leviathan	Southampton	New York
Santa Lucia	New York	San Francisco

TONIGHT
IN THE
WALNUT ROOM
ART KASSEL
AND
ANN GREENWAY
Dancing and Entertainment
Dinner and Supper
No Cover Charge at Any Time
After 9 P.M. | Minimum Charge $1.50 | Ginger Ale Free
BISMARCK HOTEL
RANDOLPH AT LA SALLE

DINE DANCE
NO COVER or MINIMUM CHARGE
THE MEHOUSE
1561 HOWARD STREET
Just West of Sheridan Road
DINNER 65c TO $1.00
JERRY POTTER MUSIC
ENTERTAINMENT SAT. & SUN.
BRYANT 0364

Shawl and Scarf Two of Famous Forty Select for Riviera Evening Wear

BY BETTINA BEDWELL.

PARIS.—[Special.]—Life in the casinos at Cannes and Monte Carlo is gay and fashionable in the late winter months when most of the French style leaders are to be seen there. In the baccarat rooms women wear simple dinner dresses. These frocks are almost like uniforms, which each woman makes individual by details of jewels, scarfs, shawls, and so forth.

Comtesse de Munoz, one of the most famous of the Famous Forty, usually wears black or white, and she affects a fringed shawl in the gayest Italian peasant colors, bright red and vivid green. This shawl is from Mainbocher, and is shown today at the top of the sketch. It is made of two squares of crêpe de chine—one red, one green—tacked together at one corner only. Both squares are fringed with red silk fringe.

When the comtesse drapes it around her shoulders it gives her an unmistakably individual appearance, which she increases by wearing an Antoine coiffure, created for her, with stiff curls standing out all around her head.

Princess de Rohan wears a Vera Borea cape-scarf over her black evening frocks, a scarf which is shown at the bottom of the sketch. It is made of white satin, is hip length and is accordion plaited from a fitted dropped shoulder yoke that is held at the back of the neck by a big bow of accordion plaited satin. The two ends of the scarf hang down like a cape from the shoulders.

[Copyright: 1933: By The Chicago Tribune.]

Betrothed

MISS GERTRUDE L. CHAMBERLAIN
[Paul Stone-Raymor, Ltd., Photo.]

Mr. and Mrs. George L. Chamberlain of Evanston announce the engagement of their daughter, Gertrude Louise, to E. Jackson Peterson, son of Mr. and Mrs. E. J. Peterson of Chicago and Saugatuck, Mich.

Child Suffers from Severity of Grandparent

BY GLADYS HUNTINGTON BEVANS.

Here is part of a letter slightly changed for its writer's protection:

"Owing to bad conditions in my husband's business, he is out of work. I have taken a position which makes me keep long hours. My husband spends most of his time seeing people he thinks might help him to get something in his own or any line of work. His people asked us if we wanted to live with them about nine months ago and of course we appreciate that.

"But I have been worried over my little girl. I have noticed a great change in her. She has become sulky and nervous. Could it be their way with her?

"They impose very strict discipline. They expect her to be 100 per cent perfect. She must obey, and obey at once. She must be on the jump for every beck and call. They say 'Without fear there is no love!'

"She has a good home with plenty to eat. But they watch every move she makes, almost as if they wanted a chance to find fault. Do you think all this could be the cause of the change in her? And what can an unhappy mother do?"

This sort of thing is one of the tragedies of the depression that is a tale told often in my mail. How to advise the mother is almost beyond human power. No one is harder to change than people with the feeling about children that these grandparents have.

All we can do in this column is to say to all grandparents in this position: You are doing your part financially. It is hard for you in every way. But do not visit your resentment on the child you may have to care for. Try to be to her a real grandfather and grandmother—names which should mean love and warmth and understanding and protection. Try to be in reality a *grand mother* and a *grand father*. These are hard days for children who are touched by the depression—hard emotionally and hard physically. Let no one make them harder than they need be.

[Copyright: 1933: By The Chicago Tribune.]

Tips on Care of Milady's Complexion

Avoid Use of Too Radical Depilatories.

An illustrated booklet of Miss Donnelly's stretching exercises may be obtained by sending a stamped, self addressed envelope. Address Antoinette Donnelly, THE CHICAGO TRIBUNE.

BY ANTOINETTE DONNELLY.

I wonder sometimes if woman don't pursue the downy growth of hair on the lip too assiduously. I refer to a blonde particularly. There is reason for a brunette wanting to remove a dark shadow on the upper lip. But a certain blonde of my acquaintance, I think, has hurt her looks a bit by persisting in removing frequently the downy growth.

It was not a heavy growth at any time. But she's one of those girls who is going to do everything she is told or reads about, or die. Youngsters have that soft, downy growth on their faces—and it's a charm of theirs.

Of course, when you get into real lip shadows and real cases of superfluous hair growth, it is an entirely different matter. Whatever modern day science and cosmetology have to offer should be investigated, because it is a disfigurement that does not have to be suffered any more.

If it is only at the "shadow" stage, by which I mean the upper lip looks a little darkish, bleaching will parch and probably weaken the growth. Try the bleaching, anyway—but don't expect overnight results. It may take a month or two before a change is seen. If the skin is dry and tender dilute the peroxide and ammonia with rose water. And after treatment, when the skin is dry, use a cream to soften it.

If the growth continues, gets darker, you may use a depilatory if you do not feel up to the electrolysis treatment. The latter still remains the most satisfactory. In the hands of a real expert it is permanent and without discomfort. Any number of women use the wax depilatory, but I would warn you to be most exacting with yourself in the matter of following instructions.

The people who get out these products want you to have satisfaction in their use. They want you to use them again—and therefore they make their instructions clear and concise. Do what they advise—or don't use the product!

Try using a depilatory on the leg or arm before you use it on your face to be sure it will not irritate.

MINUTE MYSTERY
CAN YOU SOLVE IT?
BY H. A. RIDLEY

[Copyright: 1933: By The Chicago Tribune.]

Dr. Fordney is professor of criminology at a famous university. His advice is often sought by the police of many cities when confronted with particularly baffling cases. This problem has been taken from his case-book covering hundreds of criminal investigations.

Try your wits on it! It takes but ONE MINUTE to read! Every fact and every clew necessary to its solution are in the story itself—and there is only one answer. How good a detective are you?

CLASS DAY.

"No doubt you have all been following the Mathews case in the newspapers," Prof. Fordney said to his students. "I am going to read you an excerpt from this morning's account.

Further clews to the baffling murder of Lucille Mathews in the caretaker's lodge on her father's estate are in the hands of the police. A farmer reports having seen a sport roadster dash madly out of the gates shortly after the murder. Its single occupant was a woman, he states.

Drake, the chauffeur, was about to pass the lodge when he noticed a piece of cloth caught on the lower hinge of the front door and tracks in the path which looked as though feet had been dragged along it. Heel-like marks making slight ruts in the dirt seemed to confirm this. Knocking and receiving no answer, he pushed open the front door and saw Gregg, the caretaker, bending over a trap in the floor which he hurriedly closed and covered with a small rug. The police discovered that the piece of material brought in by Drake was from the dress Neva, Lucille's stepsister, had worn the night of the murder. Detectives working on the case seem to believe that these clews will lead to the solution of the mystery. They promise further disclosures later today.

"There is obviously something wrong with the account," said Prof. Fordney. "If you missed it I am afraid your powers of observation are not improving."

WHAT WAS IT?

[See solution on page 25.]

SEE AMERICA FIRST
with
VINCENT LOPEZ
Tonight
ATTEND
MILITARY BALL NIGHT
at Ft. Sheridan
in the
JOSEPH URBAN ROOM
$2.50 Per Couple
Res. Her. 3800
Informal Dress Permissible
CONGRESS HOTEL

Smart New Sleeves Will Prolong Wear and Bring Outmoded Frock Up to Date

Note—Clotilde patterns are made in New York exclusively for THE CHICAGO DAILY TRIBUNE. They are perfect in fit, up to date in style, and the easiest of all patterns to use.

NEW SLEEVE MODELS.

Here are five new sleeves—all of them smart, and they are suitable for any dress with satin sleeves.

No. 1 may be puffed above or below the elbow. No. 2 has a snugly fitted cuff. No. 3 is fitted into the armhole with tucks. No. 4 shows the smart top drape. No. 5 with its plaited flare will be becoming to the arm of the heavier woman.

Pattern No. 3374 comes in sizes 14, 16, 18, and 20 years, and 36, 38, 40, and 42 inches arm measure.

Order Blank for Clotilde Patterns

CLOTILDE PATTERNS.
CHICAGO TRIBUNE, P. O. BOX 537, Grand Central Station, New York City.

Inclosed find $..... Please send me the Clotilde patterns listed below:

Pattern No..... Size..... Price.....

3374.....

Name .....

Number and Street .....

City .....

State .....

How to Order Clotilde Patterns.

Write your name and address plainly on dotted lines, giving number and size of such patterns as you want. Inclose 10 cents in stamps or coin [coin preferred; wrap it carefully] for each number, and address your order to Clotilde Patterns, CHICAGO TRIBUNE, P. O. Box 537, Grand Central station, New York City.

Boy Finds Wise Cracking Girl Poor Company

He Can't Get in a Single Serious Word.

BY DORIS BLAKE.

"I am going with a girl I admire a good deal, but she is continually making flippant remarks and keeps up a running fire of humorous sayings. This makes it impossible for a fellow ever to get a serious word with her. She is splendid company for a time, but one does get tired of this sort of conversation. I believe it is only a mask hiding the true girl underneath.

"I know that once this assumed attitude is dropped the girl would be a far more interesting companion. Can you suggest any method of penetrating the disguise?—Joe."

"She is splendid company—for a time!"

You girls given to being the wit of the evening might rehearse that remark of "Joe's." There's a world of advice in it. You need to be an unusual character to take on the entertainer's rôle and carry it off to victory. We know few, few women who have conducted heart conquests on the program. Consequently, we do not recommend it for the reason "Joe" implies. It's surface stuff, and gives no cue to the girl underneath.

Often there is a swell girl underneath, too. But she's just off on the wrong foot. She's heard herself referred to as a funny one. She gets the applause appetite and she hasn't the good taste to take her bow and let the next actor share the stage. It's like a taste for drink with some folk—liable to get you if you don't choke off the habit early. It develops into flippancy, wisecracking, and cheap grade humor before you know it.

And, more to the point where young women are concerned, it does not make a hit with men. Whether it's because said young men would like to get in a word themselves doesn't matter. If you're playing for a star rôle in a man's life don't go in for flippant remarks and don't try to be funny.

We gather that word has gone around that a girl must have a "line" to get anywhere today. And a line she must have, too. But not the flippant or wisecracking line, sister! It's another line—one that makes the boy feel big and important and comfortable that goes over big with him.

Monday's Menu

BREAKFAST

Sliced Bananas in Cream
Breakfast Muffins
Creamed Tuna Fish
Coffee

LUNCH

Tomato Juice Cocktail
Minced Meat Cutlets
Creamed Peas
Fruit Salad
Tea Milk

DINNER

Crab Meat Cocktail Chili Sauce
Vegetable Plate Poached Egg
Pear Salad Garnished with Dates
Stuffed with Peppy Cheese
Chocolate Fudge Cake
Coffee Milk

Engaged

MISS LUCILLE LARKIN
[Koehne Photo.]

Dr. and Mrs. Hugh A. Larkin of 5467 Thomas street announce the engagement of their daughter, Lucille Bernice, to Thomas J. Purcell, son of Mr. and Mrs. William A. Purcell of Oak Park. Mr. Purcell is a graduate of Notre Dame university and of the Kent College of Law.

Quilt Represents Birds in Air in Flight Formation

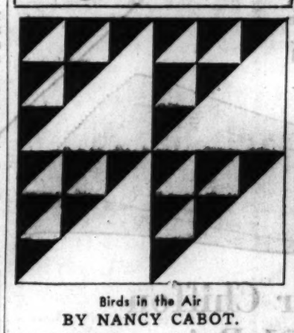

Birds in the Air

BY NANCY CABOT.

"Birds in the Air," in flight formation, represents one of the first "bird" quilt designs as so many of the triangular patterns were termed. It is one of the most popular of the family, too. Quilters who are planning to send for a pattern and make a quilt of this design may piece it in two colors and let all the birds fly in the same direction.

For a pattern of the "Birds in the Air" design, send 5 cents in stamps or coin to Nancy Cabot, Chicago Tribune, printing your name and address clearly. Or call at the Tribune Public Service Office, 1 South Dearborn street.

SUNDAY NIGHT AT 8:45
MIDWESTERN PREMIERE
METRO-GOLDWYN-MAYER'S AMAZING PRODUCTION
JOHN · ETHEL · LIONEL
BARRYMORE
RASPUTIN and the EMPRESS
Twice Daily, 2:45 and 8:45
Seats Now on Sale
Prices Plus Tax
MATINEE—50c and 75c
EVENING—50c, 75c, $1.00
A Few Choice Seats—Mat., $1.00; Eve., $1.50
APOLLO THEATRE
RANDOLPH at CLARK

Too Hot Oven, Flour Cause of Cracked Cakes

Other Kitchen Puzzlers Are Solved Here.

Economical tips for week-end food shoppers—a Saturday morning radio feature—will be presented weekly by Miss Meade over station W-G-N. Tune in at 9:45 today for Miss Meade's market chat.

BY MARY MEADE.

Another session of the Saturday question clinic! We are glad you all wrote in. And don't forget when there are more questions or kitchen troubles at your house, let us worry about them for you. Troubles that have answers which will interest other folks we'll talk about each Saturday morning. All other questions, when accompanied by a stamped, self-addressed envelope, will be answered by mail.

The first question comes from Mrs. M. L.: "My cakes invariably crack in the center of the top. They frequently are full of holes, too. What is the trouble?"

As a general rule both cracks and holes come from the use of too much flour and too hot an oven, especially in the first fifteen minutes of the baking. Three hundred and fifty to four hundred degrees F. is best for plain cakes. It is possible that your thermometer is registering inaccurately. Cracks may also be caused by the use of too little liquid. You see, tunnels and holes are caused by the forming of air pockets. These form in a cake wherever the batter is the weakest; that is, between the strands of gluten. Gluten, of course, is the strong protein part of flour that is developed by stirring the batter. It stretches when the expanding gases make the cake rise, and later cools and stiffens so stretched and acts as a supporting network for the cake.

If we develop this gluten by too much beating in putting the batter together the air in the batter will be held in the space between the strong gluten strands and so form tunnels. It is important, then, to keep from overdeveloping this gluten. As a rule the sugar and butter and egg should be very thoroughly creamed, then the flour and liquid added and the batter with the flour in it stirred with a circular motion for about 200 strokes.

Sometimes it seems that jarring the batter after it had been put in the pan will help to prevent tunnels. Usually a stirring motion rather than a beating one incorporates less air and keeps the strands of gluten running in a circular direction. All this works against tunnels. I am sending you my recipe for plain cake, which, I believe, should do away with your difficulties.

Next, from Mrs. A. E. V.: "How does one reheat spaghetti after having blanched it in cold water?" If you have a hot oven, cover and let it steam there. It is possible to keep it hot and moist in the top of a covered double boiler over boiling water. Direct heating over a low heat may be used if great care is taken to prevent sticking.

"What is meant by a stalk of celery—one bunch or just an individual stem?" asks another reader.

A stalk is really the celery grown from one root—comparable to a head of lettuce or cabbage. There are many stems to a stalk. Sometimes the word "bunch" in a grocery store may mean three or more "stalks" held together with a string.

Now a query from Mr. G. K.: "Recently I purchased a package of large, plump prunes at a grocery store and found numerous worms in the bottom of the box. We were so disgusted we took the can to the garbage can. One can hardly expect to have the grocer inspect every box, so what would you advise? Also, is it true that the so-called sugar on the outside of prunes is really worms?"

To answer that last question first. No, decidedly not. Prunes are dried in a sulphur gas in order to kill any possible insect infestations and to dry the skin so that the insides will stay moist. Sometimes when the prune is warm, a little sugar exudes through the skin. That, combined with the whitish look the sulphur gives, causes the white graininess sometimes apparent. A good water wash is all that is needed.

I'm sorry you put the prunes in the garbage can. The grocer would have thanked you, I'm sure, for taking them back, for he certainly cannot afford to be selling such merchandise. Sometimes such trouble does start, especially if the prunes get heated, but this is on the whole quite rare. I would mention the fact to your grocer, even though you cannot produce the prunes.

[Copyright: 1933: By The Chicago Tribune.]

IS YOUR TOILET
?
above suspicion?
THE toilet must glisten—pure and odorless. It must be cleaner than ordinary scrubbing and scouring will make it. Sani-Flush keeps you proud of a gleaming toilet.
Just sprinkle a little Sani-Flush in the bowl. (Follow directions on the can.) Then flush. Down go ugly stains and film. Germs and smells are killed. Even the unseen trap is clean and safe. Sani-Flush won't harm plumbing.
At grocery, drug and hardware stores, 25c. (Another use for Sani-Flush—cleaning automobile radiators. See directions on can.)
SANI-FLUSH
CLEANS CLOSET BOWLS WITHOUT SCOURING

The New . . .
FEZ HAT
of Pedaline Straw
$2.95
Arrived yesterday—and already a favorite with the smart set. All colors. Large and small head-sizes.
"Hats of Distinction"
—Millinery Dept.—Third Floor
A Great Store in a Great City
THE FAIR
State, Adams and Dearborn Streets
Van Buren—Lobby Entrance
Silverware Ave. at Wood St.

SATURDAY at 11:00 P. M.
AT THE FAMOUS
BAL TABARIN
—with—
BEN BERNIE
ALL YOU CAN DRINK
INCLUDING ADMISSION
only $2.50 per person
You needn't spend a penny more
BIG TEN UNIVERITY BEAUTY PRIZE WINNERS GUESTS OF HONOR
Make Reservations Early!
HOTEL SHERMAN—Fra. 2100

AMUSEMENTS.

IN THE BLUE FOUNTAIN ROOM
NO COVER CHARGE
DANCING
EVERY EVENING · Except Monday
EVERY EVENING
From 6:30—9:30
Full Course Dinner
$1.50
Luncheon Dancing
EVERY SATURDAY
12:30—2:30
Special Luncheon
$1.00
Supper Dancing
EVERY SATURDAY
9:30—2:00
Minimum Charge
$1.50
DELL COON AND HIS ORCHESTRA
Hotel La Salle
MADISON at LA SALLE
The White Ostrich

ORCHESTRA HALL
MATINEE TODAY at 2:15
Something Different by
BURTON HOLMES
A JOYOUS JOURNEY
Around the World
IN TWO HOURS
CALIFORNIA TO PHILIPPINES
MANILA TO MANHATTAN
TRAVEL IS CHEAPER
NOW—First-Class Round-Trip Tickets—Main Floor, $1; Balcony, 75c (plus tax). Gallery, 500 Seats, 40c Each.
ORCHESTRA HALL
Tomorrow Afternoon at 3:30
HENRY E. VOEGELI Presents
HOROWITZ

MAT. TODAY, 40c, 50c, 75c, $1.00
TONITE 8:15 40c, 50c, 75c, $1, $1.50
CIVIC OPERA HOUSE
Best Value in Town—The
Desert Song
ALL NEXT WEEK
GREEK EVANS ELECTA LEONARD
ISAAC VAN GROVE, Conductor
20 N. Wacker. FRA. 0810, or Marshall Field & Co. Lyon & Healy

MARK FISHER AND HIS ORCHESTRA
IN THE MARINE DINING ROOM
Dancing Weekday Evenings till 12
Fridays till 1:00; Sats. till 2 (Formal)
TONIGHT—FISHING PARTY
PRIZES! PRIZES!
No Cover or Admission Charges Except Friday and Saturday Nites
EDGEWATER BEACH HOTEL
5300 Block—Sheridan Road

GRAND OPERA HOUSE 2 WEEKS
POPULAR MAT. TODAY
The Stirring, Tuneful Musical Romance
The Student Prince
FAMOUS STUDENT CHORUS OF 40
NIGHTS—50c, $1, $1.50, $2 (Plus Tax)
Special Holiday Mat. Wed., Feb. 22

APOLLO—Last 2 Times
LAST BARGAIN MATINEE TODAY
50c to $1.50
Original Cast—Original Production
The CAT and The FIDDLE

GARRICK—Mat. Today 25c-$1
DIXIE ON PARADE
"BULGES AND OOZES with TALENT."—Ashton Stevens.
—Hottest at All Musical Reviews.
Mats. Wed., Sat., 25c to $1—No Higher

GOODMAN THEATRE CENTRAL 7085
TOM SAWYER
Children's Theatre SATURDAYS 2:30
Seats 25c to $1.00

Obeying Impulses on a Budget Is Simple If You Follow "Saturday Review"

More of Those TEENYA Print and Plain Silks

At the Amazing Price of

$6.95

We are lucky—so are you—to get these several styles in etched prints, stripes, plain colors, all in silk crepe. They are typical Teenya frocks with not a stint in Teenya's idea of what's young and gay. Sizes 11 to 17 years.

Teenya Section, Fifth Floor.

Be Sure to Visit the Fourth Floor of Spring Shop and Resort Fashions

$14.85

A Shirred Sheer Frock at Dinner Time

As daring and wide at the shoulders as any young thing you can think of. See the epaulets over the pouff sleeves! Navy, black, beige, American Beauty, Blue. Sizes 14 to 20.

Moderate Price Frocks, Fourth Floor.

Milanac, $5

It Must Be Milanac for Your New Sailor

The Gibson girl sailor this year goes with mannish fashions. Contrast does the trick—you'll find a tailored suit will set this hat off in the most provocative fashion. Pique and patent leather bows. Black, navy, gray and brown. Headsizes 21½ to 23½.

Millinery, Fifth Floor.

Chiffon Velvet Gloves

And Do You Know They Wash?

$1.95 Pair

Here they are—new chiffon velvet gloves in several styles. White, black, eggshell, beige, gray in the group, $1.95 pair. The longer 14 button length, $2.95.

Gloves, First Floor.

Special Luncheon for Children 35c

Lamb Chop
Escalloped Potatoes
June Peas Ri-Krisp
Ice Cream or Fruit Jello
Cocoa or Milk

Served in The Little South Tearoom, Eighth Floor.

A "FEATURE" from the Girls' Room

Tub Frock $1.95

Green, pink, yellow, orchid or blue—with a frilly white collar. Has attached panties. 7 to 10. Other styles 7 to 14.

Fifth Floor.

A "FEATURE" from the Baby Shop

Training Panties, 50c

Double duty Swiss rib training panties. Inquire here about using them.

Third Floor.

A "FEATURE" from the Boys' Room

Jersey Shorts, $1 Stripe Shirts, 95c

High waisted all wool shorts in navy, green and brown, $1. Striped cotton sweater shirts, 4 to 8, 95c.

Fifth Floor.

A "FEATURE" from the Toy Section

Window Garden Box $1

This set is complete with bulbs, moss, pebbles, and sprinkling can.

Ninth Floor.

Today's Hostesses in the Educative Playroom

10:00-11:00—Lenora Elaine Gumz, Margaret Frances McCaskey
11:00-12:00—Judith Bothum, Nancy Norris
1:00-2:00—Joanne Fritsch, Aileen Peterson
2:00-3:00—Phyllis Jean Weins, Helaine Marcus
3:00-4:00—Ardeth Magee, Beverly Joss

Baby Shop, Third Floor.

"Two in One" Bag $2.95 Set

Have you ever! Two handbags in one! Carry your handbag to the office with its leather cover. Unsnap the leather cover, snap on the silk cover. Presto! You have a silk bag for dress. Complete with two covers, $2.95.

Handbags, First Floor.

Coral* and Jade* $1 Each

Coral and jade color jewelry, with sterling silver and real marcasite, are just the right accent for new beige and gray frocks. Pendants, chokers, clips, earrings and bracelets. $1 each.

Simulated *Jewelry, First Floor.*

$19.50

The Hollywood Fashion Except for the Trousers

Double breasted flannel suit with shoulders slightly padded and waist fitted. Notice every line of tailoring—lapels, pockets, even to the sleeve vent. Gray, beige, oxford, navy. Striped linen blouses. Sizes 12 to 20.

Suits, Fourth Floor.

$8.85

As Spring-like as the First Flowers and Leaves

This Sheer print with large crossed collar of blistered white crepe. Suede leather belt. Assorted prints. Sizes 14 to 20.

All Day-Every Day Frocks, Fourth Floor.

$1.95

Your Kind of Sweater for Town or Country

Lovely lacy weaves for your suit in town. Wide purling at the waist and little pouff sleeves. In bright and soft shades.

Sturdier sweaters in gay colors and new patterns of knitting for swagger clothes. Dozens of styles in these two groups.

Sweaters, Fourth Floor.

$29.50

Ascot Collars, Puff Sleeves—Signs of New Lapin Jackets

There are four styles, each with new things about them. One with an Elizabethan ruff collar, others with different treatments in their sleeves. Black, nutria, beige, gray. 14 to 20.

Furs, Fourth Floor.

Spring Colors in Sheer Chiffon Hosiery, Special at $1 Pair

Remember, stockings can put new life into your costume. Especially if you choose this 51-gauge quality with many fine details.

These new lighter shades act as a tonic to tired wardrobes—neutral beige, beige taupe, gray taupe, brown beige and light beige.

Hosiery, First Floor.

Marly's Face Powder

With Trial Size Perfume and Lipstick

All at $1

We want you to know Marly's products. Therefore, we again offer with every box of powder a trial size perfume and lipstick. $1 complete.

After once using Marly products you'll be one of its biggest boosters.

Toiletries, First Floor.

New Reptile Shoes $6.75

Featured in the Semi-Annual Sale

It's a Semi-Annual Sale value! Classic styles, beautifully matched skins, in black, gray, or brown lizard, and beige watersnake.

Every pair of women's shoes from the Better Shoe Section reduced to $6.75, $7.75, $8.75, $9.75 (according to kind and style).

Shoe Section, Third Floor.

Also in the Semi-Annual Sale Are Arch-Sustainers $6.75 Matrix Shoes $7.75

Cook county and corporate city employees can now make purchases with payroll identification and receipt vouchers. Make application to our credit office.

CARSON PIRIE SCOTT & CO

SECTION TWO
SPORTS MARKETS
WANT ADS

Chicago Daily Tribune

THE WORLD'S GREATEST NEWSPAPER

SATURDAY, FEBRUARY 18, 1933.

*** 17

New low WANT AD RATES!
For complete details about the Chicago Tribune's new low-cost want ad rates, call Superior 0100—Want-Ad Visit!

FAR SOUTH SIDE PICKS GOLDEN GLOVES TEAM

PURDUE GAME PERILS OHIO'S BIG TEN LEAD

Chicago Plays at N. U. Tonight.

College Basketball

De Paul, 26; St. Viator, 23.
Grinnell, 23; Drake, 17.
Millikin, 38; McKendree, 26.
Armour Tech., 31; Michigan Normal, 30.
Knox, 38; Ripon, 33.
Illinois Wesleyan, 24; Shurtleff, 16.
Yale, 38; Columbia, 27.
Ohio U., 44; Wittenberg, 32.
Bowling Green [O.], 32; Ohio Northern, 31.
Kalamazoo, 34; Albion, 14.
Coe, 26; Lawrence, 19.
Mount St. Mary's, 32; Washington, 14.
Cincinnati, 31; Marshall, 28.
Hiram, 36; Capital, 28.
Mount Union, 44; Muskingum, 34.
North Carolina State, 33; Davidson, 23.
Clemson, 30; Wofford, 28.
South Carolina, 49; Erskine, 29.
Allegheny, 36; Alfred, 31.
Grove City, 35; Geneva, 31.
Westminster, 54; Glenville, 30.
Pratt Institute, 41; Baltimore, 21.
Duquesne, 25; Pittsburgh, 24.
Hamline, 30; St. Olaf, 29.
Nebraska Wesleyan, 54; York, 23.
Doane, 52; Cotner, 26.
Missouri U., 46; Oklahoma U., 36.
Oshkosh Teachers, 25; White Water Teachers, 23 [overtime].
Macalester, 34; Gustavus Adolphus, 29.
Stout, 39; River Falls [Wis.] Teachers, 42.
Tennessee, 35; Vanderbilt, 27.
Texas A. & M., 35; Alabama, 21.
Mississippi, 36; Mississippi State, 49.
Auburn, 32; Florida, 30.
Louisiana State, 36; Tulane, 38.
Bethany, 51; Thiel, 43.
St. Ambrose, 37; Iowa Wesleyan, 36.
St. John's [Minn.], 46; Augsburg, 32.
Eastern Kentucky Teachers, 34; Louisville, 30.
Kansas City, 31; Wichita, 29.
Millsaps, 29; Chattanooga, 23.
Birmingham Southern, 64; Howard, 29.
Central (Mich.) Teachers, 38; Northern State, 41.
Phillips, 48; Oklahoma City, 25.
Texas Christian, 31; Baylor, 22.
Colorado Teachers, 38; Wyoming, 22.
Brigham Young, 43; Utah, 42.
Colorado Aggies, 34; Denver, 23.
Penn, 44; Iowa State Teachers, 40.
Superior Teachers, 28; La Crosse, 23.
Butler, 40; Franklin, 32.

Ohio State's slim hold on first place in the Big Ten basketball race will be seriously jeopardized tonight when the Buckeyes face Purdue at Columbus in one of five games scheduled between conference teams.

While Ohio State meets the Boilermakers, Northwestern, occupant of second place, should have an easy time against Chicago at Patten gymnasium. Other games on tonight's calendar finds Iowa meeting Michigan at Ann Arbor; Illinois opposing Minnesota at Minneapolis and Indiana taking on Wisconsin at Madison.

The Buckeyes must defeat Purdue to maintain their one game lead in the race which is now heading into the final stretch. Ohio has won six straight games. Northwestern trails in second position with six victories and one defeat. Michigan is third with five victories in six games.

Buckeyes Are Extended.

In its last three games Ohio has been hard put to eke out victories, capturing two of them by one point margins and the other by two points in an overtime affair. Tonight's game with Purdue is the first of two games to be played between the teams this season.

Michigan will meet a stubborn foe in Iowa, the team which has apparently found itself after an indifferent start. The Wolverines halted the Hawkeyes in the first game of the season at Iowa City, but since that time Iowa has dropped only one game while winning six. Two of these victories were over Purdue, last year's champion.

Northwestern will be out after its seventh straight victory in tonight's clash with the hapless Maroons, who have not won a game in seven starts. In the first meeting between the two teams this year the Purple breezed through to an easy 52 to 24 victory, the highest score of the season.

Chance for Reiff.

Capt. Joe Reiff, who scored 29 points in the first game with Chicago, will have another opportunity to increase his hold on first place in the Big Ten scoring. The Wildcat star has scored only 11 points in the last two games, and needs a big night against the Maroons if he hopes to crack the Big Ten scoring mark of 254 points, made by Johnny Wooden of Purdue last year. The lineup:

NORTHWESTERN.		CHICAGO.
Reiff	F.	Evans
Brewer	F.	Flinn
Johnson	C.	Parsons
Culver	G.	Porter
Moonshower	G.	Wegner

CORBETT SUFFERS SERIOUS TURN; HIS CONDITION GRAVE

New York, Feb. 17.—[Special.]—James J. Corbett, former heavyweight champion, who has been holding his own for days despite serious illness, was said by his doctor today to be in a "grave" condition.

"He was very low at midnight and I feel that his illness has taken a very serious turn," said Dr. G. Willard Dickie after examining the former boxer in his home at Bayside, Queens.

Mr. Corbett has suffered about a year from a heart ailment and two weeks ago it forced him to his bed. Friends of the family have been quoted as saying that he was not expected to recover as he was sinking in strength despite a courageous fight for life.

THE GUMPS—ROUND ONE

GET YOUR RINGSIDE SEATS—
THE BATTLE IS ABOUT TO START—
JUST AS ANN EXPECTED WHEN SHE ARRIVED AT THE DESTROSSES—
THERE WAS MAMA—
BIG AS LIFE WEARING HER DIAMOND BROOCH—
THE VERY SAME ONE THAT SHE BOUGHT AND HID IN THAT BOOK—
2-18
THAT IS MY DIAMOND BROOCH—THAT'S THE SAME SETTING—I'D RECOGNIZE IT ANYWHERE—
YOUR DIAMOND BROOCH? I DON'T UNDERSTAND—WHY, THAT'S THE BROOCH THAT MY MOTHER GAVE ME WHEN I WAS MARRIED—THAT IS THE ONE THAT WAS STOLEN FROM ME—I'VE HAD IT FOR YEARS—YOU MUST BE OUT OF YOUR MIND—
I AM NOT OUT OF MY MIND—I HOPE YOU'RE NOT TRYING TO CLAIM THAT AS YOURS—YOU TOOK IT OUT OF THAT BOOK THAT UNCLE BIM RETURNED—
WHAT?
GIVE IT TO ME! IT'S MINE!
SO YOU ARE THE ONE WHO PUT THAT BROOCH IN THAT BOOK!
SIDNEY SMITH
Reg. U. S. Pat. Off.—Copyright, 1933, by The Chicago Tribune.
THIS LITTLE DRAMA WILL BE CONTINUED NEXT MONDAY—

Fonseca Tells Plans for Moving White Sox Upstairs

BY IRVING VAUGHAN.
[Chicago Tribune Press Service.]

San Francisco, Cal., Feb. 17.—You can take it straight from the lips of Lew Fonseca, White Sox manager, that his 1933 edition isn't going to be constructed with the idea of having it serve as a tonic for the American league flag contenders. No pennants or any such things are floating around in the south side pilot's dreams, but he is at least convinced that before next October the team will have shown a clean pair of heels so far as the tailend position is concerned.

Fonseca himself intends to aid in this cause not only as a manager, but as a regular performer at first base. That's the post he played when he had his big season at a hitter at Cleveland in 1929.

Lew in Training Already.

The Sox chief has already passed the stage of merely thinking about the strenuous summer immediately ahead of him. His spring training has been under way for several weeks. Daily rounds in the squash courts of the Olympic club here with George Kelly and some present major leaguers, have shaken almost a dozen pounds from the frame that became a bit portly as the result of too much bench warming last year.

"It is not only a matter of choice, but of necessity," said Fonseca today in connection with his return to active service. "I'm the only first baseman on the roster, so I'll have to stick in there, whether I'm good or bad.

To Depend on Former A's.

"Last season Red Kress led the team at driving in runs. His total was in the neighborhood of sixty. Al Simmons more than doubled this mark. Jimmy Dykes and Mule Haas exceeded it by a big margin. That shows what those three ex-Athletics alone mean to our attack. If Kress has a good year, which I expect, and I hit, which I also expect, we'll have five batters in a row to cause trouble."

Although happy over the team's improvement, Fonseca still is wiring hints to Owner Lou Comiskey that it might not be a bad idea to lay hands on additional strength if possible. Fonseca's plea to headquarters is that the team now is only about two good men shy of being a pennant threat. To fill the gaps he wouldn't mind having one more outfielder of consequence and a left handed pitcher of equal status.

Critical on 2d Base.

Another matter which the manager isn't satisfied with is the second base combination.

Jack Hayes was a star at second last year, but not especially powerful with the bat. Fonseca would like to slip Kress into the place, because of the possibility that the ex-Brown will hit, but the idea may not work out through inability of Kress to develop the peculiar style of throwing essential to successful endeavor at second base.

Appling, who now has had enough experience to warrant a belief he'll produce, is being counted on for short. If he fails, the job will be turned over to Hal Rhyne. Dykes will occupy third, Simmons will be in left, Haas in center, and either Kress or the speedy Funk in right field.

Satisfied with Pitchers.

As for pitchers Fonseca is satisfied except in that little matter of a southpaw. If Lyons pitches as he did the last couple of months of the 1932 season he'll register about 15 victories. The improvement on attack will win some of the 2 to 1 and 1 to 0 losses in which Sam Jones and Milt Gaston appeared last season. Durham, who was obtained from Boston, is counted upon as a regular starter. So is Vic Frasier, who was a million dollar find in 1931 but a flop because of ill health last season. Frasier has been under a doctor's care this winter and accumulated 15 pounds after his ailment had been diagnosed as malaria.

As soon as the Sox hit camp they'll be informed that if they are good boys and stick close to their work they'll enjoy a lot of leisure time. Fonseca intends to work them once a day, the hours being 11 a. m. to 2:30 p. m.

READY TO GO

LEW FONSECA.

CUBS' SCHEDULE ADJUSTED; SIX STILL IN COLD

Sacramento Fills Gap in Exhibition Program.

BY EDWARD BURNS.
[Chicago Tribune Press Service.]

Los Angeles, Cal., Feb. 17.—The Chicago Cubs, whose exhibition schedule was somewhat gummed up along with the calendars of the Chicago White Sox, the New York Giants and the Pittsburgh Pirates when the hot sports of San Bernardino failed to build a grandstand and club house, will play the Sacramento Senators of the Pacific Coast league on Saturday and Sunday, March 25 and 26. It will be the first time the Cubs have gone to Sacramento in recent years.

While the Cubs are fixed up in a way better than called for in the original plan, the White Sox still are out in the cold on three important dates and the Giants and the Pirates' phase of the situation still is up in the air. The Cub change is looked upon as more desirable than the San Bernardino date for the reason that Stanley Hack and Frank Demaree still are heroes in California's capital. Hack still is basking in his accomplishments on the Senators in 1931, and Demaree is distinguished among the home folks because he knocked the only Cub homer in the late lamented world series.

Herman Draws a Fine.

While Cub representatives here were happy to get their exhibition tangle straightened out, Babe Herman, the team's new $15,000 chattel, was not so happy. He was socked $10 in police court for scorching in a 25 mile zone in Glendale. It was proved to the satisfaction of Police Judge Frank H. Lowett that Babe had hurtled through space at the rate of 38 miles an hour. The judge said the $10 assessment was giving Babe a break, but Mr. Herman held that $10 is $10 to any ball player in the winter time, even if he approaches the pleasure of earning $20,000 from the Cubs come summer time.

But getting back to that gummed up spring schedule: The Sacramento games will prolong the northern trip of the Cubs two days. They were to have closed their six day stay in San Francisco with the journey back south to San Bernardino to play the Los Angeles Angels. Under the new card they move on up to Sacramento and then come back to Los Angeles for an open date on March 27 before opening a six day stand against the Hollywood Stars and the Pittsburgh Pirates.

Strive to Fix Sox Schedule.

Since the White Sox have just joined the spring citrus league out here, every effort is being made to enable them to readjust their schedule. As it stands the Sox have open Sundays on the first and last days of their original exhibition schedule and also an open Saturday on the next to final day on the coast. Some plan will be worked out for them, the committee on arrangements said today, though admitting itself pretty much up in the air as to just what could be done.

There has been a suggestion that a triangular doubleheader be played here on March 12. The Giants and Cubs are scheduled to play that day and the suggestion calls for a bargain bill with the Sox playing the winner. A similar attraction could not be arranged for April 1 and 2, the other two Sox open dates.

Cubs, Giants Due Thursday.

The Giant and Pittsburgh open dates, being midweek affairs, are not causing so much of a stew as the White Sox predicament, and even cancellation would not be looked upon as a disastrous circumstance, either financially or physically. It was said, however, that every effort will be made to fill in the dates as soon as some scheme can be conceived.

The first squads of the Cubs and Giants will arrive on the same Santa Fe special at 7:30 o'clock next Thursday morning. The Giants immediately will pitch camp behind closed gates at Wrigley field here, while the Cubs will go to Wilmington by bus and then sail for Catalina, arriving at Avalon at high noon.

SWISH—IF THAT ONE HAD LANDED!

Charles Caron swings, but Ed Walsh sees to it that his head is not in harm's way. This far south division Golden Gloves bout between novice welterweights was won by Walsh, who later in the evening was defeated by Mike Krizhas, one of the qualifiers for the novice meet in conjunction with the Tournament of Champions, which opens at the Stadium on Feb. 27. [TRIBUNE Photo.]

Ice Champions Vie for New Titles Tonight

Skating stars from all parts of the United States and Canada will compete tonight in the western open indoor speed championships at the Chicago Stadium. Detroit, St. Louis, Cleveland, Milwaukee, St. Paul, Minneapolis and a dozen other cities will represent the U. S. against the Canadians.

The last of the champions arrived here last night and took a brisk workout at the Stadium. Mel Johnson of Detroit, national outdoor champion, was on hand early and Mel covered four or five laps at a fast pace.

Stack Faces Stern Test.

The battle between the men and women class A stars will feature the meet. Frank Stack, captain of Canada's Olympic team and four time champion, is certain of stern opposition from Johnson, Alex Hurd, Lloyd Guenther, Eddie Stundl, Wilbur Marks and others.

Lela Brooks Potter of Toronto, the other defending titleholder and also an Olympic captain, will face a fast field, including Kitty Klein of Buffalo, national outdoor champion; Charleen Power of St. Louis; Elizabeth Du Bois of Chicago, Olympic 1,000 meter winner; Dorothy Franey of St. Paul, Olympic star, and Crystal Bruce of Milwaukee, another member of Uncle Sam's Olympic team.

Fancy Skaters in Display.

Figure skating exhibitions will be offered by a group of stars, headed by Norval Baptie and Gladys Lamb, Evelyn Chandler, world's women's professional champion, and Bobby Hearn, Bobby McLean, professional speed champion; Robin Lee, national junior champion, and Eleanor Berger of Chicago also are slated for exhibitions.

The meet will start at 8 p. m., with finals carded in all events. Preliminaries will be held this morning and afternoon.

In the WAKE of the NEWS

EARLIER CHICAGO.

DEAR WAKE: When the World's Fair of 1893 closed, many of the state buildings were sold and moved away, one on a barge across the lake. John J. Mitchell bought the Ceylon building—there was not a nail in it.

The German building was stripped, except for a large atlas, some 15 feet in diameter, which disappeared, while the building served as a refectory in Jackson park for many years, burning a while back. The German exhibit was wonderful. The floor consisted of large squares of ceramac tiles. Each square was of different design and the colorings gorgeous.

On the west side in those days was a saloonkeeper, August Schiller, at Morgan and Madison, with a notable place. He bought the German building floor and installed it in his saloon. It is there now, good as ever after nearly forty years.

Frank K. Skimin.

Back in the "good old days" Chicago had three famous packers. Gustavus F. Swift drove the most perfect horse flesh and skillfully employed his Yankee instinct for trading. Nelson Morris whittled a pine stick while making his most important transactions. Philip D. Armour sported wonderful side whiskers. His interviews upon returning from his annual trips to Europe had their effect on world markets.

Betty's Sandy.

In THE CHICAGO TRIBUNE of July 12, 1882, appeared this advertisement: "Western Edison Light Co., 51-53 Wabash Ave. This light is absolutely constant, healthful, safe, efficient, and economical. We are prepared to give information and introduce the Edison light in Illinois, Wisconsin and Iowa. Anson Stager, president; J. N. Clark, vice president and treasurer; D. R. Louderback, secretary; George H. Bliss, general superintendent; P. D. Johnston, engineer. Directors—Thos. A. Edison, Anson Stager, John B. Drake, John W. Doane, Samuel Nerrill, Norman Williams, Edson Keith, John N. Clark, John Crerar, Anthony F. Seeberger, Z. Y. Simmon."

August F. Semper.

* *

Wooly Worms and a Willow Tree.

O, I must plant a willow tree,
A weeping willow tree,
For my dear love has gone and left
Just bitter tears for me.
And I must find some wooly worms,
Some fat and ugly worms—
And in the garden I shall eat
Them with their deadly germs.
I shall weep and then I'll die,
[I'm awfully young to die]
And none at all but my cruel love
Shall know the reason why.

Blanche G. White.

Maroon Coaching Staff.

Decision to retain for another year, at least, the University of Chicago coaching staff, after the retirement of Director Stagg, who also fulfilled the duties of head football coach, is a wise move. It will give Director Nelson Metcalf and Football Coach Clark Shaughnessy time to take stock of Maroon material and requirements with less confusion. While such announcement officially is made at this time, The Wake had understood such agreement existed when Mr. Metcalf accepted his appointment.

* *

This Wake Is Conducted by Harvey T. Woodruff. Help! Help!

* *

Thinkograms.

Only politicians take themselves seriously.

Devil is four-fifths evil.

Girls used to faint. Now they pass out.

George Hagstrom.

* *

Wise Cracking.

Some women are satisfied with divorces, while others just shoot 'em.

E. P.

* *

Do You Remember Way Back When: The saleslady wrapped on the counter and called "Cash" for the "cash boy" when she made a sale?—Mort S. A., Elgin, Ill.

INDIANS FORCED TO OPEN SEASON AT OWN FIELD

Cleveland, O., Feb. 17.—(AP)—The Cleveland Indians may have to desert the Municipal stadium and return to their old stand at League park for the start of the 1933 baseball season.

After an inspection of the stadium diamond, Billy Evans, general manager of the Indians, said he was convinced it would not be in shape by April 12 and said he would order tickets for the old park printed for the first two weeks.

The stadium field was riddled by last fall's football games and the surface had to be plowed up for installation of a new drainage system a few weeks ago.

Golfer Who Beat Ruth Wins Belleair Tourney

Belleair, Fla., Feb. 17.—[Special.]—D. N. Tallman, Minneapolis, Minn., the golfer who eliminated Babe Ruth from the Belleair amateur golf championship tournament last Wednesday, won the title by defeating L. B. Dickerson, Clearwater, today. The score was 3 and 1.

TWO MEMBERS OF 1932 SQUAD ARE QUALIFIERS

North Section Meet Opens Monday.

Far South's Best

Qualifiers in the far south side Golden Gloves tournament follow:

OPEN DIVISION.
112 POUNDS.
Ralph W. Flattum.
118 POUNDS.
James Sands-Albert Capalby.
126 POUNDS.
Leo Rodak.
135 POUNDS.
Walter Rapp-Eddie Sparrow.
147 POUNDS.
Ray Jackson-William Fitzgerald.
160 POUNDS.
Otto Fischl-Walter Palm.
175 POUNDS.
Steve Roberts.
HEAVYWEIGHT.
Anthony M. Susnis.

NOVICE DIVISION.
112 POUNDS.
Eugene Spencer-Joseph Lynn.
118 POUNDS.
Verne Ovens-Joe Sand.
126 POUNDS.
Frank Jucius-Jerry Mulcahy.
135 POUNDS.
Leonard Guard-James L. Allan.
147 POUNDS.
Mike Krizhas-Alexander Schmall.
160 POUNDS.
Raymond Uchman-George Johnson.
175 POUNDS.
Chester Barzinski-Gasper Louis.
HEAVYWEIGHT.
Jack Stanley-Jack Kaur.

BY WILFRID SMITH.

Thirty-two boys from the far south side of Chicago last night won qualifying positions in the Tournament of Champions and the finals of the first Golden Gloves novice tournament which begin a week from Monday at the Stadium. For three hours at the State theater the boxing fans of Roseland saw the swiftly moving action of a Golden Gloves tourney long familiar to those living in other sections of the city.

The boxing program now shifts to the north side for the final week of qualifying. Six hundred and twenty-four amateurs are eligible to compete in the three day meet starting Monday at Loyola university gymnasium. On Wednesday the three day south side tourney will get under way at White City, the opening night overlapping with the final bouts at Loyola.

Sparrow Easy Winner.

As evidence of the enthusiasm the boys south of 79th street have for amateur boxing only two of the winners Thursday night failed to show up for the final round. None of the entrants was disqualified for physical defects last night, but 12 were rejected on the first night of the Roseland trials.

Eddie Sparrow of S. S. Peter and Paul, C. Y. O., who was an alternate on the intercity Golden Gloves team last year in the bantamweight class, reached the Tournament of Champions in a fight which lasted only one minute. Eddie sailed into John H. Ruszat, an unattached boxer, and after he had hit him several times without an effective return the referee stopped the bout.

Most of the boys on the far south side competed in the novice division. The scarcity of experienced fighters, that is, those who had won more than one bout in a former Golden Gloves C. Y. O. or Central A. A. U. tournament, permitted several boys to reach the open division of the Stadium tournament without fighting. Among these was Leo Rodak, captain of the Chicago Intercity and International Golden Gloves team in 1932. In 1931 Rodak won the flyweight title. Last year he competed as bantamweight against New York and then as a 126 pounder in the bouts with Germany. He still is in this latter class.

Susnis Leading Heavyweight.

Tony Susnis of All Saints Parish alumni, a heavyweight, also qualified without competition. Susnis is one of the best amateur fighters in the city, and he expects to go a long way in the Tournament of Champions.

One of the best bouts last night was between Leonard Guard of the Joliet

[Continued on next page, column 6.]

Doctors Find No Evidence of Schaaf Injury

New York, Feb. 17.—[Special.]—Dr. Charles Norris, chief medical examiner, announced this afternoon that microscopic examination of the brain of Ernie Schaaf, the boxer who died following a bout at Madison Square Garden Friday with Primo Carnera, has shown so far that there was no cerebral hemorrhage.

This finding tends to confirm Dr. Norris' statement, made after an initial autopsy, that the boxer's death was not the result of injuries received in the bout. The examination also has shown so far that no cyst existed within the brain.

Findings Final Monday.

The final findings of the examination, which is being made to determine what caused a pressure on the brain, will be ready on Monday or Tuesday, Dr. Norris said.

Asked if he thought Schaaf was in physical condition for the fight, Dr. Norris said he could not say. He added, however, that Schaaf's body appeared flabby and fleshy and the muscles were not as hard as Dr. Norris thought they should be for a person contemplating a boxing bout.

Cites Lack of Training.

"In my opinion," Dr. Norris said, "he was not trained down as far as he should have been."

Schaaf's failure to take off weight, he said, was probably due to his not having to meet a weight requirement. The hard training, Dr. Norris said, might have brought Schaaf's weight down much farther.

Dr. Norris said Schaaf's body showed an excess of subcutaneous fat.

HOLD FUNERAL FOR SCHAAF.

Wrentham, Mass., Feb. 17.—[Special.]—While the sporting world joined with friends and neighbors in paying tribute, the body of Ernie Schaaf was laid to rest today.

Through streets lined with admirers the flower-heaped casket of the 24 year old Boston heavyweight boxer who died after being knocked out by Primo Carnera in New York Friday night, was carried from his mother's home to St. Mary's church and from there to St. Mary's cemetery in Foxboro.

The largest of the floral tributes filling five cars was one from the giant Carnera, Ernie's last opponent. There were others from Max Schmeling, former heavyweight champion, Jack Sharkey, the present titleholder, and Johnny Buckley, Schaaf's manager.

How to Play PING-PONG

Here's your chance to learn the game that is rapidly becoming America's national indoor pastime. Everything from how to hold your paddle to how to put tantalizing spins on the ball will be explained in a series of articles by

Coleman Clark

National and Western Ping-Pong Champion, beginning in the sports section of

Tomorrow's Tribune

Campbell Hopes to Make 1st Speed Test Tomorrow

Daytona Beach, Fla., Feb. 17.—(AP)—Sir Malcolm Campbell, Englishman here in quest of a new world land speed record, late today said an attempt tomorrow was virtually impossible and that Sunday unquestionably would be the earliest possible time he would attempt another run.

Mrs. Hill Wins Florida Title from Miss Orcutt

Palm Beach, Fla., Feb. 17.—[Special.]—Mrs. O. S. Hill, Kansas City, Mo., western women's champion, defeated Miss Maureen Orcutt, Englewood, N. J., in the final 36 hole round today to win the Florida women's championship. The score was 5 and 4.

CASTEEL STAYS AS GRID AID AT MICHIGAN STATE

Lansing, Mich., Feb. 17.—[Special.]—Miles W. [Mike] Casteel, back field coach and chief scout under the last three head football coaches at Michigan State college, will continue in that capacity under the newly appointed coach, Charles Bachman, it was announced today.

Buy Now for Good Seat at Golden Gloves

Tickets for the Golden Gloves Tournament of Champions at Chicago Stadium Feb. 27, Feb. 28, and March 1, and for the finals March 6 are now on sale at the Tribune's Public Service Office, 1 South Dearborn Street.

The prices are 40 cents, 75 cents, and $1.10 (tax included) for the Tournament of Champions. Tickets for the finals cost 75 cents, $1.50, and $2.20 (tax included.)

Mail orders also are being accepted. Send your application to Golden Gloves Ticket Manager, Tribune Tower, Chicago, Ill.

GARDINER STILL IN RUNNING FOR GOALIE TROPHY

Close Race Between Hawk Star and Roach.

BY CHARLES BARTLETT.

The Vezina trophy, a handsome specimen of hardware which annually goes to the best goalkeeper in the National Hockey league, may yet remain in Chicago for another year, depending upon the performances during the remainder of the season of Chuck Gardiner, the Blackhawk guardian, and John Ross Roach, the Detroit Red Wings' gatekeeper, who has thus far proved himself the most efficient doorman in the league.

At present Gardiner is the custodian of the trophy named for the late Georges Vezina of the Montreal Canadiens, the original Chicoutimi Cucumber, who is still regarded as the greatest puck detainer the game ever saw. Chuck won it last year by having the least number of goals in the league scored against him—101.

Roach Having Best Season.

Until the last week it appeared that the Vezina trophy would go to Detroit and the miniature replica of it would find its way to a place in Roach's home at Fort Arthur, Ont. Experts who have attempted to find out the why of the Red Wings' sensational progress in the league have not overlooked Roach. John is one of the old men of the game and after having been practically discarded by the New York Rangers is now enjoying the best season of his career, particularly at the expense of the Rangers.

Roach was doing nobly until last Tuesday night, when he was embarrassed considerably by the inspired Canadiens, who pushed the puck past him six times in sixty minutes. Gardiner, who didn't appear to have a chance, had blanked them on the preceding Sunday night, and on Thursday only Marty Barry of Boston could score on him, while the Montreal Maroons were getting two past Roach. Only one goal separates Roach and Gardiner, the former having allowed 69 to sail past him and the latter 70.

Record of Goalies.

The complete record of National league goalies to date in goals scored against them, including teams which have required the services of two gatemen, follows:

John Ross Roach, Detroit	69
Chuck Gardiner, Chicago	70
Cecil Thompson, Boston	75
Andy Aitkenhead, Rangers	78
Lorne Chabot, Toronto	78
Roy Worters, Americans	78
Flat Walsh and Dave Kerr, Maroons	83
George Hainsworth, Canadiens	83
Alex Connell and Billy Beveridge, Ottawa	97

Roach is undoubtedly the goal keeping star of the league, a height he reached after having been sold by the Rangers to Detroit last fall. Apparently through, he has come back to beat the Rangers in three out of four starts, smash their 77 game record of no shutouts, and has scored seven shutouts against all opponents. For an elderly gentleman of 33, who is playing his 12th year of professional hockey, this would seem to be a pretty fair year for John.

Meanwhile the Hawks are having an eye to any emergency that might arise should Gardiner be injured. At the Chicagoans' practice this morning Earl Thomson, Marquette university goalie, will be given a tryout.

DE PAUL BEATS ST. VIATOR WITH 2D HALF SPURT

De Paul university beat St. Viator college for the second time this season last night, 26 to 23, at De Paul gymnasium.

De Paul jumped to a lead at the outset and held a 14 to 11 advantage at half time. The lead changed hands five times in the second half.

The score was 19 all when De Paul put on its winning spurt. Weston, Minskey and Doody connected for baskets and Weston added a free throw to build up a 26 to 19 lead.

In the closing minute Kraculis sank two shots to put St. Viator within three points of a tie. Lineup:

DE PAUL [26]	B	F	P	ST. VIATOR [23]	B	F	P
Cooke, f	0	0	1	Laffey, f	1	0	1
Minskie, f	0	0	1	Baker, f	1	1	4
Sand, f	0	0	0	Dexter, f	0	0	2
Krause, f	0	1	0	Kraculis, f	2	0	1
Weston, c	2	3	0	Westray, c	0	0	4
Doody, g	3	1	2	Karr, c	1	0	1
Minskey, g	3	1	2	Harding, g	5	1	1
Caldfield, g	0	0	0	Murgatroyd, g	0	0	0

Prep Basketball

[Heavyweight.]

Senn, 47; Roosevelt, 36.
Bowen, 46; Morgan Park, 28.
Lane, 40; Waller, 16.
Elgin academy, 36; Onarga, 29.
Marshall, 26; McKinley, 22.
Crane, 27; Tuley, 24.
Dundee, 41; St. Charles, 20.
Thornton, 56; University, 19.
Luther, 22; Pullman, 18.
Latin, 21; Parker, 22.
Blue Island, 38; Calumet City, 28.
Downers Grove, 38; Riverside, 20.
Naperville, 30; Geneva, 35.
Washington, 22; Horace Mann, 20 [overtime].
Rockford, 31; Elgin, 26.
Mount Carmel, 22; Leo, 21.
St. Rita, 37; Joliet, 25.
St. Mel, 36; St. Ignatius, 23.
St. Michael, 27; Weber, 24.
Barrington, 37; Palatine, 17.
Libertyville, 38; Arlington Heights, 19.
Bensenville, 50; Lake Zurich, 19.
Leyden, 37; Wauconda, 22.
Antioch, 23; Warren, 21.
Morton, 27; Deerfield, 26.
Glendale, 29; Glenbard, 27.
Kankakee, 35; Bloom, 15.
West Chicago, 32; Lane, 30.
St. Patrick, 22; St. George, 13.
Evanston, 32; Oak Park, 27.

[Lightweight.]

Fenger, 36; Parker, 19.
Lindblom, 33; Tilden, 24.
Washington, 34; Horace Mann, 19.
Naperville, 32; Geneva, 21 [overtime].
Riverside, 21; Downers Grove, 16.
Calumet City, 27; Blue Island, 22.
Thornton, 35; University, 10.
Luther, 18; Pullman, 11.
Latin, 14; Parker, 13.
Dundee, 15; St. Charles, 9.
Elgin, 21; Rockford, 18.
Leo, 21; Mount Carmel, 14.
St. Rita, 36; Joliet, 22.
St. Mel, 20; Ignatius, 17.
St. Michael, 34; Weber, 29.
Barrington, 31; Palatine, 24.
Libertyville, 29; Arlington Heights, 16.
Bensenville, 24; Lake Zurich, 8.
Leyden, 40; Wauconda, 10.
Warren, 34; Antioch, 28.
Deerfield, 40; Morton, 20.
Lane, 37; West Chicago, 25.
St. Patrick, 25; St. George, 20.
Evanston, 38; Oak Park, 25.
Bloom, 27; Kankakee, 20.
Glenbard, 20; Glendale, 19.

SMITTY—THE CARD TRICK

MarmionBeats General A. at Hialeah Park

Miami, Fla., Feb. 17.—[Special.]—The winning streak of General A., 13 to 20 favorite in the Brighton purse, feature at Hialeah Park today, was snapped by the Coldstream stud's 4 year old colt, Marmion, which won by two lengths and with speed in reserve. The race was over a fast track and Marmion's time was the best of the meeting for seven furlongs. He was clocked in 1:24 3-5.

Genral A. had no trouble getting the place. Action being five lengths back in third position while Happy Scot, the only other starter, brought up the rear. Marmion carried 109 pounds and returned $6.50 for $2.

Corbett Rides the Winner.

Charlie Corbett had the leg up on the winner, which is by Pot au Feu-Bourse, and previous to the afternoon a four time starter without success. Marmion was a smart horse for the Brighton, however, and was in close attendance to the swift early pace which General A. cut out.

Noted as a speed horse, General A. stepped the first quarter in 0:23, the half in the usual time of 0.46. But he never could shake off Marmion, even though Robby Robertson urged him to his best effort.

Circle Roman Triumphs.

The first victory for Mrs. Willis Sharpe Kilmer's Fair Fields stable was scored in the curtain raiser when Circle Roman, a daughter of Sun Circle from Romagne, won by three-quarters of a length at the end of six furlongs.

Evanston High Wins 2 More Basket Games

The 1932-'33 Suburban league basketball championships apparently are going to remain along the north shore. Evanston High school, which has led the season's races in both the lightweight and heavyweight divisions, continued its way to the titles by scoring a double victory over at Oak Park last night.

The lightweights, with Griegs tossing in six field goals and four free throws, hung up their eighth consecutive victory by defeating Oak Park's lights, 38 to 23. The Evanston heavyweights, who have suffered only one league defeat, scored their seventh triumph, 32 to 27.

De Paul's lightweights triumphed over Loyola, 19 to 17, to remain tied for first place in the north section of the Chicago Catholic High school league. It was De Paul's fifth victory. St. Michael, co-leader, also triumphed, defeating Weber, 34 to 29.

Crane Tech heavyweights' victory over Tuley featured the Chicago Public High School league play. With Emblass and Possner leading the attack, Crane scored its eighth straight west section victory, 27 to 24.

The lineups:

	HEAVYWEIGHTS.					
EVANSTON [32]	B	F	P	OAK PARK [27]	B	F	P
Greenslade, f	6	5	1	Zaccone, f	4	0	0
Barnes, f	2	1	4	Irish, f	1	1	1
Peters, c	3	0	0	Hesik, c	1	1	0
Voigts, g	0	0	1	Kiesler, g	0	1	3
Crawford, g	1	0	3	Oakes, g	2	0	1
Woods, f	1	0	1	Bickel, c	1	2	1
				Beizer, g	1	1	1
				Lindberg, g	0	1	0
CRANE [27]				TULEY [24]			
	B	F	P		B	F	P
Possner, f	3	2	0	Leibman, f	0	2	0
Emblass, f	4	1	2	Krichiver, f	3	2	2
Cheatom, c	1	0	0	Tusoff, c	3	0	2
Sullivan, g	0	1	2	Randsell, g	0	0	2
Kaufman, g	2	1	2	Leavitt, g	3	2	1
Meyers, f	0	0	0	Epstein, f	0	0	0
Sorkin, c	1	0	1	Swirzoff, g	0	0	0
	LIGHTWEIGHTS.						
DE PAUL [19]	B	F	P	LOYOLA [17]	B	F	P
O'Neil, f	1	0	3	O'Brien, f	1	0	3
Kirby, f	0	1	0	Hughes, f	0	4	0
O'Malley, c	2	0	0	Ryan, c	3	1	1
De Lavy, g	0	1	2	Brennan, g	2	2	1
Firnbach, g	3	2	3	Miley, g	0	1	1
Kearns, f	1	0	2				
Arundell, f	1	0	2				
EVANSTON [38]	B	F	P	OAK PARK [23]	B	F	P
Jones, f	4	2	3	Brown, f	1	2	0
Smith, f	2	1	2	Gerausson, f	3	0	3
Griegs, c	6	4	4	Berglat, c	1	0	2
Frazier, g	0	0	1	Finley, g	0	0	1
Fogarty, g	2	2	0	Edwards, g	1	4	2
McKinley, c	1	0	3	Anderson, c	1	1	3
				Faleide, g	0	1	3
				Schabone, g	0	0	1
				Tomasek, g	0	1	1

TRAMBLIE KNOCKS OUT STUHLEY IN OPENING ROUND

Ray Tramblie, Rockford, Ill., middleweight, knocked out Young Stuhley, Kewanee, Ill., in the first round of the six round windup bout at the Cicero stadium last night. Referee Oscar Reichman counted out Stuhley after one minute and 56 seconds of the opening round.

Kid Irish was awarded a six round decision over Joey Bozak in the semi-windup. In the four round preliminary bouts Lou Vine won from Fred Miller, Jimmy Eliopolous defeated Jack Collins, Mickey O'Shea stopped Henry Hamburg in the first round, Jack Delaney knocked out Phil Baker in the first round and Walter Jerz beat Tommy Kluth.

Joliet Beats Morton, 32-29; Ties for Conference Lead

Joliet, Ill., Feb. 17.—[Special.]—Joliet Junior college went into a tie for first place in the Illinois Junior college conference when it defeated Morton college here tonight, 32 to 29.

NEWS FROM THE RACE TRACKS

AGUA CALIENTE ENTRIES.

FIRST RACE—Purse $500, claiming, 4 year olds and up, 6 furlongs:

*Louis H.	100	*Salty	105
*Beaver Boy	110	*Prince Rock	105
Troolote	115	*Bad Boy	108
*Gene Oliver	110	Straightaway	110
Ah Deghah	110	*Penguin	105
*Speedy Charlie	110	Kate Geary	100
*Broadway Call	105	*Miss Joan	100
*Sooltop	105	*Little Note	105
*Locket	105	Alawiti	105

SECOND RACE—Purse $500, claiming, 3 year olds and up, 6 furlongs:

*Lord Algy	110	*Rosie Cora	105
Burkdale	115	*Miss Fash, Plate	105
*Alma Borland	105	*Duplicity	110
*Ultimate Vote	110	*Blue Horizon	105
By Wire	110	Lady Partridge	110
*Timbus	110	Southern Beauty	110
Patsy Carter	110	Ruffe	110
*Sun Thrills	110	*Benda	100
Maxwell M.	110	*Sun K.	105

THIRD RACE—Purse $500, claiming, 4 year olds and up, 6 furlongs:

*Leano	105	*Bellarion	105
*Miss Barrage	105	*Beige	110
*Dutch Boy	105	*Glad Effort	105
*Macae	110	Gleaming Star	110
Pop	110	Mount Elgon	115
Boyd McGee	110	Cadvold	110
Indian Game	105	*Chief Quinea	105
*Tom Proctor	105	*Escoba Prize	105
*Miss Sage	105	*Infinitive	110

FOURTH RACE—Purse $500, claiming, 3 year olds, 6 furlongs:

*Hidden Gold	100	Old Hillside	108
*Happy Knot	103	*Performance	105
Love Lyons	110	*High Shot	105

FIFTH RACE—Purse $600, allowances, 3 year olds and up, 6½ furlongs:

Linden Tree	96	Jasmo	108
Midshipman	96	Bonfield	106
Frisky Matron	91	*Zagosa	101
Las Palmas	101	*Golconda	108
Satin Spar	106		

*F. G. Ervin entry.

SIXTH RACE—Purse $900, handicap, 3 year olds and up, mile and 70 yards:

Inheritor	103	Prince Pest	106
Sidney Grant	114	Don Flores	96
Sharp Thoughts	96	Art O. Bowman	110
Bahamas	117	†Waylayer	109

†A. A. Baroni entry.

SEVENTH RACE—Purse $500, claiming, 4 year olds and up, 1⅛ miles:

Demoiselle	108	Jesus Kelly	112
*Chuno	107	Francis Seymour	110
Argue	107	Salona	106
*Adorable Cargo	100	Sun R.	106
*Coalinzo	107	*Marcella Agnes	107
*Voyage	107	Torch	110
*Old Time	107	Baramo	107

EIGHTH RACE—Purse $500, claiming, 4 year olds and up, 1⅛ miles:

*Weather	108	Jesus Kelly	112
*Voiteur	107	*Burnam	107
Birdie-Wrack	107	Brown Thistle	106
*Watermark	107	*Big Bluff	107
*Don Fernando	101	*Dixins	105
*Bright Outlook	109	*Heads Up	109
Sycamore	106		

*Weather clear, track fast.
*Apprentice allowance claimed.

AGUA CALIENTE RESULTS.

FIRST RACE—Purse $500, claiming, 2 year olds, 3 furlongs [chute]:

Swift Return, 118 [O'D'll]	7.20	3.80	4.40
*RanRamon, 112 [Pede's]		10.20	4.40
Pretty Sis, 109 [Longden]			8.20

Time, :35 3-5. Naughty Pat, Real Crystal, Patsy Laura, Lolly D., *Pascratic, Crystal River, Carmel, Moresure, and Fedelis B. ran. *Field.

SECOND RACE—Purse $500, claiming, 4 year olds and up, 6 furlongs:

Jack B., 112 [Hardison]	4.60	2.60	2.80
Front Man, 110 [Pollard]		2.60	2.60
Bal Ete, 105 [Saunders]			5.80

Time, 1:12 1-5. The Lone Trail, *Pixie, Miriam R., Martha Mae, *Rendezvous, *Harshaw, Jurband, Sakura, and Agnes P. ran. *Field.

THIRD RACE—Purse $500, claiming, 4 year olds and up, six furlongs [chute]:

Wilson, 105 [J.Sullivan]	4.20	3.60	3.00
Let Her Play, 107 [J.Smith]		5.80	4.00
Hand Belle, 109 [Hescott]			5.20

Time—1:12 2-5. Captain Danger, Brig O'Peace, Bob Blackburn, *Wirt, Lakeland, Galway, Inamae, *Choice Caller and *Satin Princess ran. *Field.

FOURTH RACE—Purse $500, claiming, 3 year olds and up, mile and one sixteenth.

Laumsia, 107 [J.Sullivan]	12.00	9.60	6.60
Siracede, 107 [L.Reining]		38.20	28.60
Kago, 112 [H. Schutte]			26.40

Time—1:40 1-5. Red Casino, Contingent, Privately, Mr. Lassen, Boy Friend, *Hec. Jay Walker, Ebbs and Highway ran. *Field.

FIFTH RACE—Purse $500, claiming, 4 year olds and up, 1⅛ miles:

Belgian Lass, 108 [C.King]	31.20	10.80	7.40
Inca, 107 [W.Saunders]		5.40	5.20
Anthony Wayne, 107 [L. Bernilla]			4.20

Time, 1:47. Uncle Herbert, Graceland, Peace Princess and My Own Lad ran.

SIXTH RACE—Purse $500, claiming, 3 year olds and up, 1⅛ miles:

Woodgain, 107 [Sullivan]	7.00	4.80	3.60
Fuss Budget, 102 [Rohde]		6.60	5.80
Dubrie, 107 [C.Scott]			4.40

Time, 1:47 4-5. *Port Arent, Very French, Bertrand, Fairyfrost, *Hootinany, Herbemont, Safeway, *Fruit Noyes and Lady Diskin ran. *Field.

SEVENTH RACE—Purse $500, claiming, 4 year olds and up, 1⅛ miles:

Golden Title, 110 [Rumphries]	4.40	4.00	2.80
The Whip, 110 [McOmie]		4.00	3.00
June Moon, 110 [Pollard]			2.80

Time, 1:47. Ono, Black Signal, Arzon, Jeu de Bar, and King at Arms ran.

HIALEAH PARK ODDS & JOCKEYS

[Weather clear; track fast.]

FIRST RACE—1 mile, claiming, 4 year olds and up:

Horse—	PP.	Wt.	Jockey.	Odds.
Impeach	2	110	D. Smith	5-2
Semester	1	115	No boy	30-1
Affirmative	3	115	W. Smith	6-1
Sun Manor	4	110	L. Schaefer	5-1
Americana	7	105	H. Bagur	5-2
Full Dress	10	115	J. Smith	8-1
Gold Sweeper	5	105	D. Bellizzi	8-1
Gobi	11	110	B. Hanford	30-1
Bob's Play	6	110	No boy	30-1
Gravator	8	110	C. Corfield	30-1
Loyal Louie	9	115	J. Leyland	30-1

SECOND RACE—7 furlongs, 3 year olds:

Coat Tails	7	113	H. Richards	6-5
Opinion	4	106	H. Callahan	4-1
Pre War	1	106	J. Gilbert	6-1
Heels	6	106	B. Hanford	20-1
Bolinty	1	106	J. Smith	30-1
Three Daggers	3	106	H. Mills	30-1
Pot au Brooms	5	108	C. Corbett	3-1

THIRD RACE—6 furlongs, 3 year olds and up:

Leros	5	108	O. Clelland	7-5
Mr. Sponge	1	115	B. Hanford	2-1
Brown Wisdom	8	108	J. Leyland	8-1
I Pass	7	108	G. Corbett	15-1
Debenture	2	100	No boy	20-1
Bertjohn	1	106	J. Smith	20-1
Rowdy Boy	6	103	J. Renick	30-1
Con Amore	3	110	No boy	4-1

FOURTH RACE—Stakes, 2 year olds, 3 furlongs:

*Speedy Skippy	122	C. Corbett	5-5
Dartle	122	B. Hanford	7-5
Chinese Custom	119	S. Coucci	6-1
Full Tilt	119	K. Harvath	15-1
Race Street	122	H. Mills	20-1
Chief Ace	117	A. Rob'son	30-1
Collateral	117	R. W'kman	30-1
*Sherron	117	C. Corbett	8-5
*Domino Player	122	C. Corbett	8-5
Even Play	119	J. Gilbert	10-1

*F. Howard and Coldstream Stud stable entry.

FIFTH RACE—1 mile, handicap, 3 year olds and up:

Curacao	6	114	S. Coucci	8-5
Gold Step	3	116	J. Gilbert	5-1
Cathop	5	107	H. Mills	4-1
Mountain Elk	2	105	No boy	4-1
Kincsen	1	104	D. Meade	8-1
My Dandy	4	107	J. Leyland	8-1

SIXTH RACE—1 mile, claiming, 3 year olds:

Everfair	4	104	H. Mills	4-1
Crap Shooter	6	110	M. Bagur	5-1
Our Trouble	10	109	G. Riley	6-1
Nose In	3	106	J. Gilbert	5-1
Nutlet	3	100	F. Case	6-1
Mahomet	11	104	D. Bellizzi	6-1
Long Chance	7	112	No boy	4-1
Pharahead	5	106	B. Hanford	15-1
Bomae	8	106	F. Catrone	30-1
Ruley Lee	8	106	L. Fator	30-1
Don Carlos	2	99	P. Roberts	30-1

SEVENTH RACE—1 3-16 miles, claiming, 4 year olds and up:

Dodgson	9	112	B. Hanford	3-1
Billy Champ	7	114	G. South	10-1
Wishing Star	8	114	No boy	6-1
Foxiana	13	100	F. Case	4-1
Brass Monkey	4	110	G. Riley	6-1
Newgro	10	109	D. Bellizzi	5-1
Major Lamphier	5	107	H. Bagur	6-1
Conacher	2	112	S. Coucci	15-1
Mike Hall	12	110	A. Rob'son	15-1
Modern Times	14	107	C. Eames	20-1
Oaten	6	105	No boy	30-1
Gabbo	11	110	R. L'chman	30-1
Ruana	3	110	F. Stevens	30-1

Radio Service .. 1 110 O. Clelland 30-1

TODAY'S SELECTIONS

HIALEAH.

1—Impeach, Semester, Affirmative.
2—Coat Tails, Opinion, Pre War.
3—Leros, Mr. Sponge, Brown Wisdom.
4—SPEEDY SKIPPY, Dartle, Chinese Custom.
5—Curacao, Gold Step, Cathop.
6—Everfair, Crap Shooter, Our Trouble.
7—Dodgson, Billy Champ, Wishing Star.

FAIR GROUNDS.

1—Tyrant, Night Brigade, Norman D.
2—Drombo, Odd Star, Miss Careful.
3—Donny Johnny, Yonnie, Juggler.
4—Smear, Beguile, Tadcaster.
5—Dr. Parrish, Justina, Deemster.
6—BEEFSTEAK, Eisenberg, Col. Hatfield.
7—Pacheco, Jack Murphy, Ricciardo.
8—Bill Seth, Tiger Flowers, Rocky Way.
9—Mutual Friend, One Long Hop, Magna Mater.

AGUA CALIENTE.

1—Tecolote, Speedy Charlie, Ah Deghah.
2—By Wire, Lord Algy, Duplicity.
3—Infinitive, Tom Proctor, Indian Game.
4—Love Apple, Happy Knot, Performance.
5—LAS PALMAS, Satin Spar, Midshipman.
6—Bahamas, Sidney Grant, Wirt G. Bowman.
7—Chuno, Argue, Demoiselle.
8—Voiteur, Don Fernando, Big Stuff.

FAIR GROUNDS ENTRIES.

FIRST RACE—Purse $400, claiming, 2 year olds, 4 furlongs:

La Canadien	112	Night Brigade	117
Cora T.	100	Tyrant	117
Cherry Time	117	Mad Passion	114
Norman D.	112	Clasell	109

SECOND RACE—Purse $400, claiming, 3 year olds, 6 furlongs:

Vestpa	110	*Princess Pyre	100
Dunair	110	*Odd Star	110
Drombo	110	Upon	110
Miss Careful	110	Polaire	110

THIRD RACE—Purse $400, claiming, 3 year olds and up, 6 furlongs:

*Howes	111	*Glorious Swan	106
*Donny Johnny	111	Pacheco Rose	111
*Rain or Shine	111	Fly On	108
Juggler	110	*Britton	98
*French Maid	106	*Yonnie	111
*Red Vamp	98	*Artlads	108

FOURTH RACE—Purse $400, claiming, 3 year olds and up, 6 furlongs:

*Uforme	106	Tweezy	115
Serving Lad	108	Regulis	111
*Alamse	106	Son o' Sweep	120
St. Agnes	111	*Gloria Sharpe	106
Helen Green	111	Tadcaster	110
*Shady Girl	100	Smear	120

FIFTH RACE—Purse $400, claiming, 4 year olds and up, 1⅛ miles:

Justina	107	Dixie Lad	110
*Dr. Farrish	115	*Anne Arundel	103
Star Play	110	*Deemster	114

SIXTH RACE—Purse $1,500, added, 3 year olds, Derby trial handicap, 1 mile:

Gyre	107	Barry	100
Col. Hatfield	118	*Beefsteak	113
Cresta Run	106	Spicson	117
Lei	111	Figurisle	107
Tenis	107	Eye Bright	107
Prestige	105	†Robaled	107
Kilmore	114	†Eisenberg	113

*E. R. Bradley entry. †J. J. Robinson entry. ‡C. V. Whitney entry.

SEVENTH RACE—Purse $400, claiming, 3 year olds and up, 1⅛ miles:

Zone	112	Pacheco	112
Old Galway	112	Winnie Bill	107
Alto	112	Jack Murphy	112
Our Grief	107	Clare Bee	107
Lucky Way	107	*Piecemeal	102
*Ricciardo	114		

EIGHTH RACE—Purse $400, claiming, 3 year olds and up, 1⅛ miles:

*Princess Perl	107	*Southland Lad	111
Lampoon	112	Winnie Jo	107
*Tiger Flowers	107	*Dreamy Belle	96
*Orygia	107	Light Mint	112
Lucky Way	112	Quercitron	117
Bill Seth	112	*Blue Darter	107

NINTH RACE [Substitute]—Purse $400, claiming, 3 year olds and up, 6 furlongs:

Mutual Friend	103	*Magna Mater	103
*Sand Root	105	Brilliant Boy	108
Booby Bird	111	Memphis Lass	111
Stratosphere	116	*Lady Trust	91
Circ. Bill	108	*High Pockets	111
Estin	116	*One Long Hop	111

Weather cloudy; track muddy.
*Apprentice allowance claimed.

FAIRGROUNDS RESULTS.

FIRST RACE—Purse $400, claiming, maiden 2 year old fillies, 4 furlongs:

Chrysmute, 114 [W.Lilley]	7.40	4.80	4.20
Sister, 114 [M. Parke]		4.00	3.40
Corduroy, 110 [E. Arcaro]			3.00

Time, :50 3-5. *Aunt Hannah, Closing Event, In Par, Miss Ex, Honoring, *Snoozy, Courtland and Hard Play ran. *Field.

SECOND RACE—Purse $400, claiming, 4 year olds and up, 6 furlongs:

Stimulator, 116 [W.Garner]	4.60	2.60	3.00
Zeus, 107 [A. Bell]		2.20	2.40
Chatterree, 102 [J. Kacala]			8.00

Time, 1:15 3-5. Well Heeled, Virginia O., Wega, Old Kickapoo and †Grand Baby ran. †Won but disqualified.

THIRD RACE—Purse $400, claiming, 3 year olds, 6 furlongs:

Black Flash, 107 [J.Kacala]	7.00	3.60	3.20
Bonnie Cap, 102 [Parke]		4.00	2.60
Polly E., 105 [M. Calvert]			5.00

Time, 1:17. Joe Palsie, Elegy and Flirting ran.

FOURTH RACE—Purse $400, claiming, 4 year olds and up, 1⅛ miles:

Golden West, 112 [A. Pascuma]	9.40	3.80	2.80
Mekachee, 107 [M. Parke]		3.00	2.60
General Toy, 112 [Thomas]			2.40

Time, 1:49 3-5. Underdun, Vagabond, Beggar Lady and Kenashaw ran.

FIFTH RACE [original sixth]—Purse $500, claiming, 3 year olds and up, 6 furlongs:

HomeWork, 109 [J.Kacala]	13.00	4.40	3.00
Gettin Even, 109 [Arcaro]		3.40	2.80
Predict, 118 [M.Calvert]			2.60

Time, 1:15 1-5. Whipper Cracker, Making Bubbles, and Regal Flag ran.

SIXTH RACE—Purse $400, claiming, 3 year olds, 1⅛ miles:

BourbonPrince, 111 [M's'o]	7.60	4.60	2.60
Clifton's Queen, 111 [C'p'r]		4.20	3.40
Catind, 113 [J.Kacala]			4.80

Time, 1:51 4-5. Bud's Pal, Black Sambo, Prince Canbar, and Sizzling ran.

SEVENTH RACE—Purse $400, claiming, 4 year olds and up, 1⅛ miles:

Sad Knight, 115 [Rich'd]	6.20	4.80	3.60
Purlie, 108 [L.Hendricks]		15.80	6.60
Confidential, 110 [Burger]			3.60

Time, 1:50 3-5. Barvelle Fronk, Florence Dolan, Obstinate Girl, Occurrence, Peal, Mary McCarthy, and Hyklas ran.

HIALEAH RESULTS.

FIRST RACE—Purse $700, maiden (three year olds and up, 6 furlongs:

Circle Roman, 110 [Jones]	5.40	3.20	2.60
Bran Muffin, 110 [J. Smith]		6.70	4.60
Three Bees, 110 [H. Elston]			40.20

Time, 1:18 3-5. Absinthe, Flying Dete, Scroll, Flower Day, Masked Pleasure, Temple Dancer, Animation, Flag Maiden, and Lady Bracadale ran.

SECOND RACE—Purse $700, claiming, maiden 2 year olds, 3 furlongs:

Interruption, 113 [Leish'n]	5.80	4.00	3.00
Bitchit, 107 [J. Smith]		4.80	4.20
Tomfoolery, 110 [S. Coucci]			4.00

Time, 0:35 3-5. Hoursend, Red Riot, Topple, Agsaun, Brimfield, Mint Memories, Lorrimitch, Yankee Myers, *Mission Time, *Our One, *Hoosier's Pride, *Diadorius, *Theron, *Chatterdon, and *Byphar ran. *Field.

THIRD RACE — Purse $800, claiming, 3 year olds, 6 furlongs:

Idealist, 115 [L. Fator]	6.90	5.50	4.90
Tipperary, 118 [S. Coucci]		3.80	3.80
Adelaide A., 110 [C. Corbett]			5.50

Time, 1:12 3-5. Screech, Sweepernan, Bedight, Mynah, Below Cost, and Gracias ran.

FOURTH RACE—Purse $800, allowances, 4 year olds and up, 7 furlongs:

Marmion, 109 [C. Corbett]	6.50	2.40	out
General A., 106 [A. Robert'n]		2.30	out
Action, 113 [H. Jobson]			out

Time, 1:24 3-5. Happy Scot

DR. BUNDESEN IS PRAISED FOR CITY'S HEALTH

Medical Society Reviews Achievements.

The economy and efficiency of the Chicago board of health, directed by Dr. Herman N. Bundesen, is praised in an editorial in the current issue of the Journal of the American Medical association. The editorial points out that despite a reduction in expenditure the board of health reports a death rate of 9.7 per thousand population, the lowest in the history of Chicago.

"Economic necessity has created a sharp issue between the advocates of retrenchment in government at any cost and those who demand the preservation of public services that have justified their cost," the editorial said.

"Chicago has shown recently how economic necessity and health conservation can be reconciled. In 1932 Chicago had a general death rate from all causes of 9.7 per thousand population and an infant death rate of 50 per thousand living births.

"This surpasses even the splendid record of New York. It also surpasses any previous record made in Chicago, the next best year being 1927 when the death rate was 10.4 and the infant mortality rate was 53.4. The record was made in the face of budget economies totaling $500,000.

"Health officials who face necessary curtailments in budgets can, by 'cutting their coat to fit their cloth' instead of lamenting the need for reducing their budgets, produce results that are not only highly satisfactory to the taxpayers but creditable to the public health movement. Such a record may well be a source of pride to the workers who have made it possible.

"Incidentally, the employés of the health department are, like other employés of the city of Chicago, serving with their salaries many months in arrears."

J. H. MARKHAM JR. LEADER IN OIL TRADE, DIES HERE

John H. Markham Jr., 52 years old, of Tulsa, Okla., president of the Petroleum Corporation of America, died yesterday in the Mercy hospital. He was nationally known in the oil business and also was prominent as a banker, being chairman of the Exchange National bank at Tulsa.

Mr. Markham died of pneumonia. He became ill on a train and was sent to the hospital following his arrival here last Sunday. Drs. John F. Golden, Cyril J. Larkin, and Robert A. Black attended him. His wife, Maude, and children, Mrs. Dorothy Freese, Marjorie, and John, were summoned from Tulsa, and were present when he died. Mrs. Markham collapsed and is now a patient in the Mercy hospital.

The career of Mr. Markham was a business romance. At 16 he was a laborer in the oil fields of Pennsylvania. He was a native of that state. At 22 he was operating his own drilling rig. He moved from Pennsylvania to Ohio, then to Texas, Kansas, and Oklahoma. In 1906 he sold two oil leases for a reputed $3,500,000. His holdings continued to grow and for many years he served as a director of the Sinclair corporation.

Mr. Markham was a member of three of the highest orders of the Catholic church, being a knight of the orders of Malta, Holy Sepulchre, and St. Gregory. Burial will be in Tulsa.

HAROLD TEEN—JUST 'A LITTLE MISUNDERSTANDING

DICK TRACY—The Big Migration

ROBERT DONALD, NOTED BRITISH EDITOR, DIES, 72

[Chicago Tribune Press Service.]

LONDON, Feb. 17.—Sir Robert Donald, 72, noted Liberal editor and publisher, died suddenly today. He was associated with the Daily Chronicle and was rector of the ministry of information during the war. He complained of indigestion last night and collapsed this morning while reading a newspaper.

Sir Robert was created a knight of the grand cross of the British empire in 1924 while chairman of the empire press union from 1916-'26. He was also chairman of the publicity committee of the British Empire exhibition in 1924 and held an honorary doctorate of laws.

As a journalist, Sir Robert once was stationed in Paris and in New York, then was editor of the Chronicle from 1902-18. He was founder and proprietor of the Municipal Journal and of the Year Book, and was chairman of Anglo-Foreign Newspapers, Ltd. He was born in 1861 and in 1890 married Jeanne, the daughter of Prof. Garassut of Paris.

Col. McCormick to Give Radio Talk on Tax Problem

Col. Robert R. McCormick, publisher of THE CHICAGO TRIBUNE, will speak tonight over W-G-N, the Tribune station, and WMAQ and a nation-wide network of stations associated with the National Broadcasting company. Col. McCormick will deliver two addresses on the subject of "Tax Eaters, Tax Eating and Tax Eaten," the first of which will be given tonight from 7 to 7:15 o'clock and the second to be given next Saturday night at the same time and carried over the same stations.

CROSSWORD PUZZLE

HORIZONTAL

1. Level
5. Abound
9. Exclamation of regret
13. One of the incarnations of Vishnu [Hindu myth]
14. Monster
15. Base
16. Above
17. Greater quantity
18. Facility
19. Woman's cloak
21. Fright
23. Kind of tree
24. Distress signal
25. Lessen
30. Of later make
34. Period of time
35. Stinging insect
37. Exist
38. Be ill
39. Cattle
40. By way of
41. Race in which contestants are relieved at intervals
44. Every 4th twelvemonth
47. Footlike part
49. Indicative word or sentence
50. Spatter water or mud
53. Shiny paint
57. Pertaining to the laity
58. Region of Morocco
61. Degree
62. Curved doorway
63. Beige
64. Name of one of Columbus' ships
65. Appropriate
66. Distribute playing cards to players
67. Strike with hand

VERTICAL

1. Preposition indicating starting point
2. Fluid rock issuing from volcano
3. So be it!
4. Person of irritable temper
5. Indian's hatchet
6. Self
7. Make a mistake
8. Encounters
9. Reluctant
10. Falsifier
11. As well
12. Prophet
20. Employ
22. Length of time
25. Costly
26. One of the Great Lakes
27. Loud vocal utterance
28. Set forth in a boat
29. Anglo-Saxon slave
31. Billow
32. Assam silkworm
33. Hind
36. Pacific
42. Warlike tribe of Indians in southwest
43. Affirmative
45. Play on words
46. Longs for
48. A fragment
50. Thin, narrow piece of wood
51. Kind of rubber
52. Run the tongue over
54. The post
55. Heating device
56. Jump
59. Frozen dessert
60. Monk

YESTERDAY'S PUZZLE SOLVED

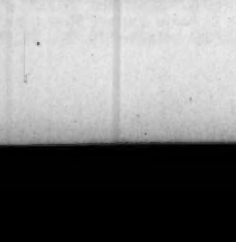

TODAY'S RADIO BROADCASTS

Today's Features

1 p. m.—KYW and WMAQ. Metropolitan opera, "Rigoletto."

7 p. m.—W-G-N. Col. Robert R. McCormick, publisher of THE CHICAGO TRIBUNE, will speak on "Tax Eaters, Tax Eating, and Tax Eaten." [Also on WMAQ.]

TED FIO-RITO.

7:1-5 p. m.—KYW. Boston Symphony orchestra, with soloists and chorus.

7:30 p. m.—W-G-N. "Easy Aces;" comedy sketch. Heard at this new hour for tonight and next Saturday only.

8 p. m.—W-G-N. Bing Crosby, with Leonard Hayton's orchestra.

8 p. m.—WIBO. Basketball; Northwestern vs. University of Chicago.

8:30 p. m.—WMAQ. George Olsen's orchestra, with Ethel Shutta and Gus Van, comedian.

9:15 p. m.—WBBM. Senator C. C. Dill of Washington speaking on "Remonetization of Silver and Inflation."

11:30 p. m.—W-G-N. Ted Fio-Rito's orchestra.

7 A. M.
W-G-N — "Good Morning" musical program.
KYW—Musical Clock.
WLS—Coffee Trail; Paul Rader.
WMAQ—The Wife Saver; morning worship.
WJJD—Cowboy Singer; gym class.

7:30 A. M.
WBBM—Christian Science program; Time Saver.
WLS—Steamboat Bill; Gene Autry.
WIBO—Time Signal Express.
WMAQ—Pepper Pot.
WCFL—Cheerio.

8 A. M.
WLS—Little Helpers.
WCFL—Aeroplane Club; Time Parade.
WBBM—Tony Wons; Little Jack Little.

8:30 A. M.
WBBM—Modern living; Reis and Dunn.
WMAQ—Quadrangle news; Nothing But the Truth.
WLS—Markets; Gene Autry.

9 A. M.
W-G-N—Weather forecast; W-G-N Keeps Fit club.
KYW—Melodies.
WMAQ—The Professor.
WCFL—German program.
WBBM—Feast of the Air.
WAAF—Sing and Sweep.
WGES—Canary concert.

9:15 A. M.
W-G-N—Mail Box.
KYW—J. B. 'n' Mae.
WBBM—Organ; news.
WLS—Mac and Bob.

9:30 A. M.
W-G-N—Board of Trade markets.
WMAQ—Happy Jack.
WBBM—Beauty Chat.
WIBO—Little Harry King.
KYW—Trio Charmante.

9:35 A. M.
W-G-N—Mail Box.

9:45 A. M.
W-G-N—"Today's Food Bargains," Mary Meade.
WBBM—Medical talk.
WLS—Happyville Special.
KYW—Irma Glen.

10 A. M.
W-G-N—Melody Favorites; organ.
WLS—Markets.
WBBM—Helen and Mary.
WMAQ—Melodies of the South.
KYW—Mrs. Goudiss.

10:15 A. M.
WMAQ—Women's Calendar.
KYW—Radio Household institute.

10:25 A. M.
W-G-N—Board of Trade markets.

10:30 A. M.
W-G-N—Digest of the Day's News.
WJJD—Name the Artist.
WENR—Jackie Heller.
WSBC—Bobby Danders.
KYW—Rhythm Ramblers.
WAAF—Piano Ramblers.

10:45 A. M.
W-G-N—Music Weavers Quarter Hour.
WMAQ—Swen Swenson's Swedehearts.
WBBM—Concert Miniatures.

11 A. M.
W-G-N—Leon Benditsky, pianist.
KYW—Morning Melodians.
WMAQ—French lessons.
WCFL—Red Hot and Low Down.
WENR—Smack Out.
WIBO—Organ.
WJJD—Carnival.
WSBC—John Stamford.

11:10 A. M.
W-G-N—Rex Griffith, tenor.

11:15 A. M.
WENR—Piano duo.
WBBM—Virginia Clark; Gene and Charlie.

11:30 A. M.
W-G-N—Board of Trade reports.
WENR—Organ melodies.
KYW—National Grange program.

11:35 A. M.
W-G-N—"Painted Dreams," sketch.

11:45 A. M.
W-G-N—Dr. Lloyd Arnold.
WLS—Weather; Harry Steele Newscast.
WMAQ—Parent-Teachers' meeting, John O. Rees.

NOON.
W-G-N—Midday service. Dr. John L. Dickson.
WLS—Poultry service; Ridge Runners.
WIBO—Melody Man; Markets; Reading Room.
WMAQ—University of Chicago German and French classes.

12:30 P. M.
W-G-N—Madison ensemble.
KYW—National Farm forum.
WBBM—Chicago hour; news.
WLS—Debate, N. W. vs. Loyola.

12:50 P. M.
WMAQ—Emerson Gill's orchestra.

1 P. M.
W-G-N—Leonard Salvo, organ.
WBBM—Dancing Echoes.
WMAQ and KYW—Grand Opera, "Rigoletto."

1:15 P. M.
W-G-N—Palmer House Ensemble.
WJJD—Waltz time.
WIBO—Domestic sketches.

1:30 P. M.
WLS—Max Terhune.
WBBM—Salon orchestra.

1:45 P. M.
W-G-N—Evelyn Renee, songs.
WIBO—Reporter.
WCFL—Illinois Women's Press association.
WLS—Legal Forum.

2 P. M.
W-G-N—"Happy Endings."
WLS—Merry-Go-Round.
WIBO—Radio Gossip club.
WBBM—The Roundtowners.

2:10 P. M.
W-G-N—Palmer House ensemble.

2:30 P. M.
W-G-N—Dick Mansfield's orchestra.
WSBC—Estelle Lewis.
WCFL—Dave Unell's orchestra; Paul Sutton.

3 P. M.
W-G-N—Buying Tax Warrants; Joseph Hassmer, baritone.
WLS—Smilin' Thru.
WJJD—Woman's club.
WAAF—The Bookworm.
WBBM—Spanish Serenade.

3:15 P. M.
WJJD—Dreams of Hawaii.
WIBO—Diet Aid.
WBBM—Ton Wons.
WSBC—Drama.

3:30 P. M.
W-G-N—Leon Belasco's orchestra.
WENR—Concert Echoes.
WJJD—Cowboy Singer; Popular Songs.
WIBO—Salon ensemble.
WCFL—Timely Topics; James Couplin.

4 P. M.
W-G-N—Russel Nelson, tenor.
WBBM—Eddie Duchin's orchestra.
WIBO—Debate—Washington U. vs. Chicago Law college.
WMAQ—Lady Next Door.
KYW—Three Strings.
WENR—Maurie Sherman's orchestra.

4:15 P. M.
WAAF—A Mood in Blue.
WJJD—Young Mother's club.

4:30 P. M.
W-G-N—Legal Information—Prof. W. H. Shanner, "Executions."
WMAQ—Beau Balladeer.
WENR—Musical Moments.
WIBO—Nick Nichols.
WCFL—Eddie Hansen.

4:40 P. M.
W-G-N—Jane Carpenter, pianist.

4:45 P. M.
WMAQ—Concert Echoes.
WENR—Morin Sisters.
WAAF—Sport's Review.

5 P. M.
W-G-N—"The Devil Bird," sketch.
KYW—Little German band.
WCFL—Tripoli Trio.
WBBM—"Grub Street Speaks," Fannie Hurst.
WMAQ—Waldorf Astoria orchestra.
WENR—Pat Barnes Children's program.

5:15 P. M.
W-G-N—Trainload of Tunes.
WENR—Waldorf Astoria orchestra.
WCFL—Children's Air theater.

5:30 P. M.
KYW—Uncle Bob's club.
WBBM—Skippy.
WMAQ—Laws That Safeguard Society.
WSBC—Hungarian program.

5:45 P. M.
W-G-N—Little Orphan Annie—sketch.
WIBO—Silver Melodies.
WMAQ—Sekatary Hawkins.
WBBM—The Funnyboners.

6 P. M.
W-G-N—Uncle Quin, Davy Dreamer and Wishbone.
WMAQ—Ralph Kimble.
WENR—Anson Week's orchestra.
WCFL—Tommy West's orchestra.
WBBM—Orchestra.

6:15 P. M.
W-G-N—Palmer House ensemble.
WENR—Merle Thorpe.
WJJD—Sports Reel.
WBBM—William Hall.
WCFL—Avis McDonald, vibraharpist.

6:30 P. M.
WBBM—Earl Hoffman's orchestra.
WENR—What's the News?
WJJD—Half Pint Jaxon.

6:45 P. M.
W-G-N—Tom, Dick and Harry.
WBBM—The Street Singer.
WJJD—Carolina Rounders.
KYW—Octavus Roy Cohen Mystery.
WENR—James G. McDonald.

7 P. M.
W-G-N—Col. Robert R. McCormick, speech.
WLS—"Pathfinders."
WBBM—Cheri McKay and Three Macs.
WIBO—Frank Hathaway.
WMAQ—Col. Robert R. McCormick.

7:15 P. M.
W-G-N—"The Magic of a Voice," sketch.
WBBM—Frank Raimondi's orchestra.
KYW—Boston Symphony orchestra.
WMAQ—Art Kassel's orchestra.

7:30 P. M.
W-G-N—Easy Aces," comedy sketch.
WJJD—Art Wright.
WBBM—Charley Hamp.
WMAQ—Economic World Today.
WLS—Barn Dance Party.
WIBO—J. L. Nolan, Century of Progress.

7:45 P. M.
W-G-N—Lawson Y. M. C. A. Glee club.
WJJD—Four Dukes.
WBBM—Ben Pollack's orchestra.
WIBO—Aviation News.

8 P. M.
W-G-N—Bing Crosby, with Leonard Hayton's orchestra.
WIBO—Basketball, Northwestern vs. Chicago.
WMAQ—Reisenfeld's Viennese program.

8:15 P. M.
W-G-N—The Old Favorites; Time Signal.
WCFL—Night Court.
WBBM—Boswell Sisters.

8:30 P. M.
W-G-N—Edward D'Anna's band.
WBBM—Charley Straight's orchestra; Frits Miller's orchestra.
WLS—Spring Time Jubilee.
WCFL—Carl Loraine's orchestra; Tony and Joe.
WMAQ—Gus Van with George Olsen's orchestra.

9 P. M.
W-G-N—Seven League Boots; Time Signal.
WBBM—Morton Downey.
WMAQ—"Land Where Good Songs Go."

9:15 P. M.
W-G-N—Lewis White and orchestra.
WBBM—Columbia Public Affairs orchestra.
WCFL—Al Handler's orchestra.
KYW—Salon Singers.

9:30 P. M.
W-G-N—Tomorrow's Tribune.
WIBO—Happy Shavers.

9:40 P. M.
W-G-N—"Headlines of Other Days."

9:45 P. M.
W-G-N—The Dream Ship.
WBBM—Ben Pollack's orchestra.
WCFL—Eddie Makin's orchestra.
WIBO—Betty and Jean.

10 P. M.
W-G-N—Hal Kemp's orchestra.
WLS—Grace Wilson and Ned Miller.
WMAQ—Art Kassel's orchestra.
WIBO—Marvin Luster's orchestra.

10:15 P. M.
W-G-N—Milligan and Mulligan, sketch.
WLS—National Barn Dance.

10:30 P. M.
W-G-N—Weather forecast; Wayne King's orchestra.
WCFL—Dick Rock's orchestra.
KYW—Jack Chapman's orchestra.
WMAQ—Paul Whiteman's orchestra.

10:50 P. M.
W-G-N—Bernie Cummins' orchestra.

11 P. M.
KYW—Mark Fisher's orchestra.
WCFL—Elmer Kaiser's orchestra.
WMAQ—Ted Weems' orchestra.

11:10 P. M.
W-G-N—Wayne King's orchestra.
WSBC—Jerry Sullivan.

11:30 P. M.
W-G-N—Ted Fiorito's orchestra.
KYW—Al Kvale's orchestra.

MIDNIGHT.
W-G-N—Clyde McCoy's orchestra.
WBBM—Charley Straight's orchestra.
WENR—Ben Bernie's orchestra.
WCFL—Earl Rickard's Review.
WMAQ—Erskine Tait's orchestra.

12:20 A. M.
W-G-N—Hal Kemp's orchestra.

12:30 A. M.
KYW—Tweet Hogan's orchestra.
WMAQ—Art Kassel's orchestra.
WENR—Al Kvale's orchestra.

12:40 A. M.
W-G-N—Clye McCoy's orchestra.
WENR—Tweet Hogan's orchestra.

1 A. M.
W-G-N—Hal Kemp's orchestra.
WBBM—Ben Pollack's orchestra.

1:20 A. M.
W-G-N—Clyde McCoy's orchestra.
WBBM—Frits Miller's orchestra.

1:40 A. M.
W-G-N—Hal Kemp's orchestra.
WBBM—Herbie Mints's orchestra.

Radio Is Installed in Coast Guard Station

A radio tuned to police broadcast wave lengths was installed yesterday in the central coast guard station at the mouth of the Chicago river. Capt. John O. Anderson, in charge of the station, said that he planned to install similar radios in all coast guard boats. "The radio in the station will be useful for contact with the mainland in the event of trouble with the submarine telephone cable that connects us with the city," Capt. Anderson said. "Radio sets in the boats will enable us to direct their activities when they are searching for lost shipping."

Hold Rites Monday for W.F.Bahlmann, Grain Man

Funeral services for William F. Bahlmann, a grain commission merchant on the open market of the Board of Trade for 32 years, will be held Monday at the residence at 8444 Ellis avenue. Mr. Bahlmann died Thursday night of heart disease in his home. He was 64 years old. Mr. Bahlmann is survived by his widow, Ora, and a son, William Jr., eastern manager of the Holland Furnace company at Meriden, Conn. Burial will be at Beecher, Ill.

Driver Dies at Wheel; Car Veers on Sidewalk

Walter C. Rardin, 50 years old, of 1426 Dempster street, Evanston, died suddenly yesterday while driving his car in Dempster street near Ridge avenue. His wife, Ethel, was with him. As Rardin collapsed, his foot pressed on the accelerator and before Mrs. Rardin could reach the controls, the car veered upon the sidewalk. She was not hurt. Mr. Rardin was connected with the Anaconda Wire and Cable company, 20 North Wacker drive.

J. C. Cummins, Brother of Late Iowa Senator, Dies

Des Moines, Ia., Feb. 17.—(AP)—J. C. Cummins, 81, brother of the late Senator Albert B. Cummins, died at his home here early today of heart disease. He formerly was president of the Equitable Life Insurance company of Iowa. He is survived by his widow and three children, including Frank S. Cummins of Chicago.

Asa Gordon, One of Oldest Lawyers in Ottawa, Dies

OTTAWA, Ont., Feb. 17.—(AP)—Asa Gordon, 86, one of the oldest lawyers here, died today.

JASPER N. HUNT, 82, EDUCATOR AND AUTHOR, IS DEAD

Jasper N. Hunt, educator and author of a number of school textbooks, died yesterday at his home, 140 South Hamlin avenue, after an illness of several months. He was 82 years old.

Mr. Hunt was graduated from Allegheny college in 1873. For many years he was connected with the American Book company. Of one of the spelling books he compiled it is said more than twenty million copies were sold. He was also secretary of the Jasper Hunt Manufacturing company, makers of typewriter supplies.

Mr. Hunt is survived by one son, Frazier Hunt, a newspaper writer. Funeral services will be held at the residence Monday at 2 p. m. Burial will be in Forest Home cemetery.

Mrs. Annie Blank, Aunt of Barney Balaban, Dead

Mrs. Annie Blank, 58 years old, 3400 Sheridan road, aunt of Barney Balabin, movie magnate, died at the Michael Reese hospital yesterday. She was the widow of Israel Blank, packer. She was born in Odessa, Russia, and came to Chicago fifty years ago. Mrs. Blank was the sister of Mrs. I. Balaban and the mother of Mrs. S. Katz, Mrs. H. Katz, Mrs. Leah Neiderman, and John Blank. Services will be held at 2 p. m. Monday at 3145 Ogden avenue. Burial will be at D. O. W. cemetery.

Hervey E. Keeler Rites to Be Held Here Monday

Funeral services for Hervey Eugene Keeler of 610 Forest avenue, Wilmette, who died on Feb. 10 in Honolulu, will be held at 2 p. m. Monday at Oriental consistory. Mr. Keeler was a valve manufacturer. He was a 33d degree Mason and had held many Masonic offices. Surviving him are his widow, Maude, and a daughter, Mrs. Georgie K. Miller. Park lodge, of which Mr. Keeler was past master, will conduct the services.

Abe Nelson, 59, Oak Forest Infirmary Director, Dead

Abe Nelson, 59 year old, a director of the Oak Forest infirmary, died yesterday at Mount Sinai hospital of a heart attack. He lived at 2001 Chicago avenue. Mr. Nelson was engaged in the real estate business, and was known as a philanthropist. Surviving are his widow, Jennie, and three sons, Gilbert and Melvin, who are attorneys, and Myron, a University of Chicago student.

Albert E. Winship, Editor Education Journal, Dies

Cambridge, Mass., Feb. 17.—(AP)—Albert E. Winship, editor, lecturer and author, died today at the age of 87. He was known throughout the country through his connections with the National Education association. He was editor of the Journal of Education. A son is Dr. George Parker Winship of the Harvard university library.

Mrs. Anna Belle Shell Dies at Golconda at Age of 86

Golconda, Ill., Feb. 17.—[Special.]—Mrs. Anna Belle Shell, aged 86, pioneer settler of Pope county and mother of Dr. Thomas S. Clark, specialist of Golconda; Ed B. Clark, former banker of Golconda, and Will Clark of Canton, Ill., was buried here today. She had been blind for a number of years.

THE TOWNSEND MURDER MYSTERY
by
OCTAVUS ROY COHEN
presented by
Westinghouse
TUESDAYS ... THURSDAYS ... SATURDAYS
BIG CAST OF BROADWAY STARS!
$10,000 WORTH OF PRIZES!
LISTEN TONIGHT
KYW 6:45 P. M.

REV. J. ZIPPERER, MINISTER FOR 44 YEARS, IS DEAD

The Rev. John Zipperer, retired Evangelical minister, died yesterday at his home, 6429 South May street, after a long illness. He was 73 years old and had been a minister five years in Germany and thirty-nine years in the United States.

Among his pastorates were the Humboldt Park, Oak Park, St. John's, and Englewood Evangelical churches. He resigned his last charge in Englewood twelve years ago. He is survived by his wife, three sons, and two daughters.

Funeral services wil be held at the Englewood Evangelical church, 66th and Peoria streets, at 1:30 p. m. Monday. Burial will be in Evergreen cemetery.

James B. Fagan, English Playwright, Dies in U. S.

Hollywood, Cal., Feb. 17.—[Special.]—James Bernard Fagan, English playwright and motion picture writer, died at his home here today, following a heart attack subsequent to a relapse from influenza. He was son of the late Sir John Fagan and was born in London. He was author, collaborator or adapter of numerous stage successes, and recently prepared the film adaptation for Norma Shearer's screen hit, "Smilin' Through." His widow, the former Mary Grey, British actress, will take the body to London for burial.

DEATH NOTICES

In Memoriam.

McSHANE—James Gerald McShane. In memory of our beloved son and brother, who passed away two years ago, Feb. 19, 1931.
O, what would I give to clasp his hand,
His dear, kind face to see;
To hear his voice, to see his smile,
That meant so much to me.
PARENTS AND FAMILY.

SIMON—Anna Simon, 2 years ago today. A short, beautiful life devoted to serving her fellow beings. To know her was to love her. Mourned by her Heartbroken Family.

Fraternal Notices.

INDEPENDENT ORDER BICKUR CHOLEM UKADISHU—Members will please attend funeral services of our late brother, Harris Cohen, Monday, Feb. 20, 10 a. m., at chapel, 704 S. Crawford-av.
A. L. LAPIN, Rec. Secy.

ANDERSEN—August E. Andersen, Feb. 16, husband of Clara A., father of Walter M., Irvin A., Elmer M. Andersen. Services Monday, Feb. 20, 2 p. m., at late residence, 3118 N. Keating-av. Interment Acacia Park. Member of Veritas lodge, No. 926, A. F. & A. M. Masonic services at residence.

AXNER—Charlotte Axner nee Peterson, aged 83 years, beloved wife of the late John F., loving mother of Mrs. Helma Brown, Mrs. Ellen Anderson, and the late Emil F. Axner, dear grandmother of Florence Brown and the late George Anderson. Resting at her late home, 1400 N. Latrobe-av., where service will be held, 2:30 p. m., Monday, Feb. 20. Interment Graceland. Call Belmont 6812.

BAHLMANN—William F. Bahlmann, Feb. 16, aged 64 years, at residence, 8244 Ellis-av., husband of Ora M., father of William Fred Jr., brother of Henry F. and Lena Bahlmann. Funeral Monday, Feb. 20, 11 a. m., at the residence, 8244 Ellis-av. Interment Beecher, Ill. For information phone South Chicago 0242.

BAIM—Kadish Baim, beloved husband of the late Ida, fond father of Mrs. Beckie Powels, Sam, Mrs. Bessie Goldberg, Mrs. Blanche Cohen, Mrs. Anna Rose, Mrs. Rose Finkelstein, and Mrs. Sara Simon. Funeral Sunday at 1 p. m. at chapel, 704 S. Crawford-av. Interment Jewish Waldheim.

BOYERSMITH—Alice H. Boyersmith, Feb. 15, 1933, 2225 Ridge-av., Evanston, Ill., wife of the late Joseph B. Boyersmith, sister of Mrs. Stanley Hall, Mrs. John Teufert, Ben, Elbert E., George, Chester, Glen, and Reginald Haigh. Funeral services 2 p. m. Saturday at chapel, 1610 Maple-av., Evanston. Interment at Northfield, Ill.

CLARK—Margaret Mullen Clark, beloved wife of the late James, fond mother of Mrs. Helen Auman and James W. Clark. Funeral Monday, 9 a. m., from her late residence, 1826 E. 85th-st., to St. Felecitas church. Interment Mount Olivet cemetery. Stewart 7700.

COOTEY—John H. Cootey Sr., husband of the late Mary W., nee Daul; fond father of John H. Jr., Irene M. Kantor, Edward T., and Alice M. Funeral from residence, 3445 N. Damen-av., Monday, Feb. 20, 1933, at 10:30 a. m. to St. Andrew's church. Interment All Saints.

DICKSON—John Porter Dickson of 5711 Dorchester-av., beloved husband of Isabel, fond father of Margaret D. Markley, brother of S. J. Dickson. Funeral Monday at 2 p. m. at chapel, 5203 Lake Park-av., under auspices of South Park lodge No. 662, A. F. & A. M.

ERICKSON—Erica C. Erickson, nee Ekvall, of 10016 Avenue L; beloved wife of the late John Erickson, dear sister of Mrs. Gustaf Rostrom, the late Mrs. Elizabeth Norling, Mrs. Hannah Olson and Bernard Ekvall of Strora Tuna, Sweden. Funeral Monday, Feb. 20, at 1:30 p. m. to the Covenant church, 10023 Avenue L. Interment Oakwoods.

FAULSTICH—Emilie Faulstich, nee Zachler, late of 1244 S. 57th-av., Cicero, beloved wife of the late John H. Faulstich, fond mother of Henry, John, Herman, Otto, Arthur, Karl, Ida Schildt, Anna Woltman, Emily Saagel, and Dolly Engdahl. Funeral Saturday, Feb. 18, 2 p. m., at funeral home, 1237 N. Ashland-av., at Milwaukee-av. Interment Waldheim.

GUSTAFSON—Charles T. Gustafson, late of 1322 Farwell-av., dearly beloved husband of Anna E., nee Lindvall; fond father of Raymond T., Edna E., and Norman R.; brother of Victor E. of Cleveland, O., and Mrs. A. Hawkinson. Resting at funeral home, 6959 N. Clark-st., until Saturday noon. Funeral services Saturday, 2:30 p. m., at Rosehill cemetery chapel.

HALLER—Joseph P. Haller, Feb. 16, 1933, dearly beloved husband of Clara Haller, nee Blass, fond father of Joseph (Buddy) and the late Marvin, granddaddy of Faith, brother of Frank, George, Theodore, and Henry, Mrs. Margaret Brown, and Clara Waldecker. Funeral from late residence, 6011 S. Aberdeen-st., to Our Lady of Solace church, at 62d and Sangamon-st., Monday, Feb. 20, 1933, at 9:30 a. m. Interment St. Boniface cemetery.

HARBECK—Martin J. Harbeck, Feb. 17, 1933; beloved husband of Frieda Harbeck, nee Laube, fond son of Christina Harbeck of Mou[illegible] Mich. Funeral Monday, Feb. 20, a[illegible] m., from late residence, 1140 [illegible]-av., Oak Park, to Evangelical L[illegible] Trinity church, Ridgeland-av. and Erie-st. Interment Concordia. Information, call Village 9346, or Canal 0443.

HARTMAN—Celia Hartman, nee Boehm, beloved wife of Louis Hartman, in Los Angeles, Cal., Feb. 17, 1933; beloved mother of Adolph Hartman, Mrs. Leona Lawton, Mrs. Rena Neuman, and Mrs. Martha Bachrach. Funeral Monday, Feb. 20, at chapel, 936 E. 47th-st., at 2 o'clock p. m.

HEINSS—Beatrice Heinss, nee Adix, beloved aunt of Mrs. Clare Stanley and Ruth Bowker, sister of Paul, Otto, and Gustave. Funeral at chapel, 4542 Ravenswood-av., Saturday, at 2 p. m. Interment Rosehill.

HINTZE—Rosalie B. Hintze, beloved wife of Fred C. Hintze, dear mother of Clarence, Leonard, Loris, and Charles. Funeral Monday, Feb. 20, at 8:30 a. m., from residence, 411 S. Taylor-av., Oak Park, to St. Catherine of Siena church. Interment St. Joseph cemetery.

HOEPNER—Dorothea Hoepner, at her residence, 223 S. Cuyler-av., Oak Park; beloved wife of Christian and dear mother of Richard P. Hoepner, Mrs. Emma Boyke, and Mrs. Clara Seitz. Services at chapel, 823 Lake-st., Oak Park, Sunday, Feb. 19, at 3 p. m. Interment private.

HUNT—Jasper N. Hunt, Feb. 17, aged 82 years, husband of the late Annie Willis Hunt, fond father of Frazier Hunt. Funeral services at residence, 140 S. Hamlin-av., Monday, 2 p. m. Interment at Forest Home.

HURTER—Andrew Hurter, Feb. 17, 1933, husband of the late Pauline, nee Baumeister, 641 Circle-av., Forest Park; father of Mrs. F. J. Ochs, Mrs. W. C. Ronshausen, Mrs. Charles J. Lang, Mrs. E. Weniger, Andrew S. and William F., brother of Matthew. Funeral Monday, Feb. 20, 2 p. m., at Fowler-Clifton church, Millard-av., at 23d-st. Burial Forest Home.

KAPLAN—Ida Kaplan, nee Burrows, of 1642 N. Richmond-st., beloved mother of Lena Hyams, Rose Woll, Ben Kaplan, Elizabeth Marks, Clara Leon, and Brand Kaplan. Funeral Monday, Feb. 20, at 10 a. m., at chapel, 2236 W. Division-st. Interment Forest Park.

DEATH NOTICES

KAPPS—Augusta S. Kapps, 256 S. Marion-st., Oak Park, beloved wife of the late Jacob A. Kapps, mother of Mrs. Floyd Francisco, Mrs. Howard E. Null, and the late Susan. Funeral Saturday, Feb. 18, at 3 p. m., at chapel, 1116 Lake-st., Oak Park. Interment Forest Home.

KEELER—Hervey Eugene Keeler, Honolulu, Feb. 10, beloved husband of Maude C. Keeler, dear father of Georgie Keeler Miller, fond grandfather of Jean Frances and George Warren Miller. Funeral Monday, Feb. 20, at 2 p. m., at Oriental consistory under auspices Park lodge, No. 843, A. F. & A. M. Commitment services at Rosehill mausoleum at 3:30. Past master Park lodge, No. 843, A. F. & A. M.; past commander Evanston commandery, No. 58, K. T.; past high priest Park chapter, No. 213, R. A. M.; most puissant sovereign St. John's conclave, No. 1, Red Cross of Constantine. Member Supreme council, Ancient Accepted Scottish Rite 33d degree, Medinah temple, Ancient Accepted Nobles of the Mystic Shrine. Please omit flowers.

LANG—Charles R. Lang, beloved husband of Mary Kane Lang, father of Regina and Marion, son of Charles F. and the late Margaret Shanahan Lang, brother of Mrs. Blanche Thulis, Mrs. Marie O'Connor, Louis and the late Walter Lang, nephew of Miss Nora Cullinan. Funeral Monday, at 9 a. m., from late residence, 7835 Ridgeland-av., to Our Lady of Peace church. Interment Calvary. Yards 0662.

LAWLOR—Mary Fardy Lawlor, beloved wife of the late James, fond mother of Mrs. Loretta McLennan, Mrs. Helen Noel, Mrs. Marion Schlitz, Catherine, and Frank Lawlor, sister of Mrs. Catherine Mahoney and Mrs. Margaret Scannel. Funeral Monday, Feb. 20, at 9:30 a. m., from residence, 5969 W. Ohio-st., to St. Lucy's church. Interment Calvary. Phone Nevada 3100.

LINN—Mary Foster Linn, beloved wife of Roger Linn, loving mother of Mrs. Helen L. Faris, fond grandmother of Roger. Funeral Monday at 2:30 p. m., from residence, 1218 Sherwin-av., to Graceland.

MARVIN—Hannah G. Marvin, Feb. 16, 1933; widow of Charles E., mother of Charles E., sister of Mrs. Rebecca Wallace. Funeral services at her late residence, 5439 Ingleside-av., Saturday at 8:45 a. m. Interment Franklin, Ind.

McINERNEY—Catherine Hedderman McInerney, beloved wife of Thomas, sister of the late John and Michael Hedderman, native of County Clare, Ireland. Funeral Monday, Feb. 20, at 9 a. m., from chapel, 3518 Ogden-av., to Blessed Sacrament church. Interment Mount Carmel.

MOORE—David Hugie Moore, beloved son of Alfred H. and Leah May Moore, residence, 618 S. Euclid-av., Oak Park. At rest in funeral chapel, 5708 Madison-st. Services will be held Saturday, Feb. 18, at 1:30 p. m.

MULLINS—William Norman Mullins, Feb. 17, 1380 E. 61st-st.; beloved brother of Edith S. and Archie E. Notice later.

MYRON—Mary T. Myron, Feb. 16, 1933, beloved wife of William J. Myron, mother of Mrs. D. J. Hansen, sister of Miss Elizabeth Hogan. Funeral Monday, Feb. 20, at 9 a. m., from her home, 7455 Merrill-av., to St. Philip Neri church. Interment Holy Sepulchre.

NASLUND—Louise Naslund; funeral services at her late residence, 4615 Magnolia-av., Monday, Feb. 20, at 2 p. m. Interment Graceland cemetery.

O'ROURKE—Louise Hamel O'Rourke, beloved wife of William J., fond mother of Eugene F., Bernard W., Mary V., and George A., daughter of Victorine and the late Adelor Hamel, sister of Mrs. Charles C. Riordan, George, Arthur, and the late Albert. Funeral Monday, 9:30 a. m., from her late residence, 7922 Union-av., to St. Leo's church. Interment Holy Sepulchre cemetery. Stewart 7700.

RAU—Augusta Rau, beloved wife of Lawrence F., fond mother of Mrs. Lydia Stephan, Myrtle, Addie, Herbert, and Augusta. Funeral from late residence, 12136 Stewart-av., Monday, at 1 p. m., to Redeemer Lutheran church, 6420 Harvard-av., at 2 p. m. Interment Mount Greenwood.

REARDON—Thomas J. Reardon, late of 4934 N. Mozart-st., beloved husband of the late Annie Keeley Reardon, fond father of George R., David J., Walter V., and the late Thomas E., Matthew W., and Mary C. Printy, brother of the late Ellen Kearney and Mary Dempsey, fond brother-in-law of Mrs. Thomas F. Hogan. At rest in funeral chapel, 4542 Ravenswood-av. Funeral Monday, Feb. 20, at 9 a. m., to Queen of Angels church. Interment Calvary.

REESE—Henry F. Reese, husband of the late Bertha Reese, father of Earl D., brother of Martin. At rest in funeral chapel, 5708 Madison-st., where services will be held Monday, Feb. 20, at 2 p. m. Interment Concordia.

RILEY—Charles P. Riley, retired fire lieutenant, beloved husband of Katherine Hannigan Riley, brother of John T. and the late Edward Riley. Funeral Monday, at chapel, 3159 Jackson-blvd. Interment Calvary. Member of Firemen's Mutual Aid.

RYAN—Margaret Ryan Dooley, beloved wife of the late John Ryan, mother of Mrs. James Brady, Elizabeth, Florence, John, Violet, Aquinata, and Raymond Ryan. Funeral Monday, Feb. 20, from late residence, 1211 Carmen-av., at 9 a. m., to St. Ita's church. Requiem high mass will be celebrated. Interment Calvary.

SANDBERG—Maurice Sandberg, suddenly in Los Angeles, Feb. 13. Burial in Chicago. Funeral notice later.

SCHOPPE—Henry Schoppe, brother of Charles, Louis, and Harry Schoppe. Funeral Sunday, Feb. 19, at 1:30 p. m. from late residence, 57 W. Chicago-av., Palatine, Ill., to St. Paul's Evangelical church at 2 p. m.

SCHULTZ—Fred A. Schultz, beloved husband of Mrs. Jennie Schultz, brother-in-law of Mrs. Sarah Barnett; late residence, 8344 Anthony-av. Funeral Monday, Feb. 20, at chapel, 9500 Commercial-av., service at 2 p. m. Interment Oakwoods cemetery. Call South Chicago 0155-0156.

SIMON—Sol Simon, aged 61 years, beloved husband of Hannah, son of Hannah Simon, brother of May, and Jennie Simon and Mrs. Hattie Hirsch of Tacoma, Wash. Funeral Monday, at 1 p. m., at chapel, 3125 W. Roosevelt-rd.

SPRING—Carlotta Bain Spring, nee Pancoast, Feb. 14, 1933, at San Antonio, Tex.; beloved wife of Warren Henry Spring, beloved mother of June Bain Washburn [Mrs. Leroy F.]. Remains at home, 4431 N. Monticello, from Friday morning until Saturday at 12 noon. Funeral service at chapel, 2701 N. Clark-st., Saturday at 3 p. m. Interment Rosehill.

ST. CLAIR—Cornelia M. St. Clair, nee Schmitt, beloved wife of William M. St. Clair, fond mother of William J., Harriet, Rita, Mary Pat, and Richard; fond daughter of Mary L. Schmitt. Funeral Saturday, Feb. 18, at 9:30 a. m., from her late residence, 935 Oakwood-av., Wilmette, Ill., to St. Francis Xavier church. Interment St. Boniface, Tiffin, O., papers please copy.

TILDSLEY—William Tildsley, at 401 Winneconna-pkwy., beloved husband of Edda, father of Edwin and Lillian. Funeral Monday, 2 p. m., at cathedral mortuary, 79th and Emerald-av. Interment Beverly cemetery. Information, Stewart 0470.

TISCHER—Sophie Tischer, Feb. 13, 1933, at Canoga Park, Cal., wife of the late Alexander, fond mother of Mrs. Helen Guske and Mrs. Jennie Krejci, dear grandmother of Frederick Guske, Robert and Dorothy Krejci. Funeral Saturday, Feb. 18, at 1:30 p. m. at chapel, 2114 Irving Park-blvd. Interment Forest Home cemetery.

WALLBRIDGE—Henry Budd Wallbridge at Radford, Va., beloved husband of Lillian Stanton, dear son of the late Mrs. Anna Smith, fond brother of Lester V. Smith of Corpus Christi, Tex., and the late Mrs. Anna W. Milligan. Funeral in chapel, 4227 Cottage Grove-av., Monday at 1:30 p. m. Interment Rosehill.

WEINAND — Herbert F. Weinand, beloved husband of Anna, nee Flaherty; fond father of Barbara Anne, Frank C., and Herbert Jr., loving son of Charles N. and Barbara Weinand, loving brother of Harold F. and Bernardine. Remains at parents' residence, 6431 N. Washtenaw-av. Funeral notice later.

WILLIAMSON—Dr. Charles Spencer Williamson, beloved husband of Josephine Gillette Williamson, father of Mary Josephine Zeiss, Isabel Day and Elizabeth Hammond. Requiem high mass at Church of the Ascension, 1133 N. La Salle-st., at 10 o'clock Saturday morning, Feb. 18. Burial private at Oakwoods. Friends are kindly requested not to send flowers.

WILSON—Janet Peddie Wilson, aged 62 years, of 313 Forest-av., Oak Park, formerly of Glasgow, Scotland. Member of Daughters of the British Empire. Funeral Monday, 3 p. m., at funeral home, Lake-st., at 2d-av., Maywood. Interment Forest Home.

ZIPPERER—The Rev. John Zipperer, 6429 S. May-st., Feb. 17, 1933; beloved husband of Louisa Zipperer, father of Charles H., Mrs. Dora Tanner, Ruth A., Paul E., and Elmer A. At chapel, 63d and Harvard, until 11 a. m. Monday. Services Monday, Feb. 20, at 1:30 p. m., at Englewood Evangelical church, 66th and Peoria-sts. Interment Evergreen. Please omit flowers.

MAUSOLEUMS.

MAUSOLEUM MONUMENT OR MARKER
CHAS. G. BLAKE CO.
1004 E. 67TH-ST. FAIRFAX 9876.

CEMETERIES.

HAVE CHOICE LOTS AT EXCEEDINGLY low prices. Address M O 404, Tribune.

DECLINE IN HOGS HALTED DESPITE POORER QUALITY

Light Supply Even Brings Advance in Spots.

Declines in the hog market were halted yesterday when supplies fell short. The extreme top and general average prices remained unchanged at $3.70 and $3.50, but there were spots that showed gains of 5 to 10 cents during the forenoon. Strength was confined mostly to the scant supply of choice light and light butchers.

The quality of yesterday's run was poorest of the winter. "Clean up" stock from the 1932 spring pig crop which have been accumulating all week met outlet to smaller city butchers and to a few outside buyers. Approximately 4,000 second grade 75 to 150 pound unfinished hogs sold to the "lower class" trade at $2.50 to $3.00.

The spread between these kinds and the well fattened choice grades was widest of the winter. Often hogs of equal weight sold 50 cents and more apart because of the difference in quality. Most of the strictly choice 250 to 300 pound hogs sold from $3.50 to $3.65. Bulk of the pigs going under $3.25 were off quality.

Cattle Sell Steady.

The meager supply of 2,000 cattle in the yards yesterday sold on a "catch as catch can" basis, with the bulk of the steers going at steady prices considering the plain quality of the offerings. Quality on Fridays is usually poorest of the week, and plain stock accumulated during the week is often moved that day, sometimes through price sacrificing.

A big share of the supply consisted of common to fair steers that had failed to take on a good thick layer of flesh. They sold mostly at $3.50 to $4.75. Nothing choice arrived.

Lamb Trend Reversed.

Price trends in the lamb market were reversed yesterday. A small part of the losses recorded Thursday were recovered in the early part of the day, but closing rounds were not quite up to the high point of the forenoon.

Shippers and city butchers paid $5.85 to $5.90, while packers obtained the bulk of the day's crop around $5.75. Prime 99 pound fed western lambs sold at $5.65 and 94 pound averages up to $5.75. Lambs without fleece were sold at $5.60, averaging 82 pounds. Aged sheep and yearlings brought steady prices.

CHICAGO LIVE STOCK

HOGS.

Receipts, 22,000; shipments, 4,000.

Bulk of sales	$3.40@3.60
Light, good to choice, 140@160	3.40@3.60
Light, good to choice, 170@180	3.55@3.70
Good to choice, 190@210	3.55@3.70
Good to choice, 220@250	3.45@3.65
Good to choice, 260@325	3.35@3.50
Pigs, good to choice, 100@135	3.00@3.35
Pigs, inferior to fair, 50@135	2.50@3.00
Light packing sows, 270@350	3.10@3.20
Heavy packing sows, 350@550	2.80@3.10

CATTLE.

Receipts, 2,000; shipments, 1,000.

Prime steers, 1,000@1,500	$6.00@7.25
Good to choice, 700@1,000	6.00@7.00
Bulk of sales	3.50@4.75
Poor to good, 700@1,000	3.50@6.25
Low grade killing steers	2.50@3.25
Cows, choice to prime	3.50@3.75
Cows, good to choice	3.25@3.50
Cows, common to fair	2.50@2.75
Canners and cutters	1.50@2.25
Heifers, yearlings, good to choice	5.00@5.75
Bulls, bologna, common to good	2.50@3.25
Stockers and feeders	2.00@5.50
Calves, poor to choice	2.00@6.00

SHEEP AND LAMBS.

Receipts, 15,000; shipments, 4,000.

Native lambs, good to choice	$5.50@5.90
Native lambs, fair to good	5.25@5.50
Native lambs, common to fair	5.00@5.25
Native lambs, culls	4.00@5.00
Fed western lambs, good to choice	5.50@5.90
Feeding lambs, fair to best	5.25@5.75
Ewes, light, good to choice	2.50@3.00
Ewes, heavy, good to choice	1.50@2.00
Ewes, inferior to fair	1.00@1.25
Wethers, fair to best	3.00@4.00
Yearlings, all grades	3.50@5.00
Bucks	1.00@1.50
Breeding ewes	3.25@4.50

COMPARATIVE PRICES.

HOGS—Bulk of sales yesterday..$3.40@3.60
One month ago..3.05@3.45
One year ago..3.70@4.10
Top yesterday, $3.70; average, $3.50.
CATTLE—Bulk of sales..$3.50@4.75
One month ago..4.25@5.50
One year ago..5.00@7.25
Top yesterday, $5.25; average, $4.50.
SHEEP—Fed western lambs..$5.50@5.90
One month ago..5.75@6.25
One year ago..5.75@6.60
Top yesterday, $5.90; average, $5.75.
Today's estimated receipts: 200 cattle, 10,000 hogs, and 2,000 sheep.

CORPORATION EARNINGS

DOUGLAS AIRCRAFT.

Reported for the year ended Nov. 30 net profit of $71,022 after all charges, including loss on sale of bonds, equal to 20 cents a share, as compared with $549,331 or $1.60 a share for the preceding year. Sales totaled $2,317,569, against $3,825,270.

M. A. HANNA.

Company in the year 1932 earned $5.29 a share on the $7 no par preferred stock, compared with 39 cents a share on the common, after preferred dividends, in 1931.

NATIONAL CANDY.

Company and subsidiaries show net profit for 1932 of $102,852 after charges and taxes, equal to $5.26 a share on the combined first and second preferred stocks. This compares with $154,606, equal to 6 cents a common share, in the preceding year.

CINCINNATI STREET RAILWAY.

Company reported January net income of $36,142 after charges and taxes, equal to 8 cents a share, as compared with $78,803 or 16 cents a share in the same month a year ago. Revenue passengers carried totaled 5,391,689, against 6,371,681.

NORTHWEST BANCORPORATION.

Pamphlet report shows net operating earnings of $4,405,544 for 1932, after taxes and charges, but before charge-offs, equal to $2.72 a share. This compares with $5,741,626 or $3.43 a share in the previous year.

CINCINNATI UNION STOCK YARDS.

Report of the company for last year shows net profit of $142,796 after charges and taxes, equal to $1.42 a share, as compared with $181,150 or $1.81 a share in 1931.

CENTURY RIBBON MILLS.

Report of Century Ribbon Mills and subsidiaries for 1932, certified by independent auditors, shows a net loss of $199,388 after taxes and charges, including inventory adjustments. This compares with net profit of $156,163 for 1931.

BIGELOW-SANFORD CARPET.

Report of the company and its wholly owned subsidiary for 1932 shows net loss of $1,948,737 after taxes, depreciation, write-down of $358,585 on inventories and other deductions. This compares with net profit of $413,724 in 1931.

KATZ DRUG.

Company's report for 1932 shows net profit of $429,220 after all charges, equal after preferred dividends to $3.37 a share on the common stock. This compares with $476,646 or $3.73 a common share in 1931.

RUBBER.

NEW YORK, Feb. 17.—(AP)—RUBBER—Crude futures closed quiet and steady. March, 2.89cB; May, 2.95cB; July, 3.05c; September, 3.12cB. Smoked ribbed spot closed 2.91cN.

B—Bid. N—Nominal.

LANE BRYANT.

For the six months ended Nov. 30 last net loss of $171,938 after depreciation, interest, and other charges, compared with net loss of $31,124 in the corresponding 1931 period.

NEW YORK BOND TRANSACTIONS

Friday, February 17, 1933.

Total sales, par value..........$11,861,000 Total sales 1933 to date....$401,211,000
Year ago..........11,860,000 Total sales 1932 to date....446,311,000

UNITED STATES GOVERNMENT WAR LOANS.

Sales in thous.	Issue	High.	Low.	Last.	Net chge.	Closing Bid.	Closing Asked.	Yield.	Feb. 17, 1932.
16	Liberty 3½s, 1932-'47	102.24	102.8	102.8	−.20	102.8	102.16	....	96.8
48	Liberty 1st c 4¼s, 1932-'47	102.24	102.6	102.9	−.13	102.8	102.18	....	98.28
670	Liberty 4th 4¼s, 1933-'38	103.4	102.22	102.31	−.1	102.30	102.31	....	99.18
118	U S Treasury 4¼s, 1947-'52	109.25	109.2	109.6	−.24	109.10	109.20	3.42	101.14
119	U S Treasury 4s, 1944-'54	105.28	105.10	105.18	−.16	105.18	105.24	3.41	98.24
88	U S Treasury 3¾s, 1946-'56	103.26	103.9	103.9	−.17	103.18	103.28	3.39	95.10
70	U S Treasury 3⅜s, 1943-'47	102.2	101.18	101.19	−.13	101.18	101.26	3.17	93.10
64	U S Treasury 3⅜s, 1940-'43	102.2	101.29	102.00	−.8	101.28	101.31	3.07	93.22
41	U S Treasury 3⅜s, 1941-'43	102.2	101.27	101.27	−.10	101.28	102.00	3.09	93.20
1,104	U S Treasury 3¼s, 1946-'49	99.10	98.25	99.4	−.4	99.2	99.4	3.19	90.16
625	U S Treasury 3s, 1951-'55	97.16	96.28	97.6	−.9	97.4	97.12	3.17	89.11

Note—Fractions on United States government bonds, including net changes, are quoted in thirty-seconds of 1 per cent.

UNITED STATES TREASURY CERTIFICATES AND NOTES.

[Quoted by C. F. Childs & Co.]

Issue and maturities—	Bid.	Asked.	Yield.
Notes, series A 3s, May 2, 1934	103.	103.4	.38
Notes, series B 2s, Aug. 1, 1934	102.	102.4	.65
Notes, series A 3s, June 15, 1935	103.	103.4	1.61
Notes, series A 3¼s, Aug. 1, 1936	103.4	103.8	2.26
Notes, series B 2⅞s, Dec. 15, 1936	101.14	101.16	2.34
Notes, series B 3s, April 15, 1937	102.	102.2	2.48
Notes, series A 2¾s, Sept. 15, 1937	102.15	102.17	2.86
Notes, series A 2⅝s, Feb. 1, 1938	100.15	100.17	2.51
Certificates TM 3¾s, March 15, 1933	100.14	100.16	−9.33
Certificates, first 2s, March 5, 1933	100.6	100.8	−4.32
Certificates, series F 2s, May 2, 1933	100.16	100.18	−6.32
Certificates, TJ 1½s, June 15, 1933	100.13	100.15	.03
Certificates, TS 1¼s, Sept. 15, 1933	100.17	100.19	.20
Certificates, TD ¾s, Dec. 15, 1932	100.12	100.14	.21

UNITED STATES TREASURY BILLS [Discount Bills.]

	Bid.	Asked.		Bid.	Asked.
Feb. 23, 1933	.30%	....	April 19, 1933	.25%	.08%
March 1, 1933	.30%	....	April 26, 1933	.25%	.08%
March 29, 1933	.25%	....	May 10, 1933	.25%	.10%
April 12, 1933	.25%	.05%	May 17, 1933	.25%	.10%

DOMESTIC.

No. thous.	Issue	High.	Low.	Close.
4	Abr & Str 5½s '43	87¼	87¼	87¼
1	Adams Exp 4s '48	62	62	62
1	Albany&Susq 3½s '46	84¾	84¾	84¾
18	Alleghany 5s '44	32½	32	32½
6	do 5s '49	25¾	24½	25¾
6	do 5s '50	12	11¼	12
3	Allegh Val 4s '42	97	97	97
57	Am & For P 5s 2030	33	31⅞	32
1	Am Chain 6s '33	47	47	47
1	Am Cyan 5s '42	77	77	77
2	Am Ice 5s '53	55⅜	55¼	55⅜
4	Am Intl 5½s '49	73½	73½	73½
7	Am Metal 5½s '34	68⅛	67⅞	68⅛
9	Am Smelt 5s '47	84⅜	84¼	84½
1	Am Sug Ref 6s '37	105⅝	105⅝	105⅝
42	Am T & T 5½s '43	106⅛	105⅞	106
16	do col 5s '46	105⅜	105	105
89	do 5s '60	103⅝	102⅞	103⅜
107	do 5s '65	103¼	102⅝	103
11	do cvt 4½s '39	106⅞	106	106
3	do 4s '36	103½	103½	103½
1	Am Typ Fdrs 6s '40	43⅜	43⅜	43⅜
5	Am W W & E 6s '75	63	62	62
1	do 5s '34	90¼	90¼	90¼
1	Ann Arbor 4s '95	27½	27½	27½
35	Arm Del 5½s '43	73⅜	71⅞	71⅞
44	Arm 4½s '39	79⅜	78	79
2	Armstrong 5s '40	76	76	76
4	Asso Oil 6s '35	103⅛	103⅛	103⅛
18	AT&SF cvt 4½s '48	93⅛	91	91
46	do 4s '95	93⅝	93¼	93¼
3	do adj 4s st '95	86¾	86¾	86¾
2	do 4s 1905-'55	80¼	80¼	80¼
4	do 4½s C-A '62	96	96	96
2	A C Line 1st 4s '52	74	74	74
1	Atl & Dan 1st 4s '48	21	21	21
32	At Glf & W I 5s '59	40	38	38
5	Atl Refin 5s '37	102	102	102
3	B & O rfg 6s '95	46	45¼	45¼
7	do 1st 5s '48	86⅞	86⅝	86⅞
2	do rfg 5s '95	41	40⅜	40⅜
8	do 5s 2000 D	40	39¾	39⅞
30	do 4½s '33	74⅝	72⅝	73
55	do 4½s '33	65⅜	65	65⅜
78	do cvt 4½s '60	30	29½	30
18	do gold 4s '48	82⅜	81⅜	81⅜
1	do 5s S W '50	64⅝	64⅝	64⅝
1	do 4s T C '59	55½	55½	55½
3	Beld Hemwy 6s '36	87⅝	87½	87½
26	Bell T Pa 5s B '48	108⅛	107⅞	107⅞
17	Bene Ind Ln 6s '46	88½	88	88½
1	Beth Stl rfg 5s '42	85½	85½	85½
11	do p m 5s '36	90½	90	90
4	Bing & B 6½s '50	10	10	10
5	Bklyn Ed 5s '49 A	106¼	106¼	106¼
1	do 5s '52 E	106⅜	106⅜	106⅜
33	Bklyn M Trns 6s '68	90⅝	90	90⅝
10	BklynUGas 1st5s'45	110¼	110¼	110¼
10	Bklyn U Gas 5s '50	102⅝	102⅝	102⅝
1	do 5s '57	105⅝	105⅝	105⅝
9	Buf R & P 4½s '57	41	40⅛	40¼
11	Bush Term 5s '55	20	20	20
1	do Bldg 5s '60	43	43	43
2	By-Pr Coke 5½s '45	44¼	44¼	44¼
8	Cal Pack 5s '40	65½	64⅞	64⅞
1	Cal Pet 5½s '38	91½	91½	91½
1	Can Nat Ry 4½s '54	81⅞	81⅞	81⅞
1	do 4½s '56	82¼	82¼	82¼
4	do 4½s '57	81⅝	81⅜	81⅜
11	do 4½s '68	81	80⅝	80⅝
7	do 5s '69 July	86⅝	86⅛	86⅛
3	do 5s '69 Oct	85½	85½	85½
19	Can Nor 7s '40	99⅛	98⅞	99
2	do deb 6½s '46	97	97	97
20	do 4½s '35	96¼	95	95
6	Can Pac 5s '44	82¼	82¼	82¼
2	do 5s '54	72¼	71¼	71¼
6	do 4½s '46	66	65⅝	65⅝
2	do 4½s '60	65	65	65
24	do 4s perp	56⅞	56	56⅝
1	Cen Br Un P 4s '48	31	31	31
4	Cen Hud G 5s '57	106	106	106
2	Can Pac 5s '60	57	57	57
10	do 1st gtd 4s '49	77¼	77¼	77¼
13	Cen R R N J 5s '87	94½	93	94
1	do 5s '87	77	77	77
4	Certain-teed 5½s '48	35	34½	35
45	Chesap Corp 5s '47	70	68	69⅞
11	C & O con 5s '39	104¼	103⅞	103⅞
10	do gen 4½s '92	100	100	100
10	do rfg 4½s '93 A	88⅜	86⅛	86⅛
24	do rfg 4½s '95 B	88⅜	88	88
1	do 1st 4s R & A	94½	94½	94½
2	C B & Q rfg 5s '71 A	87	86½	86½
24	do gen 4s '58	90⅝	90	90
3	do 4s Ill '49	97	97	97
4	do 3½s Ill '49	87	86⅞	86⅞
9	Chi & E Ill 5s '51	9⅝	9⅝	9⅝
4	C G L & Ck 5s '37	104	104	104
7	Chi G W 4s '59	31¼	31	31
2	Chi I & L 5s '66	15⅞	15½	15½
1	Chi L S & E 4½s '69	98⅝	98⅝	98⅝
5	C M&St P 4½s '89 C	47¼	47¼	47¼
3	do 4½s '89 E	47	47	47
4	do gen 4s '89 A	47	45½	45½
11	do 5s '75	17	16¼	17
9	do adj 5s 2000	4⅜	4½	4⅜
6	C & N W 6½s '36	49	48⅞	49
2	do gen 5s '87	43½	43	43
29	do cv 4½s '49	11	10⅝	10⅝
11	do 4s '87	39⅝	39	39
13	C RI&P cvt 4½s '60	11¼	11	11
15	do rfg 4s '34	23⅝	22½	23
3	Chi Un St 6½s '63 C	113	112⅞	112⅞
3	do 5s '63 B	105⅞	105⅞	105⅞
10	do 4½s '63 A	99⅝	99⅝	99⅝
5	Chi & W Ind 4s '52	88½	88	88
20	Childs Co 5s '43	38⅝	38	38
6	Chile Cop 5s '47	40	39½	40
15	Cinn G & El 4s '68	98⅝	98	98
1	Cin Un T 5s 2020 B	102⅝	102⅝	102⅝
92	do 5s C '57	102¼	101⅜	102⅛
1	do 4½s 2020	100	100	100
8	CCC&StL 5s '63 D	50	50	50
10	do 4½s '77 E	45⅝	44⅞	44⅞
3	Clev Un T 5½s '72	69	68⅝	68⅝
4	do 5s '73	65	64⅝	64⅝
9	Col F & I gen 5s '43	44¼	44	44
54	Col & S 1st 4½s '35	82⅞	80	80
7	do rfg 4½s '80 A	54½	54	54
26	Col G&E 5s '52 May	81⅝	81	81
9	do 5s '61	81⅜	81	81⅛
5	Col Ry P&L 5½s '42	104⅛	104	104
6	do 4½s '57	94⅛	94	94
3	Coml Credit 6s '34	102	101⅞	102
26	do 5½s '35	100	100	100
85	Coml Inv T 5½s '49	103¼	103⅛	103⅛
5	Con Coal 5s '50	7⅛	7	7
21	Con G N Y 5½s '45	105⅛	105	105
57	do 5s '57	101⅞	100⅝	101
36	do 4½s '51	99	97⅜	97½
1	Corn Prod 5s '34	104½	104½	104½
5	Crown Will 6s '51	57	56⅜	56⅜
5	Crn Zeller 6s '40 ww	41	41	41
18	Cuba N Rys 5½s '42	18⅛	18	18
2	Cub Cane Pr 6s '50	1⅛	1⅛	1⅛
3	Cumb T & T 5s '37	105½	105⅛	105⅛
5	Del & Hud 5½s '37	89	89	89
21	do rfg 4s '43	78⅛	77	77½
14	Del P & L 4½s '71	101⅞	101½	101½
1	do 4½s '69	101⅞	101⅞	101⅞
1	do 4½s '69	95⅛	95⅛	95⅛
3	D & R G 4½s '36	33	33	33
6	do 4s '36	32	31	31
4	do W 5s '55	12	11½	12
15	Det Ed 5s '49 A	98⅝	97¼	97½
56	do 5s '52	98	97½	98
1	do 5s '55	100	100	100
15	Dodge Br deb 6s '40	81⅜	81	81
59	Duque Lt 4½s '67 A	104⅛	104	104
17	do 4½s '57 B	107	106	106
1	Ed Illum Bkn 4s '39	102	102	102
31	Erie rf 5s '67	25⅝	25	25⅜
47	do rf 5s '75	25⅞	25	25⅛
1	do gen lien 4s '96	48	48	48
6	do cvt 4s '53 A	40	39½	39½
1	do Pa 4s '51	99	99	99
5	do gen 6s '57	83	83	83
1	Fed L & T 1st 6s '42	72	72	72
2	do 5s '42	67¼	67¼	67¼
1	Fisk Rub 8s '41	49	49	49
4	Fla E Cst 5s '74	3¼	3½	3¼
3	do 5s '74 ctfs	3	3	3
1	Gen Bak 5½s '40	100¼	100¼	100¼
17	Gen Petrol 5s '40	103	102⅝	103
6	Gen P S 5½s '39	85¼	85	85
2	Gen Stl Cast 5½s '49	60½	60½	60½
1	Gen Theater Eq 6s '40	1½	1½	1½
4	Gdrch B F 6½s '47	70½	70½	70½
48	do 6s '45	40⅜	38⅜	39
8	Gdrch T & R 5s '57	78⅛	77⅛	78⅛
1	Goth Silk Hos 6s '36	79	79	79
34	Gr Tr Ry Can 7s '40	99½	98⅛	98⅛
8	do 6s '36	97	96⅛	96⅛
23	do 7s '36 A	54	53	53
3	Gt Nor Ry 5½s '52 B	46¼	46¼	46¼
2	do 5s '73	43	43	43
8	do 4½s '76 D	41	40¼	40¼
26	do 1st 4½s '61	76	75½	76
1	Gulf M & N 5s '50C	30½	30½	30½
5	Gulf Sta Stl 5½s '42	45	45	45
2	Hrlm Riv & P 4s '54	89¼	89¼	89¼
5	Hav Elec 5½s '51	5⅛	5⅛	5⅛
5	Hocky V 4½s '99	97	97	97
11	Houst Oil Tx 5½s'40	46½	45½	45½
12	Hud Coal 5s '62 A	33	32	32
1	Hud Co Gas 5s'49	106⅝	106⅝	106⅝
3	Hud&M rfg 5s '57 A	85	85	85
8	do adj inc 5s '57	51	50	50
5	Hum Oil & R 5s '37	103	103	103
95	Ill Bell Tel 5s '56	106	105⅞	106
3	Ill Cen 6½s '36	71	70	70
1	do 5s '55	61¼	61¼	61¼
18	do 4⅜s '66	35⅛	34½	35⅛
6	do col tr 4s '52	61	61	61
13	do col tr 4s '53	46	46	46
7	IC&C StL&NO 5s '63A	46¾	45	46¾
1	Inland St 4½s '78 A	79¼	79¼	79¼
4	do 4½s '81 B	79	79	79
6	Interb R Tr 7s '32	61⅞	61⅛	61⅛
12	do 6s '32	17⅝	17¼	17¼
12	do 6s '32 ctf	16½	16¼	16½
46	do rfg 5s '66	54⅝	52½	52½
3	Interlake Iron 5s '51	41	41	41
5	Int Cement 5s '48	57⅞	56⅞	56⅞
14	Int Hyd El 6s '44	35	33⅞	33⅞
5	Int Mer Mar 6s '41	34½	34½	34½
2	Int Ppr rfg 6s '55 A	12	11⅞	12
1	Int Rys C Am 5s '72	40	40	40
27	Int T&T cvt 4½s '39	30½	30	30½
25	do deb 4½s '52	25⅛	25	25
42	do deb 5s '55	28	27⅞	28
9	Invest Eq 5s '47 A	85	84⅞	84⅞
10	Jas F & Clearf 4s '59	65	65	65
9	KCFtS&Mem 4s '36	52¼	52¼	52¼
25	K C Pw&Lt 4½s '61	103	102⅝	102⅝
1	K C South 5s '50	52	52	52
5	do 3s '50	56½	56	56
25	K C Term 4s '60	91⅞	91	91
5	Kas Gas&El 4½s '80	88⅞	88	88
1	Keith B F 6s '46	32½	32½	32½
1	Ky Cen 4s '87	80⅞	80⅞	80⅞
1	Kngs Co Elev 4s '49	75¼	75¼	75¼
1	Kresge Found 6s '36	55	55	55
1	Lack Steel 5s '50	86	86	86
3	Lac Gas 5½s '53	63⅝	63	63
1	do 5½s '60 D	63	63	63
4	Lautaro Nitra 6s '54	3¾	3¾	3¾
1	Leh V con 4½s 2003	36½	36½	36½
11	Liggett & M 5s '51	107⅞	107	107
14	Loew's Inc 6s '41	66⅜	66	66
5	Long Isl deb 5s '34	101	101	101
1	do rfg 4s '49	91	91	91
9	Lorillard Co 7s '44	109	108	108
12	do 5s '51	91½	91	91
18	La & Ark 5s '69	27	26	26
6	Lou Gas&El 5s '52	104½	103½	103½
1	Lou & N 5½s 2003	75	75	75
3	do 5s 2003 B	73	73	73
1	do Mob&Mont 4½s'45	85	85	85
9	do rfg 4½s 2003	69½	69	69
33	do unified 4s '40	87⅝	86	86
9	Manhat Ry 4s '90	33½	33⅛	33
1	Mar St Shov 6s '47	31	31	31
3	Mkt St Ry 7s '40	65	65⅜	66
3	McCrory St 5½s '41	51½	31	31
14	McKess & R 5½s '50	33½	33	33¼
14	Mead Corp 6s '45 A	47½	46¼	46½
17	Met Ed 5s '53	96⅛	95¾	95½
4	Met Ed 4½s '68	86⅝	86⅝	86½
10	Midv Stl cvt 5s '36	89	88⅝	88⅝
4	MilElRy&L 1 5s '61B	78	77⅛	78
1	do 5s '71	75⅜	75⅜	75⅝
2	MilSprta&NW 4s '47	38	38	38
10	MSP&SSMar 5½s '78	52¼	50	50
5	do gtd 5s '38	35	35	35
17	do con 4s '38	34	32½	32½
12	M-K-Tex 5s '62 A	72	71¼	71¼
4	do adj 5s '67	38½	38½	38½
22	do 1st 4s '90	82½	82⅛	82⅛
10	Mo Pac cvt 5½s '49	8½	8	8
1	do rfg 5s '65 A	22¼	22¼	22¼
5	do 5s '77 F	22	21½	22
15	do 5s '78 G	22	22	22
22	do gen 4s '75	9⅝	9	9⅝
1	do 5s '80 H	22	22	22
10	do 1st 5s '81	22¼	22	22
5	Mob&Oh 5s '47Montg	11	11	11
2	Mont P rfg 5s '43 A	80	80	80
3	Morr&Co 1st 4½s '39	80⅝	80	80
4	Morr&Essex 4½s '55	70	70	70
33	do 3½s 2000	77½	77	77
3	Mutl Fuel G 5s '47	105⅛	105⅛	105⅛
1	Nassau El con 4s '51	54	54	54
15	Nat Dairy 5½s '48	80⅝	80¼	80⅝
3	Natl Steel 5s '56	78	77⅞	77⅞
5	Newark Gas 5s '48	107	107	107
8	N Eng T&T 5s '52	107½	106⅝	106⅝
4	do 4½s '61 B	104	103½	104
12	N J Pw & Lt 4½s '60	91⅞	91½	91½
4	N O Pb Sv 5s '52 A	56⅛	55	55
1	do 5s '55 B	55⅝	55⅝	55⅝
3	N O Tx&M 5s '54 B	20	19	19
1	do 5s '56 C	23	23	23
7	NYC deb 4s '35	54⅛	54⅛	54⅛
27	do rf & imp 5s 2013	44⅜	44	44½
14	do con 4s '98	63	62½	62½
3	NYC&HR 4½s 2013A	41⅞	41	41
3	do deb 4s '34	67	66⅞	66⅞
5	do 4½s 2013	41½	41½	41½
2	do rfg 3½s '97	77½	76⅝	76⅝
13	NYChi&StL 6s '35	10½	10	10½
4	do 5½s '74 A	17⅝	17	17
33	do 4½s '78 C	14⅞	14½	14½
5	NY ConnRys 4½s '53	94⅛	93	93
5	N Y Dock Co 5s '38	32	31½	32
2	do 4s '51	57	57	57
3	N Y Ed rfg 6½s '41	113⅛	113⅛	113⅛
11	do 5s '51 C	106⅝	106	106
14	do 5s '44 B	106	106	106
10	NY&Er 3d ext4½s'33	101½	101½	101½
11	NY G El H&P 5s '48	111⅜	110⅞	110⅞
11	NYNH&H cvt db6s'48	76	75⅝	76
1	do 1st & rfg 4½s'67	58⅝	58⅝	58⅝
19	NYO&W rfg 4s '92	59⅛	59	59⅛
2	do gen 4s '55	49	49	49
2	N Y Ry inc 6s '65	⅛	⅛	⅛
11	N Y Steam 6s '56	101	100	100⅝
1	do 5s '51	102	102	102
19	NY Tel gen 4½s '39	105½	105	105
7	NYW&Bost 4½s '46	43	42⅝	42⅝
3	Niag Shrs 5½s '50	69½	69	69
1	NL&O Pow 5s '55A	104⅝	104½	104½
1	Norfolk&Sou 5s '61 A	3¼	3¼	3¼
21	Norf & W con 4s '96	99	98	98½
21	do div 4s '44	100½	100¼	100¼
20	do 4s Poc '41	96⅝	96⅛	96⅛
11	No Am Co 5s '61	81	80	81
4	N. Am Ed 5½s '63	80	78⅛	78⅛
1	NOhio T&L 6s '47A	103	103	103
15	Nor Pac 6s 2047 B	72⅝	71¼	72⅜
2	do 5s 2047 D	67	67	67
14	do pr lien 4s '97	84⅛	84	84
11	do gen 3s 2047	57½	57	57
2	Nor Sts P 6s '41B	105½	105½	105½
4	do 5s '41 A	102	101⅞	101⅞
4	Ogdn&lke Cha 4s'48	45	45	45
5	Old Ben Coal 6s '44	18⅛	18⅛	18⅛
1	Ont Tran 5s '45	97⅝	97⅝	97⅝
4	Ore Sh L con 5s '46	104⅝	104⅝	104⅝
1	do gtd 5s '46	106½	106½	106½
12	Ore-WshRR&N 4s '61	81⅞	81	82½
5	Otis Steel 6s '41	19½	19	19½
23	Pac Gas&El 5s '42	105½	104⅝	105⅛
20	Pac T & T 5s '37	106	106	106
8	do rfg 5s '52	107	107	107
1	Paramt Bwy 5½s '51	35	35	35
1	Para-F-Lsky 6s '47	9	9	9
11	Para Pblx 5½s '50	10½	10	10⅝
7	Penn Dix 6s '41 A	43⅛	43	43
36	Pen P & Lt 4½s '81	90⅞	90	90⅛
9	Pen R R 6½s '36	102⅝	102½	102½
24	do gen 5s '68	94⅝	92½	92½
1	do 5s '64	84½	84½	84½
5	do 4¼s '63	82⅞	82⅞	82⅞
1	do con 4½s '60	102	102	102
99	do gen 4½s '65	85	83	83⅞
14	do gen 4½s '81	80⅝	79⅝	79⅝
11	do 4½s '70 D	69	68⅝	68⅝
2	do 4s '52 E	83½	80	83½
2	Peo GL&C Chi 6s '43	111⅜	111⅜	111⅜
5	do 5s '47	103	102⅞	103
15	Pere Marq 5s '56	41⅜	41¼	41¼
10	do 4½s '80	32	32	32
5	Phil Balt & W 5s '74	99⅝	99⅝	99⅝
6	Phila Co 5s '67	84	83⅞	84
2	Phil Elec 4½s '67	104	104	104
10	do 4s '71	98⅞	98⅛	98⅞
1	Phil Read C&I 6s '49	39	39	39
2	do 5s '73	58⅜	58⅜	58⅜
7	Phillips Pet 5½s '39	71	70	71
3	PCC&SL gen 5s '70A	91	90	90
15	do 4½s '40 A	100	100	100
1	do 4½s '42 B	100½	100½	100½
1	P C C & St L 4½s'63	98⅝	98⅝	98⅝
5	Pitts S&L E C 5s'43	100	100	100
17	Portld G El 5s'35	100¼	99½	99½
22	do 4½s '60	60	58	58
13	Postal T & C 5s '53	23	22½	22½
7	P S E&G 4½s '67	103⅛	102½	102½
1	do 4½s '70	103⅛	103⅛	103⅛
9	do 4s '71	98⅞	98½	98⅞
5	Pure Oil 5½s '37	76	76	76
2	do 5½s '40	72½	71½	72½
9	Readg 4½s '97 A	88	87	87
4	Rdg J C col 4s '51	77	74½	74⅝
10	Rem Rand 5½s '47	53½	50	50
2	Richfield O 6s'44 ctf	24	24	24
8	Roch G&E 5½s '48	105½	105	105
7	do 5s '62 E	102⅝	100½	100½
1	Rutland Can 4s '49	47	47	47
2	St J&G Isl 1st4s'47	86	85½	85½
13	StLIM&S 4s r adiv '33	47⅝	46⅝	47
2	St L P & NW 5s'48	41⅛	39⅝	41⅛
6	St L S F 5s B '50 ctf	13	13	13
10	do 4½s '78	9	9	9
14	do 4½s '78 ctf stp	9	8⅝	8⅝
2	do 4s '50 A	12⅛	12	12
5	do 4s '50 A ctf	11½	11⅛	11½
1	St L S W 1st 4s '89	20⅜	20⅜	20⅜
10	StP&KCSL 4½s '41	35	34½	34½
15	St Pd&M 6s '33	96	95⅛	95⅛
32	do 4½s '33	95½	94⅛	95½
7	St Paul U D 5s '72	99⅛	99	99
10	SA&A P 1st 4s '43	60⅞	59	59
1	San Ant P Svc 6s'52	86½	86½	86½
6	Seab A L con 6s'45	3⅛	3⅛	3⅛
5	Shell Pipe L 5s '52	76	75⅝	76
9	Shell Un 5s '47	74⅛	73⅜	74
10	do 5s '49 w w	73½	72¼	72¼
17	Shubert Thea 6s '42	½	½	½
10	Silesian Am 7s '41	37	37	37
19	Sinc C Oil col 7s '37	99	98	99
12	do 6½s '38	96⅞	95½	96⅞
5	Sinc Pipe L 5s '42	103⅝	103⅛	103⅛
1	Skelly Oil 5½s '39	64	64	64
11	Solvay Am 5s '42	91¼	91¼	91¼
14	So Bell T&T 5s '41	104	103⅝	103½
7	Sou Pac 4½s '68	45⅝	45	45⅝
25	do 4½s '81	43½	42½	43½
25	do 4½s '69 w w	44	42⅝	43⅜
1	do rfg 4s '55	72	72	72
13	do 4½s Ore Ln '77	65⅛	63⅝	64⅛
11	do S Fr Ter 4s '50	84	82⅛	82⅛
5	South Ry 6½s '56	24	24	24
4	do gen 6s '56	22½	22	22½
2	do con 5s '94	61¼	60¼	60¼
11	do gen 4s '56	19½	19	19½
4	S W Bell T 5s '54	108	105½	105½
57	St Oil N J deb 5s'46	105	104⅝	105
14	St Oil N Y 4½s '51	99⅝	99⅝	99⅝
27	Studebaker 6s '42	36	35	36
4	Ten E P rt 6s'47A	90½	90	90½
5	T R R A St L rf4s'53	83⅜	83	83
3	Texark F 5½s'50A	63	61½	61½
24	Tex Corp 5s cvt '44	87	86⅞	86⅝
1	Tex & Pac 1st5s2000	99	99	99
10	do 5s '77 B	52⅝	51	51
33	do 5s '79 C	52	51	51
10	do 5s '80 D	51⅝	51	51
19	Third Av adj 5s '60	24⅜	23¼	23⅛
11	do rfg 4s '60	42	40⅛	40⅛
64	Tob Pr NJ 6½s2022	96½	95⅝	96½
2	Trumbull Stl 6s '40	46	45	46
2	Un E L&P 5½s '54	104⅛	104⅛	104⅛
18	do 5s '57	101	100⅝	101
35	Un Oil Cal 5s '35 C	100¼	100⅛	100¼
37	Un Pac 1st 4s '47	100	99⅛	99⅝
3	do rfg 4s 2008	89	89	89
15	Unit Drug 5s '53	61⅛	60⅛	61⅛
7	U S Rub 5s '47	35	34⅝	34⅝
2	Utah L&Tr 5s '44	63⅝	62⅝	63⅝
18	Utah P&L 5s '44	70	69⅛	70
2	Util P & L 5½s '47	25⅛	25	25⅛
44	do 5s '59 w w	21⅛	20	20
11	Vanadium 5s '41	46	46	46
1	Vertient S 7s '42 ctf	2	2	2
3	Va E&P 5½s '42	103⅝	103⅝	103⅝
4	Va R & P 5s '34	102⅛	101⅞	101⅞
7	Virginia Ry 5s '62	95	94⅛	94⅛
3	Va & S W con 5s '58	41½	41½	41½
8	Wab R R 1st 5s '39	60½	60	60
1	do 2d 5s '39	43	43	43
1	do 5s '80 D	7	7	7
1	do 4½s '78 Om	33	33	33
4	Walworth 6s '45	15	15	15
5	Warner Br P 6s '39	16⅞	16⅛	16⅛
1	Warner Quinl 6s '39	20	20	20
1	Warren Br cv 6s '41	39	39	39
24	Wash Term 3½s '45	90⅛	90	90⅛
1	West Pen P 5s '46 A	106⅛	106⅛	106⅛
20	Western El 5s '44	97½	97¼	97½
4	West Md 5½s '77 A	64⅛	64⅛	64⅛
8	do 4s '52	62⅜	62⅜	62⅜
15	West Pac 1st 5s '46	25¼	24	24½
4	Western Un 6½s '36	59½	58¼	59½
3	do 5s '51	48¼	48	48¼
1	do 4½s '50	48⅛	48⅛	48⅛
1	West Shore 4s 2361	78⅝	78⅝	78⅝
1	Wheel Stl 5½s '48 A	52⅛	52⅛	52⅛
10	do 4½s '53 B	47½	47	47½
3	Willys Ov 6½s '33	46	44	46
4	Wis Cen gen 4s '49	11	11	11
2	Ygstwn S&T 5s '78	55⅞	55	55
26	do 5s '70 B	55⅝	55	55

FOREIGN.

No. thous.	Issue	High.	Low.	Close.
2	Abitibi P&P 5s '53	13¼	13¼	13¼
7	Adriatic El 7s '52	97	96⅞	97
3	Antioquia 7s '45 A	9⅝	9⅜	9⅜
1	do 7s '45 C	9⅜	9⅜	9⅜
3	do 2d 7s '57	8¾	8¾	8¾
1	do 3d 7s '57	8⅝	8⅝	8⅝
4	Antwerp 5s '58	81	81	81
7	Argentine 6s '57 A	42½	42½	42½
4	do 6s '58 B	42⅛	41	42⅛
1	Arg 6s sf '59 Jun	42⅜	42	42⅜
30	do sf 6s '59 Oct	42¼	41⅞	42¼
11	do sf 6s '60 May	42⅝	42	42⅝
20	do 6s '60 Sept	42¼	41⅛	42
1	do 6s '60 Oct	41⅜	41⅛	41⅜
2	do 6s '61 Feb	42	41	42
1	do 6s '61 May	43	43	43
8	do 5½s '62	41	39¾	39¾
2	do 5s '45	52½	52½	52½
35	Australia 5s '55	75⅝	75⅝	75⅝
13	do 5s '57	75⅝	75⅛	75⅛
26	do 4½s '56	71⅝	71⅜	71½
4	Austria gtd 7s '43	92⅝	92	92⅝
15	do 7s '57	62	61⅝	61⅝
9	Batavian Pet 4½s'42	90⅛	90⅛	90⅛
1	Bavaria 6½s '45	56⅛	56⅛	56⅛
33	Belgium 7s '55	106	104½	104½
46	do 7s '56	104	103¼	103⅝
3	do 6½s '49	100⅛	100	100⅛
26	do 6s '55	98	95⅝	95⅝
5	Berlin City 6½s '50	45	44⅝	44⅝
13	do 6s '58	42⅛	41⅜	42
3	Berlin City E6½s'51	57⅛	57⅛	57⅛
4	do 6½s '59	57⅛	56½	56½
4	do 6s '55	53⅛	53⅛	53⅛
1	Berlin El Elev 6½s'56	50	50	50
1	Bogota 8s '45	17	17	17
3	Bolivia 8s '47	5⅛	5½	5⅛
2	do 7s '69	5	5	5
10	Bordeaux 6s '34	103⅛	103⅛	103⅛
4	Brazil 8s '41	22	21⅛	21½
8	do 6½s '26-'57	21⅝	21	21⅛
13	do 6½s '27-'57	22⅛	21⅛	21⅛
2	Breda Ernes 7s '54	75⅛	75¼	75⅛
1	Brisbane 5s '57	67⅝	67⅝	67⅝
3	do 6s '50	76	76	76
130	British 5½s '37	106⅝	106	106
1	Buenos A 6s '60-'90	75¼	75¼	75¼
4	Buenos A 6½s '55	38	37⅛	38
9	do 6s '61	19⅛	18⅝	18⅝
3	Bulgaria 7s '67	20⅛	20⅛	20⅛
1	Caldas 7½s '46	14	14	14
12	Canada 5s '52	96	96	96
16	do 4½s '36	98⅞	98⅝	98½
13	do 4s '60	81	80⅝	81
10	Chile M B 6½s '61	13⅞	13⅞	13⅞
15	do 6½s '57	10½	10⅛	10⅛
16	do 6s '61	9⅛	9⅛	9⅛
15	do 6s '62	9½	9⅛	9⅛
1	Chile 6s '60	9½	9½	9½
5	do 6s '61	7⅞	7⅞	7⅞
3	do 6s '61 Sept	8⅛	8⅛	8⅛
3	do 6s '63	8⅝	8⅝	8⅝
16	Colomb 6s '61 Jan	34	33	33⅜
14	do 6s '61 Oct	33⅝	32⅞	33
2	Colom M B 7s '46	21⅛	21⅛	21⅛
2	Copenhag Tel 5s '54	68	60⅝	68
3	Cordoba City 7s '57	15	15	15
1	do 7s '37	25	25	25
1	Cordoba Pv 7s '42	30	30	30
4	Cuba 5½s '53	73⅝	73	73
31	do 5½s '45	37⅛	37	37
5	do 5s [1914] 49 A	91⅝	91⅝	91⅝
7	Czecho 8s '51	96⅛	96¼	96¼
45	Denmark 6s '42	81⅛	79⅛	80
4	do 5½s '55	75	73⅛	73⅛
23	do 4½s '62	63½	62	63½
5	Deutsc Bk 6s '32 ctf stp	83	83	83
2	Dresd 7s '45	60⅛	60⅛	60⅛
6	Duke Pr Pow 6s '66	50½	50	50
1200	D E Indies sfg 6s '52	98⅛	98⅛	98⅛
2	do 6s '47	98	98	98
2	El Pow Ger 6½s '50	58⅛	56⅛	56⅛
5	do 6½s '53	54⅛	54⅛	54⅛
5	Finland 7s '50	68	68	68
5	do 6½s '56	63	63	63
1	do 6s '45	63	63	63
1	do 6s '48	60	59	60
8	Fram I Dev 7½s '42	100⅛	100⅛	100⅛
4	Frankfort 6½s '53	36	36	36
20	French 7½s '41	125⅛	124⅛	125⅛
24	do 7s '49	122	121⅛	122
11	Gelsenkirchen 6s '34	66⅝	66	66
9	Ger C Agr Bk 7s '50	61	60	60½
14	do 6s '38 Apr	65¼	64⅛	65⅛
11	do 6s '60 July	54⅛	53⅛	54½
22	do 6s '60 Oct	53⅛	53	53⅛
13	do Loan 6½s '58	44⅛	43⅛	43⅛
208	Ger Govt Intl 5½s'65	55⅛	54⅛	55
67	Ger Rep 7s '49	78⅛	77⅛	78
1	Ger Gen El 7s '45	57	57	57
4	do 6s '48	42⅛	41	41
2	Graz 8s '54	57	57	57
3	Gt Con ElPJap 7s'44	59	59	59
9	do 6½s '50	35¼	35	35¼
15	Haiti 6s '52	73	72½	72½
2	Hamburg St 6s '46	45	45	45
4	Hansa SSLine6s39ww	47⅛	47⅛	47⅛
11	Harpen Min 6s'41ww	66	65	65
1	Helsingfors 6½s '60	58½	58½	58½
10	Hungary 7½s '44	37	37	37
12	Hung L M 7½s'61B	28	27⅛	27⅛
2	Hung Munic 7½s '45	19⅛	19⅛	19⅛
1	Ilseder Steel 6s '48	46⅛	46⅛	46⅛
4	Ital Cr Cons 7s '37A	99⅛	99⅛	99⅛
2	do 7s '47 B	95¼	95¼	95¼
1	Ital Pub Util 7s '52	91½	91½	91½
34	Italy 7s 1951	98⅛	98	98⅛
48	Japan 6½s '54	53⅛	52	52½
61	do 5½s '65	41⅛	41	41
1	Jugoslav Bank 7s '57	19	19	19
17	Karstadt 6s '43	35	34	35
14	Kreuzer & T5s'59 ctf	11	11	11
2	Leipzig sfg 7s '47	57⅛	57	57
6	Lombard El 7s '52	87⅛	87⅛	87⅛
4	L Aus HEPow6½s'44	53⅛	53	53
2	Lyons 6s '34	103⅛	103⅛	103⅛
4	Marseilles 6s '34	103⅛	103⅛	103⅛
2	Meridion El 7s '57	93	93	93
8	Milan City 6½s '52	87⅛	87⅛	87⅛
32	Minas Geraes 6½s'58	22	21⅛	21⅛
5	do 6½s '59	22	22	22
13	Montecat M-A7s37xw	96⅛	96	96⅛
3	Montevideo 7s '52	20	20	20
22	do 6s '59	15	15	15
41	New Sou Whles 5s'57	75	74⅛	74⅛
2	do 5s '58	74⅛	74⅛	74⅛
10	North GerLloyd 6s'47	47⅛	47	47⅛
20	Nord Ry 6½s '50	104⅛	103⅛	104
12	Norway 6s '52	86½	86½	86½
8	do 6s '44	88⅛	88⅛	88⅛
1	do 6s '43	88⅛	88⅛	88⅛
9	do 5½s '65	82½	82	82
1	do 5s '63	79	79	79
4	Nor Mun Bk 5s '67	77½	77½	77½
2	Nor'wegHydE 5½s'57	67⅛	67⅛	67⅛
2	Noremberg 6s '52	42	42	42
2	Ontario Pow 5½s'50	67⅛	67⅛	67⅛
8	Orient Dev Ltd 6s'53	41⅛	41⅛	41⅛
3	do 5½s '58	38	37⅛	37⅛
1	Panama 5½s '53	101⅛	101⅛	101⅛
4	do 5s '63 A	33⅛	33⅛	33⅛
5	Par-Orl RR 5½s '68	101	100⅛	101
1	Peru 7s '59	7⅛	7⅛	7⅛
8	do 1st 6s '60	5⅛	5½	5½
1	do 2d 6s 1961	5⅛	5⅛	5⅛
2	Pirelli 7s '52	100	100	100
8	Poland 8s '50	67	66⅛	66½
15	do 7s '47	57	56⅛	56⅛
3	do 6s '40	57⅛	57⅛	57⅛
4	Porto Alez 8s '61	15	15	15
5	do 7½s '66	16	16	16
1	Prague 7½s '52	92	92	92
11	Prussia 6s '52	49⅛	48⅛	49⅛
4	do 6½s '51	50⅛	50	50½
4	Queensland 6s '47	84⅛	84⅛	84⅛
2	Rhinelbe 7s '46	52	52	52
2	Rhine-Ruhr Watds'35	45⅛	45⅛	45⅛
3	Rhine Westph 7s '50	66⅛	66	66⅛
6	do 6s '52	58⅛	58⅛	58⅛
8	do 6s '53	56	56	56
9	do 6s '55 ww	56	56	56⅛
15	Rio de Jan 6½s '53	10⅛	10⅛	10⅛
1	Rio Gr do Sul 8s '46	17	17	17
4	do 7s '66	13⅛	13⅛	13⅛
7	do 6s '68	12⅛	12	12
9	Rome 6½s '52	89⅛	88⅛	88⅛
6	Rotterdam 6s '64	101	101	101
29	Royal Dutch 4s '45	86	85	85
2	Roumania Inst 7s'59	36⅛	36⅛	36⅛
1	SaoPauloCity 6½s '57	9⅛	9⅛	9⅛
1	Saarbrueck 6s '53	69⅛	69⅛	69⅛
1	do 8s '50	15⅛	15⅛	15⅛
1	do 7s '56	12⅛	12⅛	12⅛
4	do 7s '40	53⅛	53	53⅛
2	Sax Pub Wks 7s '45	58	58	58
2	Saxon St Mtgl 7s '45	67	66⅛	67
3	Shinyetsu El 6½s '52	34⅛	34⅛	34⅛
16	Siemens & Hald½s'51	73	72	72
4	Silesia El 6½s '46	47	47	47
4	Silesia Prov 7s '58	43⅛	43⅛	43⅛
1	Silesian Ld As 6s '47	42⅛	42⅛	42⅛
5	Soissons 6s '36	106⅛	106⅛	106⅛
10	Sweden 5½s '54	95	95	95
6	Swiss 5½s '46	104⅛	101⅛	101⅛
3	Sydney 5½s '55	72⅛	72⅛	72⅛
8	Taiwan ElPow5½s'71	39⅛	38⅛	38⅛
2	Toho El Pow 7s '55	47	47	47
2	Tokyo City 5½s '61	40⅛	40⅛	40⅛
69	Tokyo El Lt 6s '53	37	36⅛	36⅛
4	Trondhjem 5½s '57	68⅛	68	68
2	Tyrol HElPow7½s'55	61⅛	61⅛	61⅛
1	do 7s '52	60	60	60
4	Ujigawa El Pow7s'45	40	40	40
1	USS Copenhag 6s '37	82	82	82
1	Upper Aust 7s '45	60	60	60
2	do 6½s '57	53⅛	53⅛	53⅛
1	Uruguay 8s '46	36	36	36
8	do 6s '60	22⅛	22⅛	22⅛
17	Vienna City 6s '52	65	64	64
8	Warsaw City 7s '58	39⅛	39⅛	39⅛
14	Westph UElPow6s'53	42⅛	41⅛	41½
9	Yokohama 6s '61	46⅛	45½	46⅛

DIVIDENDS DECLARED

Stock, rate, period—	Payable.	Stock of record.
Am Bus Sh, 3c init	Mar. 1	Feb. 15
Armour [Del] pfd, $1.75 q	Apr. 1	Mar. 10
Comm Inv Tr, 50c q	Apr. 1	Mar. 4
Do pfd, $1.50 or 1-52 share common stock q	Apr. 1	Mar. 4
Conn Elec Svc, 75c q	Apr. 1	Mar. 15
Dom Bk Canada, $2.50 q	Apr. 1	Mar. 20
Duquesne Lt 1st pf, $1.25 q	Apr. 15	Mar. 15
Heyden Chem, 25c q	Mar. 1	Feb. 20
Irv Air Chute, 10c q	Apr. 1	Mar. 15
Lake Shore Mines, 50c q	Mar. 15	Mar. 1
Lily-Tulip, 37½c q	Mar. 15	Mar. 1
McCahan Sug pfd, $1.75 q	Mar. 1	Feb. 18
No Am Oil Cons, 10c	Apr. 1	Mar. 20
Perfection Stove, 30c q	Mar. 31	Mar. 20
Penn Wat & Pwr, 75c q	Apr. 1	Mar. 15
Do new pfd, $1.25 init	Apr. 1	Mar. 22
Phila Co $6 pfd, $1.250 q	Apr. 1	Nov. 1
Do $5 pfd, $1.25 q	Apr. 1	Nov. 1
Quaker Oats, $1 extra	Apr. 15	Apr. 1
Do $1 q	Apr. 15	Apr. 1
Do pfd, $1.50 q	Mar. 31	May 1
United Gas $7 pfd, 25c	Mar. 1	Feb. 21

CHICAGO STOCKS

Friday, February 17, 1933.

Shares sold today..........12,000 Total sales 1933 to date....636,000
Year ago..........68,000 Total sales 1932 to date....2,804,000

Prev. 1933 High.	Low.	Div. yld. pct.	Bid.	Asked.	Description, div. rate, $s—	Sales.	High.	Low.	Close.	Net chge.
6½	6¼	...	6½	7	Adams Mfg	50	6½	6½	6½	+ 1
5⅝	3¼	...	3⅝	3⅝	Asbestos Mfg	250	3⅝	3¼	3⅝	+ ¼
11½	8⅜	...	8½	8⅝	Bendix Aviation	50	8½	8½	8½	+ ¼
9⅝	7¼	...	7⅞	7⅝	Borg Warner	1,050	7⅞	7⅝	7⅞	+ ¼
5	4⅝	8.0	5	5½	Brach & Sons [.40]	50	5	5	5	+ ¼
7	4⅝	...	5	6	Bruce [E L]	150	5	5	5	+ ¼
2⅝	1⅝	...	1½	1⅝	Butler Bros	250	1⅝	1⅝	1⅝	...
33¼	24	22.2	26⅝	27	Cen Ill P Svc pf [6]	20	27	27	27	+ ½
7	6⅛	25.0	6⅛	6⅛	Cen Ill Sec pf [1.50]	400	6⅛	6⅛	6⅛	− ⅛
2	1¼	...	1¼	1½	Cen & So West	50	1¼	1¼	1¼	...
19	8⅝	...	8⅝	12	Do pl pfd	50	9	8⅝	9	+ ⅜
1⅛	1	...	1⅛	1¼	Chi Corp	550	1¼	1⅛	1¼	...
18⅜	15	6.3	16	16½	Do pfd [1]	450	16¼	16	16¼	+ ⅛
6¼	3½	...	4¼	4½	Chi N W	400	4⅜	4	4⅜	+ ⅜
3⅛	2¼	...	2¼	2⅜	Cities Serv	850	2⅜	2¼	2⅜	...
82	67	7.4	66½	67⅞	Comwlth Edison [5]	500	69	67	67⅞	− 1¼
7¼	5⅝	1.7	5⅝	6½	Cord Corp [10G]	450	6	6	6	+ ¼
4⅛	3	...	3	3⅜	Crane Co	50	3¼	3¼	3¼	+ ⅛
⅝	⅜	...	⅝	½	Gt Lakes Aircraft	500	⅝	⅝	⅝	...
8⅞	7¼	14.3	7½	7⅝	Gt Lakes Dredge [1]	150	7¾	7½	7½	− ¼
1¼	⅝	...	⅝	1	Grigsby Grunow	100	⅞	⅞	⅞	...
3⅝	1⅜	...	1½	1⅞	Hond Her B	50	1⅜	1⅜	1⅜	− ⅛
5½	3½	...	4	5⅛	Ill Brick	100	4⅜	4⅜	4⅜	− ⅛
1¾	1⅛	...	1⅛	1¼	Kellogg Switch	100	1⅛	1⅛	1⅛	...
4⅝	2	...	4	5	Lindsay Nunn pfd	200	4½	3⅝	4⅞	...
6¼	4⅜	...	4½	4⅞	Marshall Field	50	4⅜	4⅜	4⅜	+ ½
3⅝	2⅛	...	2⅝	3¼	Mickelberry's Fd [.60]	150	3	2⅝	3	+ ⅛
⅛	⅛	...	⅛	¼	Mid West Util	350	¼	⅛	⅛	...
30	28	11.7	30	34	Monroe Chem pf [3.50]	220	30	30	30	+ 2
5⅛	3⅛	...	4½	4⅞	Nor Am L & P	100	4½	4⅛	4½	+ ¼
8⅝	6½	8.8	6⅞	7	Norwest Bancorp [.60]	250	6⅞	6⅝	6⅞	− ¼
7¾	6	...	6	7¼	Penn Gas & El	50	6	6	6	− 1¼
10⅝	10¼	...	10¼	11	Prima Co	50	10⅝	10⅝	10⅝	+ ¼
48	31¼	9.7	29	31½	Public Ser n p [3]	100	31¼	31¼	31¼	− 4½
84½	73⅝	5.4	73	75	Quaker Oats [4]	180	74½	73½	74	...
117	107½	5.3	114	117½	Do pfd [6]	20	114	114	114	...
⅜	⅜	...	⅜	⅜	Seaboard Util	50	⅜	⅜	⅜	...
22	16	...	16	16⅝	Sears Roebuck	150	16¼	16¼	16¼	+ ⅜
5¼	3⅝	...	4	5	Storkline Furn pfd	150	4⅜	4⅜	4⅜	...
8⅝	7	...	7½	7⅝	Swift & Co	450	7½	7⅜	7½	+ ⅛
17¼	14	14.3	14⅜	14⅝	Swift Intl [2]	100	14⅝	14⅝	14⅝	+ ¼
22½	20	7.6	21	21⅝	U S Gypsum [1.60]	50	21	21	21	...
9½	7⅞	...	7¼	8½	U S Rad & Tel	200	8	7⅞	8	...
1	1	...	1	1¼	Util P & L n vot	100	1	1	1	...
13½	12⅝	7.7	12⅝	13	Walgreen [1]	100	13	13	13	− ½
10	5	2.0	5	5½	Wisc Bkshrs new [.10]	200	5¼	5	5¼	+ ½

*Ex dividend. †First sale since ex dividend date or dates. xr—Ex rights. a—Plus extras. b—Including extras. e—Paid last year. f—Payable in stock. g—Paid so far this year. h—Cash or stock. m—Also extra cash or stock dividend paid since Jan. 1. No bond sales.

CHICAGO BOARD OF TRADE STOCKS

	Sales.	High.	Low.	Close.	Prev. close.
Arm of Ill A	100	1⅜	1⅜	1⅜	1⅜
Elec Bd & Sh	896	14½	14¼	14½	14⅜
Gen Am Tank	600	17	16⅝	17	16⅝
Pennroad Corp	100	1½	1½	1½	1½
Stand Oil Ind	915	20¼	19⅝	19⅝	20¼
Studebaker	100	3⅝	3⅝	3⅝	3⅝
Sunds Ma Tl	200	2	2	2	1⅞
Tr Stn Olsh B	100	2⅞	2⅞	2⅞	3⅛

Total sales, 3,011 shares.

METALS.

NEW YORK, Feb. 17.—(AP)—STEEL—Prices unchanged. COPPER—Quiet; electrolytic spot, 5c; future, 5⅛c. TIN—Steady; spot and nearby, $23.60; future, $23.70. IRON—Quiet, unchanged. LEAD—Dull; spot New York, 3.00c; East St. Louis, 2.87c. ZINC—Easier; East St. Louis spot and future, 2.57c. ANTIMONY—5.75c.

LONDON, Feb. 17.—(AP)—COPPER—Standard spot, £28 10s; future, £28 15s; electrolytic, spot, £32; future, £32 10s. TIN—Spot, £148 7s 6d; future, £148 12s 6d. LEAD—Spot, £10 7s 6d; future, £10 12s 6d. ZINC—Spot, £13 17s 6d; future, £14 2s 6d.

DRY GOODS.

NEW YORK, Feb. 17.—(AP)—Cotton goods were steadier today with demand slightly improved. More interest developed in women's wear spring lines. Rayon shipments slowed up a little due to lighter demand for cloths. Silks continued quiet. Burlaps were steady and quiet. Domestic stocks are lower than a year ago.

RAILWAYS PLEAD EXTRA FREIGHT CHARGE BE KEPT

Tell Their Needs to I.C.C.; Shippers Oppose.

[Chicago Tribune Press Service.]

Washington, D. C., Feb. 17.—Indefinite continuation of the emergency freight surcharges of up to two cents a hundred pounds on specified commodities, which yielded the class 1 railroads $62,663,882 in 1932, was urged before the interstate commerce commission today by railroad counsel.

Representatives of shippers interested in coal, grain and grain products, sand, gravel and crushed stone, fruits and cotton, piece goods, either asked for entire removal of the surcharges or adjustments to remove alleged discriminations.

The present emergency surcharges, which expire by limitation on March 31, were authorized by the commission in 1931.

Roads Plead Greater Need.

The plight of the railroads is worse now than when the surcharges were originally authorized, asserted Alfred P. Thom, general counsel of the Association of Railway Executives. The carriers as a whole failed to earn their fixed charges in 1932 by a large margin, he said.

To discontinue the surcharges on March 31, declared Mr. Thom, would be to make a general reduction in freight rates and charges effective April 1, which, under the financial and economic conditions in which the carriers find themselves at the present time, would be disastrous.

"The old gray goose of traffic that lays the golden egg of railroad revenue is just about dead from the surcharge," former Commissioner Johnston B. Campbell warned in speaking for the shippers. Mr. Campbell, who represented the highway commission of Missouri, told the commission the emergency surcharge had brought little if any additional revenues to the carriers because of subsequent reductions in the basic rates, and had served only to drive the traffic to the competing highway and water carriers.

Seek to Retain Surcharges.

Proceeds from the present surcharges are pooled by the railroads through the Railroad Credit corporation and the money is loaned to railroads, each contributing railroad to be eventually reimbursed. The railroads are asking that each be permitted to keep the surcharge money collected because most of them need it.

Although few shipper representatives participated in the argument before the commission, many shippers have submitted written protests against the continuation of the surcharges, contending that the traffic of the country should be relieved of the burden imposed by them.

INVESTORS' GUIDE

If you wish information about investments or insurance write to The Tribune Investors' Guide. Enclose stamped, self-addressed envelope for reply. Answers of public interest are published, but inquirers' names are never revealed. Beyond care in securing information The Tribune assumes no responsibility.

Saturday, February 18, 1933.

[Copyright: 1933: By The Chicago Tribune.]

Crane Company President Explains His Stock.

[On Feb. 9 in this column there was published a reply by the Investors' Guide to an inquirer who asked about the stock of Crane company. In this reply the Investors' Guide rated the stock as "speculative." John B. Berryman, president of Crane company, noting the published letter, writes to the Investors' Guide as follows]:

Investors Guide: You are quite correct in stating, in answer to a correspondent, that our stock is speculative. It is, in the sense that no one can see into the future. The same answer will apply to the U. S. Steel corporation, Bethlehem Steel company, American Radiator and Standard Sanitary corporation, American Steel Foundries, National Supply company, Anaconda Copper company, Youngstown Sheet and Tube company, or, in fact, any corporation dealing in metals and dependent upon general industry and building.

If conditions remain as they are now, no large metal corporation can balance its budget; if we emerge from the hole and get a volume of business somewhere near the average for the last five years we will all make money rapidly because we have had a lesson and trimmed out all of the extravagances of the late boom era.

In the Black Until 1931.

Crane company, since its incorporation in 1865, never was out of the black until 1931. This record of continuous earnings over such a long period is a fair indication of the stability of the business in which we are engaged—a business, by the way, so essential to civilized life that, if our industry were wiped out, the country would be paralyzed in a few years.

We have lost a lot of money in the last two years due to lack of volume and steady shrinkage of values, but at the end of 1932 our cash position (bank balances and government bonds) was good—something over $9,000,000. While the book loss may be $7,000,000, the actual depletion of cash was only $400,000.

No Pressing Debts.

For the time being we are easy enough financially, with no current debts other than purchase invoices in process of checking, and no bank loans.

I consider our stock speculative only in the sense that a buyer gambles on the country coming back. If there is a revival, a purchase of stock in any of the established corporations I have mentioned will make money; if we go on indefinitely as we are now, a purchase is inadvisable—in fact, the purchase of any stock or bond is inadvisable, because we will be all together in one big smash.

FREIGHT AGENT CROSS-EXAMINED ON STOCK RATES

Question of Privileges Chief Topic.

George A. Hoffelder, assistant general freight agent for the Burlington road, was on the witness stand most of the day yesterday in the hearing on live stock rates being held before Examiner William A. Disque of the interstate commerce commission at the Hotel Sherman.

Mr. Hoffelder was cross-examined by attorneys for various live stock centers who are now seeking to obtain sale-in-transit privileges similar to those now enjoyed by Denver.

Questioned on Privileges.

Observers at the hearing pointed out that most of the questioning of Mr. Hoffelder and other railroad witnesses has been about privileges granted by the roads to shippers in certain points to secure business. Shippers in competitive cities immediately object. They endeavor to trap railroad witnesses to admit that they are giving certain cities advantages over other cities.

Thus, during the last few days, the live stock rate hearing, which began in Excelsior Springs last December, has been largely a battle of wits between railroad witnesses and representatives of shippers and stockyards in a number of cities.

Check Charges in Iowa.

Among those who cross-examined Mr. Hoffelder yesterday was Thomas L. Phillips, representing the National Stockyards at East St. Louis, Ill. His cross-examination largely concerned railroad charges made for services in Iowa.

Mr. Phillips explained that the East St. Louis yards want through freight rates on live stock to apply on all shipments handled through the various yards of the country. He is seeking to have sale-in-transit privileges extended to all public markets.

U. S. BONDS SLIP ON FIGURES OF RESERVE BANKS

BOND AVERAGES

DOMESTIC.

	Yest. av.	Net chge.
Rails	60.72	−.33
Industrials	67.95	−.24
Utilities	71.29	−.27
Combined	65.17	−.29

FOREIGN.

	Yest. av.	Net change Day.	Net change Month.	Net change Year.
10 govt issues	9⅛.10	−.37	−2.12	+5.38

[Chicago Tribune Press Service.]

New York, Feb. 17.—[Special.]—Trading in bonds today was featured by a sharp break in United States government securities. The movement was taken to reflect apprehension aroused by the weekly report of the federal reserve system, and brought prices down as much as ½ point in both Liberty and treasury issues. There was a noticeable falling off in bids for treasury issues, while offerings increased.

That declines in government issues were not more severe was attributed partly to indications today that the withdrawal of funds from New York institutions had ceased and that a return flow had set in. Confidence that the reserve system does not intend to abandon its easy money policy also was a factor.

The rest of the bond market presented a picture of stagnant trading, with the prevalent mood of caution inclining most of those interested to the bearish side, so far as the price trend was concerned.

Slight improvement in some of the foreign bonds, chiefly Germans.

AM. LOCOMOTIVE REPORTS A LOSS OF $4,589,716 IN '32

[Chicago Tribune Press Service.]

New York, Feb. 17. — With shipments of the American Locomotive company last year totaling twenty-four locomotives, of which twenty-three were carried over as unfilled orders at the beginning of the year, the company's annual report issued today indicated a net loss of $4,589,716 in 1932. This compares with a loss of $3,929,384 for the previous year.

There were no locomotives ordered in this country last year. Unfilled orders on the books on Jan. 1, 1933, amounted to $1,079,891, compared with $4,621,456 a year earlier.

"During 1929," declared William H. Woodin, chairman, "the expenditure of the railroads of the country for the maintenance of equipment amounted to $1,203,000,000, whereas for the year 1932 the expenditure was approximately $620,000,000, or a reduction of 48.5 per cent.

"In that fact, combined with the average of the purchase of any new railroad equipment, can be read the answer to the present situation. This serious curtailment, however, clearly indicates the potential demand which must be met as soon as any increase in traffic occurs."

Excess of current assets over current liabilities disclosed in the balance sheet was $17,435,272. The company had no loans payable, and had in its treasury $10,532,408 in cash and marketable securities. The company has no funded debt.

LOSS IS SHOWN BY UNDERWOOD, ELLIOTT-FISHER

A consolidated net loss of $762,070 for 1932 is shown in the annual report of the Underwood-Elliott-Fisher company and subsidiaries issued yesterday. This compares with net income of $1,041,060, or $1.79 a share on the common stock in 1931.

Current assets, according to the balance sheet for Dec. 31, 1932, were $11,345,876 and current liabilities were $606,490, compared with $13,833,366 and $911,385 respectively at the end of 1931. Cash amounted to $4,204,957, against $4,414,754 a year ago. The company has no bank loans.

U.S. Sugar Refiners Charge Imports Ruin Home Mart

Washington, D. C., Feb. 17.—(AP)—Representatives of domestic sugar refineries told the tariff commission today that imports of refined sugars are "flooding the eastern and gulf coast states and driving from the market sugar produced in the United States."

WOMEN BARRED FROM CHICAGO REALTY BOARD

Directors Battle Over Idea Two Days.

BY AL CHASE.

Women are not to be admitted to membership in the Chicago Real Estate board. This was decided yesterday after two days of the liveliest battling in which the board of directors of that organization ever indulged. The question of letting down the bars to women or of maintaining the half century old tradition that the fair sex shall be barred has raged round one feminine applicant—Miss Bernice E. Peters—who has had offices for several years in the Chicago Temple building.

BERNICE E. PETERS [TRIBUNE Photo.]

Miss Peters, who applied for membership together with many other members of the Cook County Real Estate board when that organization was merged with the Chicago Real Estate board, yesterday was notified by Herbert Becker, counsel for the realtors, that she had been refused admission solely because she was a woman. He gave her back her check for $55 which she had tendered for one year's dues.

Accept 86 Male Members.

Simultaneously with Miss Peters' rejection President Henry G. Zander Jr. announced the acceptance by the board of directors of eighty active and six associate male members of the Cook County Real Estate board. The Chicago Real Estate board now has more than eight hundred active members and approximately 4,000 members in all classes. It is the largest real estate board in the world.

Meanwhile when hostilities ended and the tired directors quit battling over the idea of breaking a fifty year old precedent, news from the front leaked out. The gist of it was that the present skirmish was merely a starter on a real fight which might last a year or more.

Women Have Advocates.

"They're a bunch of old fogies," was one comment. "Other realty boards, national, state, suburban and city, admit women. The Chicago board will have to follow suit or be shelved as a back number. This fight has just started."

Meanwhile Miss Peters' only comment on the directors' action was to call it "discriminatory." She added, however, that she intended to keep her $55 check and make another application for membership with it next year.

RAYBURN URGES ROADS TO SOLVE OWN PROBLEMS

Washington, D. C., Feb. 17.—(AP)—Chairman Rayburn of the house interstate commerce committee said tonight the railroads "must take the responsibility and be willing to try to do something for themselves." He suggested that in many instances "reorganizations must come and fixed charges must be reduced before the railroads under any setup will be made profitable."

In a statement on the report of the national transportation committee, the Texas Democrat said the major recommendations of the group, "are sound," and that their statement that the "railroad situation is not hopeless, is encouraging."

Students of transportation, he said, were in accord with the committee's statement that "the railroad system must be preserved." He added that "regulation must not be abandoned for the simple reason that a complete breakdown would follow abandonment."

COLDER WEATHER BOOSTS TRADE, REVIEWS REPORT

[Chicago Tribune Press Service.]

New York, Feb. 17.—The trade reviews for the week report a stimulation of demand in many lines as the result of colder weather and, while the gravity of the Michigan banking situation is understood, hopes are expressed it is going to work out all right.

Bradstreet's says:

"Positive business developments are the decline in business failures from a week ago, the holding of the wholesale food price index at $1.51, and the increased retail sales of such cold weather items as warm clothing, shoes, overshoes, and fuels."

Dunn's Review says in part:

"There was more in the reports on trade conditions this week to generate encouragement, and more developments calculated to indicate that progress has not ceased, even though its pace may have slackened somewhat in certain branches of activity."

ILLINOIS EXPORT TRADE HALVED IN MOST OF '32

Washington, D. C., Feb. 17.—(AP)—The commerce department announced today that Illinois exports dropped more than 50 per cent in the first nine months of 1932 compared with the same period in 1931. The department said the total was $51,229,257 compared with $117,247,006 for the same period of the preceding year. Wheat exports, it was reported, more than doubled despite the decline in other exports. They totaled 12,557,930 bushels.

Exports included lard, $6,774,774; radio apparatus, $1,222,474; track laying tractor and parts, $1,393,007. Other products exported included meat, milk, and cream, leather and tan skins, wheat flour, chewing gum, wood manufactures, lubricating oil, agricultural machinery, automobile parts and musical instruments.

QUAKER OATS EARNINGS ARE $4.56 A SHARE

Depreciation Rates Same as 1931.

The Quaker Oats company yesterday reported net earnings for 1932 of $4,281,000 before surplus adjustments, equivalent to $4.56 a share on the common stock after provision for preferred dividends. This compares with net earnings of $6,856,592, or $8.23 a share, on common in 1931.

After adjustments the surplus for the year was $5,386,000 before dividends, as compared with $5,928,000 in the preceding year. The company has a credit of $914,538 for increase in the market value of securities and foreign net current assets. In addition there was a credit of $149,237 resulting from a reduction in surplus reserves.

Pays $7 on Common.

Dividends of $3,888,000 were paid last year on the common and preferred stocks, the same as in the preceding year. Dividends of $7 a share were paid on each class of stock. The common received the regular dividend of $4 and the usual extras of $3 a share.

Directors of the company yesterday declared the regular quarterly dividends on the common and preferred stocks and an extra dividend of $1 on the junior shares. The regular dividend on each class of stock is $1 a share. The common dividends are payable April 15 to stockholders of record April and the preferred payment is to be made May 31 to stock of record May 1.

Reserve Ratio Held Same.

Reserve for depreciation last year was $1,119,000, against $1,269,000 in 1931. "We are working on the same basis of rates," President John Stuart explained, "but some of our older properties are now fully depreciated. In spite of the large amount of new construction during the last few years we believe our depreciated plant values shown in the statement are not above today's replacement costs. Obsolete and discarded equipment not fully depreciated is charged against earnings when removed."

The year-end balance sheet discloses an unusually strong current position. Of the total current assets of $30,883,000, more than $22,186,000 consists of cash, government, and municipal securities. Securities are carried at cost or market, whichever is lower. Current liabilities amounted to $4,382,000.

At the end of 1931 current assets were $31,245,000, against current liabilities of $4,783,000.

Lincoln Life Withdraws Bid for Illinois Co. Insurance

Twelve Other Offers Left, One of Them Approved.

The Lincoln National Life Insurance company of Fort Wayne, Ind., has withdrawn its bid for reinsurance of the 70,000 policyholders of the defunct Illinois Life Insurance company, it was learned yesterday.

J. Sidney Condit, attorney for Lincoln National, gave formal notice of the company's decision Thursday to Federal Judge James H. Wilkerson, who has jurisdiction in the Illinois Life receivership, and to Gen. Abel Davis, receiver.

Withdrawal of Lincoln National reduces the number of bidders to twelve and leaves in the field only one bid which has the approval of Edward B. Fackler, New York consulting actuary, whom Gen. Davis retained as an expert adviser.

Offer Reorganization.

The remaining recommended bid is that of James S. Kemper & Co., insurance engineers of 4750 Sheridan road, who control five fire and casualty companies. The Kemper organization offers to reorganize Illinois Life as a stock company with $1,250,000 of new capital and surplus and to utilize the Illinois Life home office at 1212 Lake Shore drive.

Franklin B. Mead, executive vice president of Lincoln National, said the Fort Wayne company was withdrawing with reluctance and only after thorough consideration of the factors involved.

Principal among these, he said, was the long delay occurring in awarding the reinsurance contract. A tremendous shrinkage has occurred in the outstanding business of Illinois Life while the various bidders have been contending in court, he said.

Fear Further Delays.

The margin has now been shaved so thin, he added, that Lincoln National now finds it does not care to risk the reinsurance on the basis originally proposed.

Further delay may ensue even after the contract is awarded, it was pointed out. Any of the rejected bidders has the right to appeal, thus impeding final ratification of the reinsurance contract until the appeal is decided.

Meanwhile, it was said, both bidding and nonbidding companies could continue their raids on the Illinois Life, "twisting" to themselves as many policyholders as their salesmen could sign up. Another factor is that younger policyholders can drop their policies, while older ones would keep them in force, thus weighting the total insurance against the insuring company.

The time allowed bidders to file amendments to their proposals expired yesterday. It is expected that Judge Wilkerson will announce his decision early next week. It is known that at least one of the bidders is anticipating a rejection and is planning an appeal.

LIFE COMPANIES REPORT DECLINE IN POLICY LOANS

The statement of Julius Klein, assistant secretary of commerce, that one factor indicating an improvement in the business situation is the drop in the demand for loans on insurance policies finds corroboration in reports of insurance companies on their 1932 operations.

Generally the companies note that requests for loans eased off considerably during the last half of 1932. Up to late summer the tendency had been upward for the last two or three years.

This decrease in demand is attributed by insurance officials to improvement in the financial position of holders of policyholders.

What Companies Report.

Reports of a number of companies taken at random indicate the trend. The New England Mutual Life Insurance company in its annual statement said that for the last three years the number of policy loans made was double that of normal times. However, since June a steady decrease was noted. Last November the demand on the company was the lowest in two and a half years. Policyholders repaid loans during 1932 which totaled more than $2,000,000.

The Northwestern Mutual Life Insurance company said that the increase in policy loans during 1932 was 9.7 per cent less than the increase which occurred in 1931. The heaviest demand in 1932 came during the first six months.

The Providence Mutual Life Insurance company stated that there was a marked letup in requests for policy loans during the last six months of 1932. The number requested totaled 62 per cent of the rate from October, 1931, to June, 1932.

Loans of One Decrease.

The National Life Insurance company of Vermont stated that the amount of policy loans outstanding on Dec. 31, 1932, showed an actual decrease from Nov. 30, 1932. This indicated that there had been repayments of loans during the month. There was a 28 per cent decline in policy loans during the last six months of 1932. However, the president believed that there would be a considerable increase in the surrender of policis during 1933.

The Mutual Life Insurance company of New York reported that the demand for policy loans during the second half of 1932 totaled $23,736,402, as compared with $34,501,195 during the first half of the year.

STOCKS FIRM UP ON OUTLOOK FOR DRY LAW REPEAL

Beverage Shares Rise; Rails Improve.

BY FRED HARVEY.

[Chicago Tribune Press Service.]

New York, Feb. 17.—Week-end covering operations imparted a modest show of strength to the share market today, following three successive sessions of decline.

Beverage stocks responded appropriately to the improved outlook for prohibition's end following the senate's passage of the repeal resolution, and the rails were able to make a little capital out of advance estimates of an increase of some 20,000 cars in the freight loading report for the week, to be made public tomorrow.

The German standstill agreement also helped to relieve strained nerves in some quarters.

Trading, however, was limited almost entirely to the professional element and the disposition was to be extremely cagey about getting out on a limb pending the outcome of some of the major uncertainties now overhanging the market.

Watch Michigan Situation.

The community is particularly interested in the Michigan bank situation and the steps being taken toward its solution and no very great progress on the upside of the market is anticipated until the obstacle has been removed. All advices today indicated that satisfactory progress was being made toward this end.

The gains of any consequence scored in today's trading were well scattered and pretty generally confined to issues which have been under more or less selling pressure during the reactionary movement. Few of the gains amounted to more than a point and a large proportion were confined to fractions.

A handful of issues ran counter to the trend. Gold mining stocks found themselves unable to participate in the forward march and Homestake Mining, which has been attracting no little attention by flaunting its strength in the face of a receding market, lived up to its reputation for taking the opposite side by slipping off some 2 points. McIntire eased fractionally, while Alaska Juneau and Noranda just about succeeded in holding their own.

Utilities Are Irregular.

The utilities could give nothing better than a mixed performance. The street now fears that the big power and light corporations are facing rate reductions and the prospect does not make the nearby dividend outlook any too good for some of the companies.

Coca Cola bowed to the flurry of enthusiasm over the repeal resolution, dropping some 2 points in the forenoon dealings but recovering about half its loss later. Among the so-called "repeal" issues, National Distillers, Crown Cork, Owens, and Industrial Alcohol staged mild flurries with resultant benefits in board raiding.

Oils were sluggish, on the whole. Seaboard was an expection, spurting almost 2 points.

In contrast to the general firmness of the railroad group, Central of New Jersey, rated as an inactive issue, took a tumble of 13 points on its first sale of this year. Texas Gulf Sulphur continued into new low ground.

N. Y. Bank Bill Would Protect Frozen Assets

BY HOWARD WOOD.

News from Detroit that Michigan legislators and bankers are considering legislation to make possible a clearing up of the state's banking situation focuses attention upon New York state's so-called "Broderick bill." Michigan leaders are known to be studying this bill carefully with the idea of patterning after it in a general way.

The Broderick bill gets its name from the commissioner of banking of New York. It was introduced in the assembly at Albany on Jan. 9 and passed the lower house two weeks ago. It has been favorably reported by the senate banking committee and is expected to be passed by the senate in the next few days.

This bill is regarded as something new in banking and bankers in New York, Michigan, and other states who have studied it are inclined to be enthusiastic about it. Some hail it as the solution of the dilemma that arises when a bank with good but slow assets is crowded by depositors who will not wait for orderly liquidation of assets.

Deposits May Be "Frozen."

The Broderick bill provides, in effect, that the state banking commission may step in when the occasion demands and "freeze" a certain percentage of a bank's total deposits.

If, for example, he should find upon examination that 60 per cent of a certain bank's assets were highly liquid and that the remaining 40 per cent were slow assets that could not readily be converted into cash in a short time he would be empowered, under the act, to step in and order 60 per cent of the deposits to continue to be deposits and the remaining 40 per cent to be classed as reserves.

The depositor would be privileged to withdraw any part of his deposits up to 60 per cent. For the remaining 40 per cent he would receive certificates.

Should the demands for withdrawals continue the commissioner could, at his discretion, convert the certificates into withdrawable deposits as the slower assets were converted into cash.

Halts Dividends on Stock.

The bill provides that no dividends can be paid to stockholders until all the certificates are retired. Furthermore, certificate holders would be given a voice in the management. After issuance of such certificates an election would be called to select officers and directors with the certificate holders and the stockholders both voting. Incumbent officers and directors would be eligible for reelection.

If this bill should become a law, its sponsors point out, withdrawal pressure on any bank could be instantly relieved at any time by the banking commissioner. Thereafter, either the institution could be liquidated in an orderly fashion by its own officers without the heavy expenses of receivership or it could be permitted to function normally until the gradual liquidation of slow assets put it in a position to retire all the certificates and restore its stockholders to full control.

The Broderick bill is being carefully studied in Michigan, and it is believed that whatever plan is eventually decided upon in Detroit will be patterned after it, although some variation may be invented that will obviate the necessity for securing new legislation.

The Cost of Living in the United States and England Since June, 1931

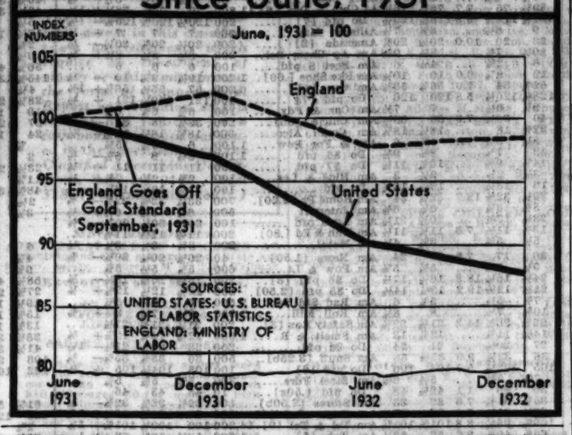

Higher Income Tax Gives U.S. More to Spend

[Chicago Tribune Press Service.]

Washington, D. C., Feb. 17.—The first 1933 income taxes paid under the new and higher rates of the tax bill passed at the last session of congress are coming into the treasury and have caused a $3,000,000 increase in the federal government's February income tax collections.

Not actually due until March 15, enough of the new taxes had come in to the treasury by Feb. 15 to raise income tax receipts for the first two weeks of the month to $11,746,722, compared with $8,724,939 for the same period last year, the treasury announced today. Before the fiscal year is over the government hopes to get approximately $490,000,000 more from income taxes.

Small Taxpayers Pay Early.

Small income taxpayers filing their returns and making their payments in January and February are responsible for the collections now coming in, it was explained at the bureau of internal revenue. By March 15 all returns must be in and at least the first quarterly installment of the tax paid.

While income tax receipts were moving upward in the opening weeks of the month, miscellaneous internal revenue collection, including those from the new excise taxes levied last year, also began to rise. Approximately $42,618,000 had come into the treasury from this source between Feb. 1 and 15, an increase of $1,733,150 over the collections for the corresponding period in January.

Increase Follows a Slump.

The February increase in miscellaneous yields follows a slump which occurred in January. Collection of these taxes is regarded as a rough barometer of business, because they are based on sales and transfers. The February collection, which is based on January business, probably indicates some pickup in that month after a sluggishness in December.

Increasing income and miscellaneous collections during the month have, in conjunction with a decrease in expenditures, been pushing the deficit down. The excess of expenditures over receipts for the first two weeks of February was $73,063,233, compared with $113,054,784 for the same period a year ago.

FRANC ADVANCES; SLIGHT OUTFLOW OF U. S. GOLD SEEN

Deny Rumors of Foreign Raid on Dollar.

New York, Feb. 17.—(AP)—The American dollar encountered further selling in the world's leading foreign exchange markets today, but in the late afternoon dealings it showed evidences of greater resistance.

The French franc rallied in terms of the dollar to a point where it might again be profitable to ship gold from New York to Paris in settlement of commercial or other commitments, in preference to the usual transfer of funds in the international money market.

Rumors were heard of heavy organized bear selling drives against the dollar, engineered supposedly on a triangular front consisting of London, Paris and Amsterdam, but leading bankers said that these rumors were largely overdrawn.

See Slight Gold Outflow.

The international gold movement, which had been flowing in large volume to this country from Europe and recently turned slightly in favor of foreign countries, was expected by bankers to continue outward for a short time longer.

Withdrawals of metal, they said, would be restricted in the case of many countries because their dollar balances are not large. While the two day decline of dollar exchange has helped to strengthen the position of foreign currencies in the New York market, it was said that any substantial offerings of European currencies met with comparatively little buying interest here. Unless foreign currencies can be sold in volume at a profit against the dollar, it was explained, it is difficult for foreign banks to acquire substantial gold balances in that way.

Advised to Buy Dollars.

A prominent banker, who was asked by a customer if it might not be profitable for the client to purchase foreign currencies, advised his customer to buy dollars instead.

French francs opened about 1¼ points higher, due largely to Paris selling of the dollar. It reached a high point during the day of 3.94⅝ cents for cables and closed at 3.94½ cents, a net gain of 1⅛ points. The British pound sterling added ⅛ cent to its quotation, advancing to $3.44¼ for cables. The Canadian dollar, which had reacted yesterday, gaine 716 cent today.

England Buys Gold.

The Bank of England announced today that it had purchased £3,851,908 of gold, or $18,720,276 at par of exchange. Indications are this purchase was made in the American market. Today's statement showed that $9,999,700 gold had been earmarked for foreign account, presumably the Bank of England. Yesterday $10,909,800 was similarly earmarked.

Since Britain turned over $95,550,000 last Dec. 15 to this country to apply on its war debt, the Bank of England has recaptured all but $5,000,000 of the gold it then released. Most of it came from the American market.

Today's Federal Reserve bank's gold statement showed no imports and one export, $100,000 to Holland.

EDISON UTILITY CUTS HOLDINGS IN TRANSIT LINES

Reports Earnings of $6.24 a Share.

BY THOMAS FURLONG.

The Commonwealth Edison company is gradually divesting itself of its investments in outside enterprises and in the future will restrict its business to the production and sale of electrical energy, James Simpson, chairman, revealed in the annual report issued last night.

JAMES SIMPSON. [Blank & Stoll Photo.]

The announcement marks a definite reversal of the policy followed by the former management under which the company made various investments in outside business enterprises for the purpose of broadening its market and stimulating the demand for electricity.

Mr. Simpson referred specifically to the investments made by the former management in the elevated lines, electrical suburban railroads, and truck manufacturing companies which he said are being gradually eliminated.

Net Income of $6.24 a Share.

The company reported net income of $10,059,486 for 1932, equivalent to $6.24 a share on the 1,611,421 shares outstanding at the close of the year. This compares with net income of $16,322,541 or $10.57 a share on 1,562,600 shares reported for 1931.

Gross revenue were $74,401,095, a decline of 7.4 per cent from $80,561,163 reported for 1931. A reduction of 10 per cent was made in operation expenses but the economies were offset by sharp increases in charges for depreciation and taxes.

At the same time the announcement was made that Samuel Insull Jr. had resigned as a director and vice chairman of the company, but remained in its employ as assistant to the chairman. His resignation follows closely a similar action on like positions with the Peoples Gas Light and Coke company. Both resignations became effective last Wednesday.

Refers to Former Policy.

Stating that the board of directors had made certain fundamental changes in policy under the new management, Mr. Simpson said:

"In the past the management of the company, largely through Commonwealth Subsidiary corporation, followed the policy of investing in outside business enterprises, as for example, in companies manufacturing trucks, conveyances and other appliances, and in electrified elevated and suburban lines, on the theory of thereby developing a greater demand for electrical energy. Investments in and advances to companies dealing in suburban real estate also had been made, with the thought of stimulating further demand for electricity.

"The board of directors has adopted the definite policy of gradually eliminating investments of this class, and of restricting the operations of the company, so far as possible, to the generation and distribution of electrical energy."

Excludes Permanent Investments.

He added that investments in companies more directly related to the business were not included.

As in the case of Peoples Gas Light and Coke company, the Edison company has also abandoned the policy of operating in its own stock through its investment subsidiary, Mr. Simpson disclosed.

The company is in a strong position as a producer and seller of electrical energy, in spite of the shrinkage in investments and the losses sustained, Mr. Simpson declared.

The income account and balance sheet included in the report are consolidated reflecting financial position and earnings results of both the parent company and its wholly owned subsidiary, the Commonwealth Subsidiary corporation. Heretofore the company has not issued a consolidated statement.

Charge High Depreciation.

Edward J. Doyle, president, said the company charged a substantially higher rate for depreciation last year. This was in accordance with the policy changes made by the new management. Depreciation charged for 1932 was $7,746,376. The 1931 report does not indicate the size of the depreciation reserve but it was substantially below last year's figure.

Mounting state and local taxes cut sharply into the company's earnings. Appropriation for state and local taxes was $6,506,178, an increse of 36.9 per cent over 1931. This was exclusive of municipal compensation which amounted to $2,238,042. These charges reduced net earnings by $1.09 a share, Mr. Doyle pointed out.

Surplus Written Down.

The consolidated surplus account for the year reflects the writeoffs made as the result of the special audit made last summer. At the close of the year the surplus balance was $6,838,161 against $53,533,250 book surplus shown by the 1931 report. The adjustments resulted in total deductions of $45,308,076, of which the principal item was the $30,000,000 investment reserve.

The report is certified by Arthur Andersen & Co., who have been retained as auditors. Formerly the company's books were audited by Arthur Young & Co.

In the letter of certification the auditors state: "We have accepted, without verification, the balance in property, depreciation reserve and surplus accounts as shown by the companies' books as of Dec. 31, 1931."

PENN R. R.'S NET INCOME FOR 1932 TOTALS $13,573,536

The Pennsylvania railroad reports net income of $13,573,536 for 1932, after charges and taxes, compared with $19,941,498 for 1931. The road had a loss of $659,425 during December compared with a loss of $327,599 in the same month of 1931.

A net loss of $6,334,978 after taxes and charges was reported by the Baltimore and Ohio for its 1932 operations compared with an income of $3,427,662 in 1931. The December loss amouted to $638,470 compared with $52,569 during the final month of 1931.

An increase in 1932 net income over that of 1931 was reported by the Reading company. Net in 1932 totaled $4,228,789 after taxes and charges compared with $3,314,928 in 1931. The earnings on the common stock in 1932 equaled $1.02 a share compared with 37 cents in 1931.

The Chicago and Eastern Illinois reported a net loss of $3,411,419 for 1932 compared with a net loss of $3,641,119 in 1931.

MORE SHIPS PASS THROUGH PANAMA IN LAST 15 DAYS

[Chicago Tribune Press Service.]

PANAMA CITY, Feb. 17.—Panama canal transits showed a slight increase the first 15 days of February, although the average toll per ship was less. The daily average was 13.40 ships against 13.13 and $67,845.21 daily tolls against $56,191.33 compared to the first fifteen days of January.

Commercial traffic showed an increase of four transits, or 2 per cent, with 2½ per cent increase in tolls in comparison with January and an increase of 10 transits in comparison with the first 15 days of February, 1932, or 5 per cent.

LIGGETT GIVEN TIME EXTENSION TO REDUCE RENTS

Philadelphia, Pa., Feb. 17.—(AP)—Judge George A. Welsh today continued hearings in a suit to enjoin Louis K. Liggett drug store chain from filing a petition in bankruptcy, giving a landlords' committee more time to arrange reductions in rentals.

Roland S. Morris, former ambassador to Japan and chairman of the committee, told the court that landlords collecting three-fourths of the rentals had agreed to 25 per cent reductions to eliminate necessity for bankruptcy.

STATE BANK PAYS OUT 85 PCT. OF ITS DEPOSITS; CLOSES

After paying out more than 85 per cent of its deposits in the last two and one half years the Cosmopolitan State bank, 801 North Clark street, yesterday closed its doors. The board of directors requested State Auditor Edward J. Barrett to take over the affairs of the institution.

The bank opened for business as usual yesterday morning but closed its doors shortly thereafter. Thor R. Thorsen, president, declared that a steady drain on deposits necessitated the closing.

When the bank closed its deposits were $1,466,000. At the end of 1930 deposits stood at $10,646,000. Capital and surplus are $1,200,000. The bank was an independent institution with no connection with other banks.

U. S. Steel Employes May Buy Stock at $27 a Share

New York, Feb. 17.—(AP)—The United States Steel corporation today announced an offering of 200,000 shares of common stock to its employés at $27 a share, under the annual subscription plan. The offering price a year ago was $40 a share for the same amount. The stock closed on the stock exchange today at 27¼.

Chicago Architects Chosen for Elmhurt Postoffice

Washington, D. C., Feb. 17.—(AP)—The treasury department today selected Childs & Smith, Chicago architects, for a new postoffice at Elmhurst, Ill.

BALDWIN REFUND OPERATION HELD OPEN TO FEB. 28

[Chicago Tribune Press Service.]

New York, Feb. 17.—Baldwin Locomotive works has announced that its plan for refunding a maturity of $13,000,000 in three year 5½ per cent notes due March 1 will remain open until the close of business Feb. 28. Deposits will be taken until that date by J. P. Morgan & Co. and by Drexel & Co., Philadelphia.

Holders of the notes assenting to the plan will receive for each $1,000 note $1,000 in five year 6 per cent consolidated mortgage bonds with detachable stock subscription warrant entitling the holder to subscribe up to Feb. 28, 1938, at $5 per share for 40 shares of Baldwin common for each $1,000 bond held. Depositing noteholders will receive interest due March 1.

EVANSTON TO GET A NEW INDUSTRY EMPLOYING 200

Evanston is to get a new industry, employing 200 men and women. Yesterday it was announced that the Lady Esther company, manufacturer of cosmetics, now at 5710 Armitage avenue, Chicago, has leased the entire four story and basement plant of the Tinker Toy company at 2012 Ridge avenue, Evanston, and on March 15, after alterations, will occupy it. The Tinker Toy company, it is understood, will move to an adjoining plant on Ridge avenue.

The cosmetic concern will more than triple its floor area. It now has 20,000 square feet at its Chicago plant. Its new quarters have 65,000 square feet.

According to Ernest A. Teich of Naumann & Steurer, the only broker in the transaction, the Chicago firm was attracted to the toy plant by the many modern innovations it contained, such as air conditioning, auto call system, independent house telephone system, well appointed general and private offices, outdoor recreation courts on the roof for employés, and exceptional daylight space.

Alfred Cohen, secretary and treasurer of the Lady Esther company, represented it in yesterday's negotiations.

COLORADO IRON TRADE RECALLS 3,000 WORKERS

Pueblo, Colo., Feb. 17.—(AP)—With reopening of the rail mill at the Minnequa works, more than 2,100 Colorado Fuel and Iron company employés went back to their jobs today. The Rail Mill started handling a $1,000,000 order placed recently by the Santa Fe railroad and will operate for about six weeks.

Nine hundred other men went to work at the Sunrise, Wyo., ore mines, Monarch Lime Quarries and Frederick and Kebler Coal mines.

Florida East Coast Ry. 1932 Loss Was $3,316,630

The Florida East Coast railway reports a 1932 net loss of $3,316,630, against net loss of $2,935,046 in 1931.

United Gas Corp. Declares 25 Cents on $7 Pfd. Stock

New York, Feb. 17.—(AP)—The United Gas corporation today declared a dividend of 25 cents on the $7 preferred stock, payable March 1 to stock of record Feb. 21. The previous payment was 87½ cents on Dec. 1 last. The company is a subsidiary of the Electric Power and Light company of the Electric Bond and Share group.

WhiteMotors Gets $134,000 Truck Order from Iraq

Cleveland, O., Feb. 17.—(AP)—An order for $134,000 worth of trucks and trailers was received today from the Iraq Petroleum company, A. G. Bean, president of the White Motor company, announced.

WHAT STOCKS DID

YESTERDAY'S AVERAGES.

	High.	Low.	Last	Net chge.
25 railroads	21.66	20.97	21.45	+ .80
25 industrials	85.32	83.21	84.78	+1.28
50 stocks	53.46	52.09	53.11	+ .92
50 stks 1 yr.ago	77.95	74.81	77.48	....
50 stks 2 yr.ago	165.63	162.76	165.15	....

ISSUES TRADED.

	Friday.	Thursday.
Advances	247	78
Declines	334	361
Unchanged	143	133
Total issues	524	572

MARKET LEADERS.

ADVANCES.

Al Chem & Dye	1½	Gen Foods	¼
Am Can	1½	Gen Mot	¾
Am Tel & Tel	1⅛	Int Harvest	⅝
Atch T & S F	2¼	Lorillard [P]	1¼
Borden	⅛	Montgom Ward	¼
Case	1⅜	Nat Biscuit	⅛
Ches & Ohio	1⅛	N Y Central	⅝
Chgo Corp	1½	Seaboard Oil	1⅜
Chrysler	⅛	Sou Pac	⅜
Cons Oil	⅛	Un Pac	1¼
Corn Prod	⅛	Unit Aircraft	⅝
Del Lack & W	1¼	U S Steel	½
Ki Auto L	¼		

DECLINES.

Coca-Cola	1½	Tex Gulf Sul	⅝
Con Gas	⅛	Woolworth	⅛
Radio	⅛		

Share the Work Plan Saves 190,000 Jobs in Middle West

About 190,000 workers in Illinois, Indiana, Iowa, Michigan, and Wisconsin are being carried on pay rolls as a result of the share the work movement, according to a report issued yesterday by C. W. Bergquist, vice chairman in charge of the movement for the Seventh federal reserve district.

C. W. BERGQUIST. [Acme Photo.]

"In Illinois alone 74,246 workers have been kept in employment by this method," the report states, "and Michigan, which ranks second to Illinois in successful application of the plan, has 43,390 'made jobs' to the credit of the share the work movement."

Saves, Doesn't Make, Jobs.

The report states that 32,488 jobs were maintained in Indiana, 29,939 in Wisconsin, and 8,730 in Iowa.

"This does not mean that 190,000 jobs have been created," Mr. Bergquist continued, "for the most effective work of the movement has been to curtail layoffs, and if shared work had not been applied 155,151 persons now working would have been added to the army of unemployed.

"Approximately 84,000 new jobs have been created, however, and prospects of even wider spread application of the movement, especially in such white collar industries as the mercantile, chain store, banking, and insurance groups should greatly increase the number."

Factories Lead List.

Manufacturing establishments are credited as keeping 114,071 on pay rolls. This was 73.5 per cent of the 155,000 jobs saved, although manufacturers represent only 45 per cent of the companies in the seventh district who are participating in the movement.

Alfred S. Alschuler, chairman of the movement for the Chicago district, states that companies employing 38,351 persons have been able to retain 14,671 on pay rolls under the plan. They have added 519 new employés and expect to take on 166 more shortly.

Thomas E. Wilson, chairman for Illinois, finds that 4,329 organizations are participating in the movement.

Am. Ry Engineering Assn. to Hear N. Y. Central Head

F. E. Williamson, president of the New York Central Lines, will address members of the American Railway Engineering association next Wednesday noon at the Palmer house. Members of the association will hold their 34th annual meeting here on March 14 and 15.

Half of Gen. Refractories Votes Assent to Refunding

More than 55 per cent of the $5,000,000 General Refractories company two year 5 per cent gold notes have been deposited under the refunding plan.

Chicago Stock Exchange Membership Sold at $3,100

A membership in the Chicago Stock exchange was sold yesterday for $3,100, down $1,000 from the last sale.

GERMANS MAKE NEW RULES FOR FOREIGN GRAIN

BERLIN, Feb. 17.—(AP)—The cabinet today adopted measures to keep from the market all foreign grain except such as is imported under an exchange agreement.

The government plans to create special export regulations for wheat, rye, and oats, the nature of which has not yet been divulged. The government will order the mixing of potato flakes with grain for feeding pigs and chickens.

MARKET SUMMARY

NEW YORK STOCKS—Firm. Railroad shares advance.

CHICAGO STOCKS—Firm.

NEW YORK BONDS — Irregular. United States governments weak.

FOREIGN EXCHANGES—Strong. Sterling and francs rise.

WHEAT—Higher. Bulge runs into continued selling of May.

CORN—Higher. Shorts cover. Million bushels cash grain bought to arrive in week.

CATTLE—Slow. Quality poor. Top, $5.25; bulk, $3.50 to $4.75.

HOGS—Steady to 10 cents higher, top, $3.70; bulk, $3.40 to $3.60; average, $3.50. Quality poor.

COTTON — Higher. Trade mostly spreading.

SUGAR — Barely steady. Hedge selling.

COFFEE—Higher. European buying.

PRODUCE—Butter and eggs lower. Receipts heavy. Eggs near season's low.

Agreement Signed to Extend German 925 Million Credit

[Chicago Tribune Press Service.]

BERLIN, Feb. 17.—A statement issued by the world's leading bankers assembled in Berlin at the time of signature of the new standstill agreement today stresses the "impressive showing on the part of Germany to meet both problems peculiar to herself and those created for her by the outside world."

The committee declares that "unless the world is freed of fears of war debts, trade destroying tariffs, and worthless currencies, Germany's efforts and sacrifices cannot lead to the desired end." The bankers, by declaring Germany an integral part of world economy, were said to have made it clear they favor abolition of war debts.

The agreement was signed by Albert H. Wiggin, Francis A. Goodhue, Frank S. Gannon for American creditors, and thirteen others for England, France, Holland, Italy, Sweden, and Switzerland.

Nearly a Billion Dollars.

The new standstill agreement provides for another extension of German external "frozen" credits totaling about 3,700,000,000 marks, or about $925,000,000. Other features of the agreement call for readjustment of credit lines, rearrangement of repayments, and lowering of interest rates.

It is provided that interest rates on cash credits of two classes shall be lowered from 5 to 4¾ per cent and from 6 to 5¾ per cent. The rates on draft credits are reduced by one-half to five-eighths of 1 per cent.

The new standstill agreement runs for another year, during which Germany will repay 5 per cent of her foreign credits, instead of the 10 per cent that was provided for in the former agreement. This reduction was made because German debtors under the 1932 agreement failed to use a substantial amount of credit at their disposal.

New Methods of Payment.

The new agreement provides different methods of liquidating the frozen credits through investment and other methods. It was formulated with such factors as settlement of international debts, tariff, and currency problems taken into consideration. It calls on German debtors to make payments in reichsmarks at stated periods and within fixed percentages.

These reichsmarks become, as registered balances, the property of creditors, as registered holders. The Reichsbank has been constituted trustee for registration and for seeing that the balances are employed in the various ways open to the registered holders.

It is expected that the use of these balances by tourists in the form of travelers' checks and letters of credit and in other ways may run to substantial amounts.

Sir Josiah Stamp Assails Urge to Stabilize Sterling

COPENHAGEN, Feb. 17.—(AP)—It would be suicide for any British government to accept an American demand for stabilizing sterling, said the Bank of England director, Sir Josiah Stamp, in an interview today in the Berlingske Tidende. He added, "The question of the future of sterling may be discussed in the world economic conference at London, but never will be decided from Washington.

Bank of India Cuts Rate from 4 to 3½ Per Cent

BOMBAY, India, Feb. 17.—The Imperial Bank of India has reduced its interest rate from 4 to 3½ per cent.

WHEAT FIRMER; SELLING SOURCE PUZZLES TRADE

Operations of Farm Board Still a Mystery.

WHEAT PRICES IN GOLD

Wheat prices in world's markets, reduced to United States funds at rates of exchange at the time they closed:

	Fri.	Thurs.
Chicago, May	47⅝c	47⅜c
Winnipeg, May	40⅝c	40⅜c
Do No. 2 Manitoba	37⅛c	37⅛c
Liverpool, March	43⅛c	43⅜c
Do May	48 c	48⅛c
Do No. 2 Manitoba	53⅝c	53⅜c
Do Argentine	51⅜c	50⅜c
Buenos Aires, May	36⅛c	36⅛c
Rotterdam, March	42⅜c	42⅜c

BY CHARLES MICHAELS.

Wheat traders were almost unanimous in their belief yesterday that if there is a letup in the mysterious selling of the May future which has developed on all upturns lately the market would probably do considerably better. Free buying of the deferred deliveries early yesterday caused a bulge of ⅜ to ¾ cent over Thursday's finish, but the upturn brought in selling of the same class which has been such a factor in checking bulges for some time and the market reacted.

Continued strength in corn, however, and reports of an active European demand for Canadian cash wheat for shipment at the opening of lake navigation prevented the local element from taking the bear side, and the finish was on a rally of around ½ cent from the inside figures. Net gains were ¼ cent, with May finishing at 47¾ to 47⅞ cents; July, 48½ cents, and September, 49¾ cents.

Rumors Lack Confirmation.

For some time the trade has been under the impression that the farm board was taking advantage of the bulges in wheat to liquidate its holdings of futures, which were recently placed as high as 35,000,000 bushels. Efforts to secure confirmation or denial of the rumors from officials of the government subsidiary were without avail yesterday. The Congressional Record several days ago quoted Chairman Jones of the house agricultural committee as saying the farm board was out of cash wheat but was still long on wheat futures.

A somewhat broader speculative interest in wheat was shown yesterday, with New York reports indicating some buying for investment purposes, in addition to which fair amounts of cotton were being taken. Selling against offers and buying against bids tended to limit fluctuations yesterday. There was spreading between the various wheat futures here and between Chicago and Winnipeg.

Corn Shows Marked Strength.

Heavy buying of corn futures, which was variously regarded as closing a spread with wheat or short covering, found offerings light and the price advanced 1 cent over Thursday's finish, with May touching 26⅛ cents, the best price in a week. Hedging against purchases to arrive and profit taking caused a reaction from the top, but the finish was at net gains of ½ to ⅝ cent. May was 25⅞ to 26 cents; July, 27½ cents, and September, 29⅛ cents at the close.

Purchases of 360,000 bushels of cash corn to arrive from the country were reported by local handlers, making a total of around 1,000,000 bushels bought so far this week.

Oats firmed with corn and closed ¼ cent higher, with May at 17 cents and July at 17¼ to 17⅜ cents. Weather was more favorable in the southwest for field work. Rye was ⅜ to ⅝ cent higher for the day, with the strength in wheat the main influence. May closed at 34⅝ cents and July at 34⅛ cents. Barley was nominally ¼ cent higher, with May at 28 cents.

Less New Life Insurance Last Month than Year Ago

New York, Feb. 17.—New life insurance written in January by forty-four companies having in force 81 per cent of the total outstanding in all American legal reserve companies totaled $614,481,000, against $944,848,000 in January, 1932, a decrease of 35 per cent. Ordinary insurance amounted to $423,578,000, a drop of 31.2 per cent; industrial insurance was off 23.6 per cent to $168,312,000; and group insurance totaled $22,546,000, or 79.9 per cent less than a year ago.

OPEN GRAIN TRADES

Open interest in grain futures on the Chicago Board of Trade, including 20,000 bu March wheat, 15,000 bu March corn, 5,000 bu March oats, and 10,000 bu March rye, follows [last three ciphers omitted]:

	May.	July.	September.	Totals.
WHEAT.				
Thursday	84,347	37,009	10,115	131,491
Wednesday	85,461	36,742	9,728	131,951
Week ago	87,907	35,738	8,175	131,840
CORN.				
Thursday	38,113	14,685	1,645	54,458
Wednesday	38,138	14,668	1,651	54,472
Week ago	38,251	14,393	1,458	54,117
OATS.				
Thursday	17,254	2,074	425	19,758
Wednesday	17,279	2,074	425	19,783
Week ago	17,482	2,034	235	19,756
RYE.				
Thursday	5,528	827	......	6,365
Wednesday	5,519	827	......	6,356
Week ago	5,533	809	......	6,352
BARLEY.				
Thursday	545	......	......	545
Wednesday	545	......	......	545
Week ago	543	......	......	543

Grain futures purchased on the Chicago Board of Trade follow [last three ciphers omitted]:

	Thursday.	Wk. ago.	Yr. ago.
Wheat	10,095	18,121	34,229
Corn	1,421	1,935	6,119
Oats	139	222	602
Rye	21	116	406
Totals, bu	11,676	20,394	41,356

COTTONSEED OIL.

NEW YORK, Feb. 17.—(AP)—COTTONSEED OIL—Bleachable showed little change today. Trading consisted principally of exchanging from March for September at 40 points' difference. Price changes were narrow and unimportant, with the market closing net unchanged to 1 point lower. Steadiness of lard, cotton, and grains were supporting factors. Bleachable spot closed at 3.56c; March, 3.70c; May, 3.86c; July, 3.96c; September, 4.06c.

LIVERPOOL COTTON.

LIVERPOOL, Feb. 17.—(AP)—COTTON—Receipts, 22,000 bales, including 17,000 American. Spot, quiet; prices 2 points lower. Quotations: American strict good middling, 5.55d; good middling, 5.35d; strict middling, 5.05d; middling, 4.95d; strict low middling, 4.80d; low middling, 4.65d; strict good ordinary, 4.45d; good ordinary, 4.15d. Futures closed steady: March, 4.75d; May, 4.77d; July, 4.79d; October, 4.83d; December, 4.86d; January, 4.88d.

NEW YORK STOCK TRANSACTIONS

Friday, February 17, 1933.
Shares sold today.......... 653,795
Year ago.......... 2,431,712

Friday, February 17, 1933.
Total sales 1933 to date.......... 30,644,573
Total sales 1932 to date.......... 59,812,832

[The figures in brackets after name of stock are the present dividend rate.]

Prev. 1933 High	Low	Div. yld. pct.	Bid	Asked	Description, div. rate, $—	Sales	High	Low	Close	Net chge.
					A					
5¼	4	...	4	4¼	Adams Exp	500	4¼	4	4	...
15⅝	10	20.0	9½	10¾	Adams-Millis [2]	200	10¾	10	10 —	¼
10⅛	6⅞	...	...	7½	Addressograph	200	7½	7½	7⅜	...
2⅝	2	...	2	2¼	Advance Rume	500	2	2	2	...
64½	54⅜	5.4	55	55⅝	Air Reduc [3]	1,700	56⅝	55⅝	56⅝+	...
1¼	1	...	¾	1¼	Air-Way El Ap	200	1	1	1	...
13⅜	11⅛	5.0	12	12¼	Alaska Jun [.60]	1,100	12	12	12	...
1⅞	1	...	1	1⅛	Alleghany	700	1⅛	1⅛	1⅛—	⅛
8⅜	5⅜	...	5⅞	6¼	Alleg Steel	80	6¼	6¼	6¼+	¼
89½	75	7.7	78⅜	78¾	Al Chm & Dye [6]	11,800	79	78⅛	78¾+	1⅛
121⅝	118⅝	5.8	119⅝	120½	Do pfd [7]	200	120½	120⅛	120⅛—	⅛
9	6⅛	...	6¾	7¼	Allis-Ch Mfg	200	7	7	7 +	⅛
22	20	10.0	20⅛	20⅝	Amerada [2]	200	20½	20⅜	20½—	⅛
10⅛	7⅝	...	8½	9⅛	Am Ag Chem Del	200	8⅛	8	8⅛+	⅛
6	2⅝	...	4½	6	Am Beet S pfd	100	6	6	6	...
12	9⅞	6.0	10	10¼	Am Bke Shoe [.60]	1,200	10¼	9⅞	10 —	⅛
62⅜	54	7.0	56⅞	56⅞	Am Can [4]	6,200	57	55½	56⅝+	1⅛
128⅜	120¼	5.8	120	126	Do pfd [7]	400	121	120½	121 +	½
8⅜	6½	...	7	7½	Am Car & Fdy	100	6⅞	6⅞	6⅞	...
40	36⅞	7.9	38	38⅛	Am Chicle [3b]	200	38⅛	38	38 —	⅛
22⅜	18	...	18⅛	18⅜	Am Com'l Alco	300	18⅜	18⅛	18⅛+	⅛
8⅜	5⅜	...	5⅞	6	Am & For Pow	1,100	6	5⅞	5⅞	...
12	7⅝	...	8⅛	9⅛	Do $6 pfd	1,100	8½	8	8¼—	⅛
14⅛	9⅝	...	10¾	11⅛	Do $7 pfd	500	11	11	11 +	½
3⅝	2⅝	...	2½	3	Am Hide & Lea	100	2⅝	2⅝	2⅝+	⅛
16	13⅜	...	13⅜	16⅝	Do pfd	100	13⅜	13⅜	13⅜	...
39¼	32⅜	12.7	32⅝	34	Am Home Pr [4.20]	700	33⅛	32⅝	32⅝—	⅝
8⅜	6⅛	...	6⅜	6⅝	Am Internat	500	6⅜	6⅜	6⅜—	¼
23¼	17⅞	...	20½	21⅛	Am Loco pfd	100	20⅞	20⅞	20⅞—	...
13⅛	11⅛	7.3	11⅛	11⅜	Am Mch & Fd [.80]	200	11⅛	11⅛	11⅛	...
5⅛	3⅜	...	3⅜	4	Am Metal	200	3⅜	3⅜	3⅜+	⅛
30	17	7.5	20	24	Am News [1.50]	40	20¼	20¼	20¼—	¼
9¼	5⅞	...	5¾	5⅝	Am Pow & Lt	600	5⅝	5½	5⅝	...
24⅛	16⅛	18.8	16½	17⅛	Do $6 pfd [3]	200	16⅝	16½	16½—	¼
21½	12½	19.2	13⅛	14½	Do $5 pfd [2.50]	900	13⅝	12½	13⅛—	⅜
7⅝	5½	...	5⅝	6	Am Rad Std San	2,500	6	5⅞	5⅞+	¼
10⅝	7⅝	...	8	8⅛	Am Roll Mill	1,800	8⅛	7⅞	8	...
22⅝	20⅝	14.3	21¼	22⅛	Am Safety Raz [3]	200	21⅞	21⅜	21⅜	...
14⅝	11⅛	...	12⅛	13	Am Smelt & R	1,800	12⅞	12⅜	12⅜+	⅛
27	20⅛	...	21	24	Do 2d pfd	200	23	21⅜	21⅜—	1½
36	32⅜	9.0	35⅜	36	Am Snuff [3.25b]	200	36	35⅜	35⅜—	⅜
105	102⅜	5.7	104	106	Do pfd [6]	100	105	104½	105 +	½
7⅝	5⅝	...	5½	6¼	Am Steel Fdrs	300	5⅝	5⅝	5⅝	...
56	40	1.1	42½	48	Do pfd [.50g]	10	45	45	45	...
35½	31⅜	7.6	32	33	Am Stores [2.50b]	100	32⅜	32⅜	32⅜—	⅜
27¼	21⅞	7.4	26	27	Am Sugar Ref [2]	500	27	26⅞	26⅞+	1⅛
109⅝	98⅞	8.8	101⅝	101⅞	Am Tel & Tel [9]	14,200	102	100⅛	101⅝+	1½
63⅝	49⅝	9.6	52	52⅛	Am Tob [5]	1,500	52⅛	50⅝	52 +	1
65⅝	51⅝	9.3	54¼	54½	Do B [5]	4,000	54⅝	53½	54½+	1
117	107⅞	5.6	106⅛	108⅝	Do pfd [6]	200	107⅞	107⅛	107⅞—	1⅛
19⅛	13⅞	7.1	14	16	Am Wat Wks [1]	300	14	13⅞	14 +	⅜
16⅝	12⅜	7.7	13	13¼	Do ctfs [1]	200	13⅞	13	13 +	¼
58	52	11.5	50	55	Do 1st pfd [6]	200	55	52	52 —	3
5⅝	4	...	4	4⅞	Am Woolen	100	4⅞	4⅞	4⅞+	¼
26⅝	22⅜	...	23	23⅝	Do pfd	600	23⅜	22⅜	23⅛+	1⅛
3⅛	2	...	...	2	Am Wtr P pfd	30	...	...	...	...
8⅜	6⅛	...	6⅜	6⅝	Anaconda	1,500	6⅝	6⅜	6⅝+	...
10⅝	9	6.0	10	10⅝	Anchor Cap [.60]	100	10⅛	10⅛	10⅛+	...
49⅝	41	14.9	47½	50	Armour Del pfd [7]	100	47½	47½	47½	...
1⅝	1⅛	...	1⅝	1⅜	Armour Ill A	700	1⅜	1⅛	1⅛	...
1⅛	⅞	...	⅞	⅞	Do B	300	⅞	⅞	⅞	...
6⅛	3⅜	...	3⅝	4	Assd Dry Gds	300	3⅞	3⅞	3⅞	...
23⅛	20¼	...	20	23	Do 1st pfd	100	20⅞	20⅛	20⅛—	¼
46½	38⅛	...	40⅛	40⅜	Atch T & S F	9,600	41¼	39⅝	40⅜+	1⅛
68	59⅞	7.8	63⅜	64⅜	Do pfd [5]	200	64⅜	64⅜	64⅜	...
26⅛	17⅛	...	23	23⅝	Atl Cst Line	2,200	23⅛	22⅝	23 +	⅜
17⅛	15⅜	6.7	15⅛	15⅝	Atl Refin [1]	500	15⅝	15⅜	15⅝+	⅜
56⅜	38⅜	9.8	40⅞	41	Auburn Auto [4a]	2,500	41⅝	40½	40⅝+	1⅛
7⅝	5⅝	...	6	6¼	Aviation Corp	4,600	6⅛	5⅞	6 +	⅛
					B					
6⅛	4⅛	...	5	5⅛	Baldwin Loc	200	5⅛	5	5	...
15⅝	11	...	11⅝	11⅞	Do pfd	290	11⅞	11⅝	11⅝+	½
12⅜	8⅝	...	10⅛	10⅜	Balt & Ohio	2,900	10⅝	10	10⅛+	⅛
15⅝	10½	...	12¼	14½	Do pfd	500	12⅝	11⅞	12 —	...
4½	3⅝	...	3⅜	3⅝	Barnsdall	400	3⅝	3⅜	3⅜+	⅛
12	8⅞	...	8⅞	9	Beatrice Cr	200	8⅞	8⅞	8⅞+	⅛
4⅛	3⅝	...	3⅜	3⅝	Belding-Hem	200	3⅜	3⅜	3⅜	...
65⅝	63⅝	6.4	64⅛	...	BNRy ptc p [4.09]	100	64½	64½	64½+	...
11⅛	8⅜	...	8⅞	9	Bendix Aviat	500	8⅞	8½	8⅝+	...
16⅝	13	...	13⅝	13⅝	Bethlehem Stl	500	13⅝	13⅛	13⅜+	...
33⅜	28	...	29	29½	Do pfd	300	29⅜	29	29⅛+	...
14⅞	11⅛	...	12	12⅛	Bohn Alum	300	12⅝	12⅛	12⅛+	...
26⅝	19⅞	8.0	20⅛	20⅜	Borden [1.60]	4,700	20⅞	19⅞	20⅛+	...
9⅝	7⅛	...	7⅝	7⅞	Borg-Warner	1,200	7⅞	7⅛	7⅞+	...
5⅛	3⅞	...	3⅜	3⅝	Briggs Mfg	200	3⅝	3⅝	3⅝	...
31	25⅞	...	26½	27	Bklyn-Man T	5,800	27⅞	26⅜	26⅞+	...
79⅝	70	8.3	71	73	Do pfd [6]	200	73	72⅛	72¼—	1⅛
82	72	6.9	73⅛	73⅝	Bklyn U Gas [5]	100	73⅛	73⅛	73⅛+	⅛
2⅝	2⅛	...	2	3⅛	Brunswick-Bal	200	2⅞	2⅞	2⅞+	...
4⅛	3	...	3⅛	3⅜	Bucy-E cvi pfd	200	3	3	3	...
5	3⅝	...	4	4⅜	Budd Mfg pfd	10	4	4	4	...
2⅝	1	...	1⅛	1⅜	Budd Wheel	400	1⅛	1⅛	1⅛—	...
3⅝	2⅛	...	2⅛	2⅞	Bullard Co	200	2⅝	2⅝	2⅝—	...
...	...	...	...	...	Burns Bros A	100	⅜	⅜	⅜+	⅛
8⅜	6⅛	5.7	6¾	7	Burr A Mach [.40]	300	7	6⅞	7 +	...
23½	13	46.7	13¼	15	Bush T Bl pfd [7]	100	15⅛	15	15 —	1
15	11	...	11⅛	12⅛	Byers Co	100	11⅝	11⅛	11⅛+	...
					C					
10⅝	8⅝	...	9⅝	9⅞	Calif Pack	300	9⅝	9⅝	9⅝+	...
3	2	...	2	2½	Calumet & Hec	500	2⅛	2⅛	2⅛+	...
10⅝	8½	12.5	8⅝	8⅞	Can Dry G Ale [1]	300	8⅞	8½	8⅝—	...
14⅝	9¾	...	9⅞	9⅞	Canadian Pacific	5,100	9⅞	9½	9⅞+	...
55	38⅝	...	41⅛	41⅜	Case J I	14,400	41⅝	40¼	41⅛+	1⅞
60	48⅛	8.2	47½	49⅛	Do pfd [4]	50	49	49	49 —	...
9⅛	6	...	6⅛	6½	Caterpil Tract	400	6⅛	6	6⅛+	...
9	5⅝	...	5⅝	6	Celanese	100	5⅝	5⅝	5⅝+	...
19⅝	14	8.3	18	18½	Cent Aguirre [1.50]	100	18⅛	18⅛	18⅛	...
48	...	...	...	59	Cent R R N J	100	48	48	48 —	13
8⅝	5⅞	...	...	7⅝	Cerro de Pas	1,000	7⅝	6⅝	7⅝+	...
1⅛	1	...	...	1	Certain-teed	100	1	1	1 —	...
20⅝	17⅜	...	18⅛	20⅛	Checker Cab	100	19⅝	19⅝	19⅝+	1⅛
30⅝	26⅛	8.9	28⅛	28⅝	Ches & Oh [2.50]	10,300	28⅝	27⅛	28⅝+	1⅛
20⅝	14⅛	11.1	18⅛	18⅜	Ches Corp [2]	5,000	18⅜	17⅛	18⅛+	1⅛
1⅝	...	...	...	1	Chi & E Ill pfd	100	...	...	...	...
6⅛	3⅝	...	4⅛	4⅝	Chi & N W	800	4⅝	4⅛	4⅝+	...
9⅝	5⅝	...	6	6½	Do pfd	600	6⅝	6⅛	6⅛	...
8⅝	5	...	4⅝	5¼	Chi Gt W pfd	300	5	5	5	...
2⅝	1⅝	...	1⅛	1⅜	Chi M St P & P	400	1⅛	1⅛	1⅛—	...
3⅝	2⅛	...	2	2⅛	Do pfd	100	2⅛	2	2⅛+	...
...	...	...	...	4	Chi Pneu Tool	800	4	3⅝	4	...
5⅝	3⅝	...	...	4⅛	C R I & P	400	4	4	4	...
8⅝	5⅝	...	6½	6⅝	Do 7% pfd	300	6⅝	6	6⅝+	...
8⅝	6⅝	11.1	...	7⅜	Chi Yel Cab [1]	20	8⅜	8⅜	8⅜+	...
7	6	...	...	7⅜	Chick Cotton Oil	100	6	6	6	...
17⅝	10⅝	9.1	11	11⅜	Chrysler [1]	8,100	11⅜	11	11¼+	...
12⅝	11	18.2	11⅛	11⅜	City Ice & F [2]	200	11⅜	11	11 —	...
86	73⅝	8.6	81⅝	81⅝	Coca Cola [7]	5,200	83⅛	80⅛	81⅞—	...
13	10⅝	9.1	10⅝	10⅝	Colgate Palm [1]	300	10⅝	10⅛	10⅝+	...
81	64⅝	9.4	64⅝	69⅝	Do pfd [6]	100	64⅝	64⅝	64⅝—	1⅛
19⅝	14	...	17	19⅝	Col & South 1st pfd	20	17	17	17	...
7⅝	5	...	...	5⅝	Col Fuel & Ir	300	5⅞	5	5 —	...
17⅝	12	7.7	13	13⅝	Col G & El [1f]	3,200	13⅝	12½	13⅝+	...
77⅝	68	8.8	67⅝	72	Do pfd A [6]	100	68	68	68 —	1
35⅝	27⅝	6.7	29⅝	30	Col Carb [2]	1,900	30	29	30 +	1⅝
6	4⅝	...	...	5⅝	Coml Credit	200	4⅝	4⅝	4⅝	...
24⅝	22⅝	13.0	22⅝	23⅝	Do A [3]	300	23⅛	23	23⅛+	⅛
25	18⅝	8.7	23	24	Coml Inv Tr [2]	300	23	22⅝	23 +	1
97⅝	84	6.2	96⅝	97	Do cv pfd [6h]	1,000	97⅛	95⅛	97⅛+	1⅛
111⅝	104	5.9	111⅝	...	Do 6½% p [6.50]	10	111⅝	111⅝	111⅝	...
12⅝	9⅝	6.0	10⅝	10⅝	Coml Solv [.60]	2,500	10⅜	10	10⅜+	...

Prev. 1933 High	Low	Div. yld. pct.	Bid	Asked	Description, div. rate, $—	Sales	High	Low	Close	Net chge.
2⅜	...	...	2	2¼	Cmwlth & So	4,500	2	2	2	...
50	30	17.6	32½	34	Do pfd [6]	700	31	30	31 —	...
46½	41	17.1	40	43	Con Cig pf [7]	30	41	41	41	...
47½	44	14.8	44	45	Do pr p ww[6.50]	20	44	44	44	...
4⅛	1⅝	...	3¼	3⅝	Con Film	200	3⅜	3¼	3¼	...
11⅝	7⅝	...	9⅞	10⅛	Do pfd	1,100	10⅛	9⅛	10⅛+	...
63¼	47⅝	8.3	48⅛	48⅝	Con Gas [4]	13,300	49⅛	48⅜	48⅝	...
99	93⅝	5.3	93⅝	94	Do pfd [5]	200	93⅝	93⅝	93⅝	...
5⅛	3	16.7	3	3¼	Con Laundries [.50]	900	3⅝	3	3	...
6½	5⅛	...	5⅝	6	Cons Oil	1,600	5⅝	5⅛	5⅝	...
⅜	...	...	...	...	Con Text	9,000	⅜	⅜	⅜	...
40⅝	36	10.0	39⅞	41	Cont Bak pfd [4]	900	39⅝	39⅛	39¼	...
43⅝	38⅛	5.1	39	39⅛	Cont Can [2]	2,700	39⅛	38⅛	39⅛	...
5⅛	3⅝	...	3⅝	3⅝	Cont Diam Fib	100	3⅝	3⅝	3⅝	...
17⅝	14⅛	8.6	14⅛	15	Cont Ins [1.20]	800	14⅝	14	14⅝	...
2⅛	1½	...	1⅛	1¼	Cont Mot	1,200	1⅝	1⅛	1⅝	...
6⅝	5⅛	...	5⅝	6	Cont Oil Del	2,000	5⅝	5⅜	5⅝	...
56⅝	49⅝	5.9	50⅛	50⅝	Corn Prod [3]	7,700	51⅝	48⅝	51⅝	...
145⅝	136	5.2	134	141	Do pfd [7]	220	138	138	138	...
4⅛	3⅜	...	3⅝	4	Coty	1,500	4	3⅝	3⅝	...
28⅜	24⅝	8.3	26⅝	27	Crm of Wh [2.25b]	1,000	26⅝	25⅝	26⅝	...
19	14⅝	...	17⅛	17⅝	Crown Cork	2,000	18	16⅝	17⅝	...
27	25⅝	10.4	25⅝	26	Do pfd [2.70]	200	26⅝	26	26⅝	...
24	17⅝	...	18½	20	Crucible Stl pfd	10	19	19	19	...
...	...	...	...	...	Cuba Co	100	⅛	⅛	⅛	...
1⅛	...	...	1	...	Cub-Am Sugar	500	⅝	⅝	⅝	...
23⅛	21	11.9	20⅞	21	Cudahy Pkg [2.50]	100	21	21	21	...
11⅝	7⅝	...	7⅞	8⅝	Curtis Pub	100	8⅝	8	8	...
48⅝	34⅝	20.0	33	35	Do pfd [7]	600	35⅝	34⅝	34⅝	...
2⅛	1⅛	...	1⅛	1⅝	Curtiss Wright	500	1⅛	1⅛	1⅛	...
3⅛	2⅜	...	2½	2⅝	Do A	200	2⅝	2⅝	2⅝	...
					D					
6	2⅝	...	2⅛	2⅝	Davega Strs [3g]	300	2⅛	2⅛	2⅛	...
4⅝	1	...	1⅝	1⅝	Davison Chem	600	1⅝	1⅝	1⅝	...
9⅝	7⅛	2.9	7⅜	7⅝	Deere&Co pfd [.20]	100	7⅝	7⅝	7⅝	...
58⅝	44⅝	...	46⅝	47	Del & Hud [6]	2,800	47⅝	45⅝	47⅛+	2
27⅝	20⅛	...	22⅝	23	D L & W	5,000	23⅝	22	22⅝+	1⅛
19⅝	18⅛	5.3	18⅛	19	Diam Match [1]	600	18⅜	18⅜	18⅜+	...
15⅝	12⅝	9.3	14	14¼	Dome Min [1.30b]	1,300	14⅝	14	14⅝	...
13⅝	10⅝	6.8	11⅛	12	Douglas Air [.75]	300	11⅛	10⅝	11 +	...
38⅝	33⅝	8.6	35	35¼	Drug Inc [3]	3,100	35⅝	34	35 +	...
41⅝	34⅝	5.6	36	36⅛	Du Pont de N [2]	4,000	36⅝	35⅝	36⅝+	1
106	99⅝	5.9	101⅝	103⅝	Do deb [6]	200	102	102	102	...
102	100	5.0	100	101	Duq Lt 1st pfd [5]	40	101⅝	101	101 —	½
					E					
61⅝	51⅝	5.6	54	54⅝	Eastman Kod [3]	700	54⅝	53	54⅝+	2⅛
123	120	5.0	120	...	Do pfd [3]	10	120	120	120	...
1⅝	1	...	1⅛	1¼	El & Mus	200	1⅛	1⅛	1⅛+	...
20⅝	14	8.6	14⅛	14⅝	El Auto L [1.20]	8,000	14⅝	14⅛	14⅝+	...
1⅛	1	...	1	1	El Boat	100	1	1	1	...
7⅝	4⅝	...	4⅝	4⅝	El Power & Light	1,300	4⅝	4⅝	4⅝	...
20⅝	11⅝	16.7	12	12⅝	Do $6 pfd [2]	100	12⅝	12⅝	12⅝+	...
20⅝	12⅝	17.9	13	13⅝	Do pfd [2.33 1-3]	400	13⅝	12⅝	13⅝+	...
107	107	6.5	106⅝	108⅝	End John pfd [7]	100	107	107	107 +	2
31⅝	23	21.7	22	25⅝	E P S $5 pfd [5]	100	23	23	23 —	6
11	8⅝	16.7	8⅝	9	Eq O Bldg [1.50]	100	9	9	9	...
7⅝	5⅝	...	5⅝	6⅝	Erie 1st pfd	100	6⅝	6⅝	6⅝+	...
					F					
4	3¼	...	3⅝	4	Fash Park pfd	70	4	3⅝	3⅝+	...
1⅝	1⅛	...	1⅛	2⅛	Fed Mot	200	1⅛	1½	1½	...
2⅝	2⅛	...	2⅛	2⅝	Fed Wat Svc A	700	2⅝	2⅛	2⅛—	...
10⅝	7⅝	6.7	8⅝	9	Fed D Strs [.60]	200	9	8⅝	8⅝—	...
18⅝	15⅛	8.0	15	16	Fid P Fir I [1.20]	800	15⅝	15⅛	15⅝+	...
14⅝	10⅝	9.1	10⅝	11⅛	Fires T & R [1]	200	10⅝	10⅝	10⅝+	...
56	47⅝	5.1	48⅝	49⅝	First N St [2.50]	200	49⅝	48	49⅝+	1⅝
8	7⅝	...	...	7⅝	Florsheim Sh A	200	7⅝	7⅝	7⅝	...
20⅝	17⅝	6.8	17⅝	17⅝	Fourth N I [1.15e]	200	17⅝	17⅝	17⅝+	...
2⅛	1⅛	...	...	1⅛	Fox Film A	100	1⅛	1⅛	1⅛	...
23⅝	12	33.3	20⅝	22⅝	*Frank Sim pf [7]	95	21	21	21 —	...
26⅝	20⅝	9.5	20⅝	21⅝	Freeport Tex [2]	1,800	21	20⅝	21 +	...
					G					
4	2⅝	...	3	3¼	Gen Am Inv	300	3	2⅞	3 +	⅛
19⅝	16⅝	5.9	16⅝	17	Gen Am Tank [1]	1,200	17	16⅝	17 +	¼
7⅝	6⅛	...	6	6⅜	Gen Asphalt	200	6⅝	6⅝	6⅝—	¼
15⅝	13	14.3	13⅝	14⅛	Gen Bak [2]	700	14	13⅝	14	...
10	6⅝	...	6½	8⅜	Gen Cable pfd	50	7	6⅝	6⅝—	1⅛
16⅝	12⅝	3.1	13⅝	13⅝	Gen Elec [.40]	4,700	13⅝	12⅞	13⅜+	¼
12	11⅝	5.0	11⅝	11⅝	Do special [.60]	1,400	12	11⅞	11⅞	...
27⅜	23⅝	8.7	23	23⅛	Gen Foods [2]	5,100	23⅝	22⅞	23⅛+	¼
1⅝	1	...	...	1⅛	Gen G & El A	2,200	1	1	1	...
41⅝	38½	7.5	40	40⅝	Gen Mills [3]	200	40⅝	40⅝	40⅝—	...
98	96	6.2	96½	97½	Do pfd [6]	200	97	97	97 —	1
14⅛	11⅝	7.7	12½	12⅝	Gen Mot [1]	12,300	12⅝	12⅛	12⅝+	⅜
77¼	68⅝	7.1	69½	70⅛	Do pfd [5]	700	70	68⅝	70 +	1½
20⅝	13¼	5.3	18⅝	19⅛	Gen Ry Sig [1]	200	19¼	18⅝	18⅝+	⅛
⅝	⅝	...	⅝	⅝	Gen Real & Ut	300	⅝	⅝	⅝	...
11	9⅝	...	9⅝	9⅞	Gen Stl Cast pfd	50	10	9⅝	9⅝—	1⅜
20¼	14⅝	6.7	15⅛	15¼	Gillette [1]	1,800	15¼	14⅞	15¼	...
6	5	...	4⅞	5	Glidden Co	500	5	5	5	...
4⅝	3	...	3¼	3½	Gobel	600	3½	3¼	3½+	⅛
16⅝	13¼	9.2	13⅜	13½	Gold Dust [1.20]	500	13½	13¼	13½	...
6⅝	4	...	4¼	4⅝	Goodrich	600	4½	4¼	4¼+	⅛
18⅝	10	...	10½	14⅝	Goodrich pfd	100	11⅝	11⅝	11⅝—	⅝
18⅝	10⅝	...	12¼	12⅜	Goodyr T & R	1,200	12¼	11⅝	12¼+	⅝
2⅝	1½	...	1¼	1⅝	Graham Paige	900	1⅝	1½	1½	...
21⅝	16⅝	5.9	16⅞	17½	Grant W T [1]	100	17½	17½	17½+	½
7	5¼	...	5⅛	5⅜	Gt No Ir Ore ctf	800	5½	5¼	5¼—	⅜
11⅝	7⅝	...	9⅛	9¼	Gt No Ry pfd	1,700	9¼	8⅝	9⅛+	½
10⅝	7	...	9⅝	10	Gt West Sug	300	9⅝	9⅝	9⅝+	½
90	72½	7.8	87	95	Do pfd [7]	20	90	89	90 +	5
1¼	⅝	...	⅞	1	Grigsby-Grun	200	⅞	⅞	⅞	...
12½	8½	...	8½	9½	Gulf Sta Stl	200	8½	8½	8½—	⅜
					H					
2⅝	1¼	...	1⅝	1⅝	Hahn Dept Strs	100	1⅝	1⅝	1⅝	...
3⅝	3	...	3	5	Hamil Watch	120	3⅝	3	3	...
76	69½	9.2	73⅝	80¼	Helme G W [7b]	400	76	75	76 +	2
95⅝	87½	7.5	93	94	Hercules P pfd [7]	10	94	94	94 +	1
80	72½	6.7	67	75	Hersh cv pfd 5b	200	75	73	75 +	2½
7	3½	...	...	5⅛	Holland F	200	5⅝	5¼	5⅝+	⅜
169	145	5.4	163	166½	Homestake M [9]	100	165	165	165 —	2
2½	1⅝	...	1½	1⅞	Houd-Her B	500	1⅝	1⅝	1⅝	...
51¼	50	8.4	50⅝	51½	HshldF pfd [4.20]	200	50	50	50 —	½
3¼	2½	...	2½	2⅝	Houston Oil new	200	2⅝	2½	2⅝+	⅛
7⅝	5½	5.7	7⅛	7⅞	Howe Sound [.40]	1,100	7⅝	7½	7⅝+	⅜
15⅝	14⅝	16.7	14	14½	Hud & Man [2.50]	200	14⅝	14⅝	14⅝	...
3⅛	2⅝	...	2¼	2⅝	Hupp Mot	100	2⅝	2⅝	2⅝	...
					I					
15¼	11¼	...	13	13¼	Illinois Cent	3,300	13¼	12¼	13 +	⅛
38⅝	28½	5.7	34½	35¼	Indust Ray [2]	1,500	35¼	33⅝	35¼+	1½
31¼	21	6.5	21⅝	23¼	Inger Rand [1.50]	400	23	21	23 +	1⅞
3⅛	2⅛	...	2⅛	2⅜	Inspirat Cop	100	2⅛	2⅛	2⅛—	⅛
4½	2⅞	5.0	2⅞	3	Insuransh Del [.15]	500	3	3	3	...
2⅝	1⅛	...	1½	1⅝	Do ctfs Md	300	1⅝	1⅝	1⅝+	¼
7⅛	4¼	...	5⅛	5⅝	Interb Rap T	500	5⅝	5½	5½+	⅛
1⅛	⅞	...	⅞	1	Int Agricul	100	⅞	⅞	⅞	...
97⅝	85¼	6.9	86½	87	Int Bus Mach [6]	900	87	86	87 +	1¼
4⅛	2⅝	5.0	3⅝	3⅝	Int Carriers [.20]	400	3⅝	3⅝	3⅝	...
9	7¼	...	7⅝	7⅞	Int Cement	900	7⅝	7⅛	7⅛—	½
25¼	15⅝	3.6	16⅝	17⅛	Int Harvest [.60]	10,200	17⅛	16½	16⅞+	⅜
8⅝	7¼	...	7⅛	7⅜	Int Nick Can	3,500	7⅜	7⅛	7⅜+	⅛
14⅝	10	...	10½	11½	Int Silver	300	10⅝	10	10½—	½
40	26½	...	27½	28	Do pfd	20	27½	27½	27½+	1½
8½	5⅞	...	6⅛	6⅝	Int Tel & Tel	4,600	6¼	6⅛	6⅛+	⅛
2⅝	2	...	2	2¼	Interst Dept Strs	100	2¼	2¼	2¼—	¼
14⅝	12½	15.4	13	15	Island Crk C [2]	400	13¼	13¼	13¼	...
					J					
28⅛	25	11.5	26½	27	Jewel Tea [3]	200	26¼	26¼	26¼	...
23⅝	17½	...	18⅛	18½	Johns-Manville	1,000	18⅝	18	18½+	⅛

Prev. 1933 High	Low	Div. yld. pct.	Bid	Asked	Description, div. rate, $—	Sales	High	Low	Close	Net chge.
					K					
11	7⅜	...	8⅝	9⅜	Kan City Sou	100	9	9	9 +	⅛
2	1⅛	...	1¼	1½	Kelly-Spring	100	1¼	1¼	1¼	...
5⅝	4	...	4	4⅜	Kelvinator	400	4	4	4	...
10⅛	8¼	...	8¼	8½	Kennecott	4,000	8¼	8¼	8⅜+	⅛
10	8	...	9⅝	12⅜	Kimberly-Clark	100	10	10	10	...
10⅜	8	12.5	7⅞	8	Kresge S S [1]	1,800	8	8	8	...
18⅜	16⅛	6.3	15⅞	16⅜	Kroger Groc [1]	2,000	16⅜	16¼	16⅜—	⅛
					L					
34½	27	14.3	27¾	28	Lambert [4]	400	27⅞	27⅞	27⅞+	⅛
38	34	9.7	36⅝	40	Leh P C pfd [3.50]	10	36½	36½	36½	...
1⅛	1⅛	...	1⅛	1½	Leh Val C	200	1⅛	1⅛	1⅛	...
14⅞	10⅝	...	12¼	12⅜	Leh Val R R	200	12	11⅞	12 +	⅞
47⅞	39⅝	6.0	39½	40	Lehman C [2.40]	2,100	39⅝	39¼	39⅝—	⅝
18⅝	16	11.8	16	17	Lehn & Fink [2]	200	17	17	17 +	1
6⅝	5⅝	...	5⅝	6½	Libbey-O-F Gl	500	6¼	5⅝	6¼+	⅜
62	49	10.0	49	50½	Lig & Myers [5b]	200	50	50	50 +	1
63⅝	49¼	9.8	51	51½	Do B [5b]	1,500	51¼	50⅝	51¼+	⅝
14½	10	...	12⅛	12⅜	Lima Loco	800	12½	12	12½+	½
9¼	8½	10.0	8¼	8½	†Link-Belt [.80]	100	8½	8½	8½+	¼
14⅞	11⅛	...	13	13⅜	Liquid Carb	1,700	13¼	12½	13 +	1
21½	14½	20.0	14⅞	15	Loew's [3]	3,400	15	14⅜	15 +	⅝
56½	48⅝	13.5	48⅞	52⅝	Do pfd [6.50]	200	48⅝	48⅝	48⅝—	⅝
3⅜	2⅛	...	2½	2⅝	Loft	100	2⅝	2⅜	2⅜	...
1⅛	⅞	...	⅞	1⅛	Long-Bell A	20	1⅛	1⅛	1⅛	...
27	21⅞	9.1	21½	22½	Loose-W Bis [2]	200	22	21⅞	21⅞—	¼
13⅛	10⅝	10.0	11⅞	11⅜	Lorillard P [1.20]	7,700	11⅞	11	11⅞+	1⅛
98	90⅝	7.7	91	94⅝	Do pfd [7]	300	91	90½	91 —	5
32	25	...	28⅛	28⅜	Louisv & Nash	2,200	28⅜	27⅞	28⅜+	1⅜
19⅝	16⅜	10.3	16⅝	17½	Louis G&El A [1.75]	100	17	17	17 +	¼
6½	5	...	5⅛	5⅝	Ludlum Stl	100	5½	5½	5½+	¼
					M					
20⅝	14¼	6.7	15⅛	15½	Mack Trucks [1]	400	16	15⅛	15⅛+	⅜
35⅝	25⅝	7.7	25½	26½	Macy R H [2]	600	26¼	25½	26¼+	¾
10⅝	6	...	8⅛	8½	Manh R mod gtd	400	8½	8	8¼+	⅛
11½	8⅝	8.9	9⅛	9⅝	Marine Midl [.80]	300	9⅝	9¼	9⅜	...
2⅝	2⅛	...	2	3	Mar St Ry pr pfd	100	2⅜	2¼	2¼—	⅜
1⅜	⅞	...	⅞	1	Marmon Mot	200	⅞	⅞	⅞	...
13⅝	11⅞	8.3	11	12	May D Strs [1]	200	11⅞	11⅞	11⅞	...
18⅝	16⅛	11.8	17	17½	McCall [2]	200	17½	17⅛	17½—	½
23⅝	18⅝	5.1	22	22⅝	McIntyre P [1.12b]	2,000	22½	22	22 —	½
51⅝	44⅝	8.0	49⅝	50¼	McKeesport T [4]	1,700	50½	48⅝	50⅛+	2⅛
2⅝	2⅛	...	2⅛	2½	McKess & Rob	200	2⅛	2½	2⅛—	⅛
3	2⅛	...	2⅝	3⅛	Mengel	800	3	2⅝	3 +	⅜
3	2	...	2	2⅛	Miami Cop	100	2	2	2	...
4⅝	4⅜	...	4⅝	4⅝	Mid-Cont Pet	200	4⅝	4⅝	4⅝—	⅛
6⅜	4½	...	4⅝	5⅜	Midland Stl	100	4½	4½	4½—	⅛
1⅜	⅝	...	⅝	1	Minn St P & S S M	200	1	⅞	1	...
2	1⅛	...	1⅛	2½	Do pfd	100	1¼	1¼	1¼+	⅛
8⅝	5⅝	...	7½	7⅜	Mo-Kan-T	800	7⅝	7	7¼+	⅜
19	11⅞	...	16¼	16⅝	Do pfd	900	16½	15¼	16¼+	1
7	4⅜	...	4¼	4⅝	Mo Pac pfd	400	4⅝	4⅝	4⅝+	⅛
10	7	...	9⅝	10¼	Mohawk Carpet	1,700	10	10	10	...
31	27⅜	4.3	28½	29¼	Monsanto C [1.25]	100	29	29	29 —	¾
15	11	...	11⅜	11⅝	Mont Ward	8,400	11⅝	11¼	11⅝+	¼
14⅞	9⅛	...	10½	11⅜	Motor Prod	100	10⅝	10⅝	10⅝+	⅛
6⅛	3⅝	...	3½	4	Mullins Mfg	200	3¼	3¼	3¼—	⅛
16⅝	10	...	9	10	Do pfd	10	10	10	10	...
3⅝	2	...	2¼	2⅝	Murray Corp	200	2⅝	2⅝	2⅝	...
					N					
15⅝	13¼	7.1	14¼	14½	Nash Mot [1]	2,600	14¼	13⅜	14⅛+	⅜
41	32⅛	8.5	33⅜	33½	Nat Biscuit [2.80]	5,600	33⅝	32⅛	33½+	⅜
8⅜	6⅞	...	6⅞	7	Nat Cash R A	200	7⅛	6⅞	6⅞	...
18⅛	12⅜	15.4	12⅞	13	Nat Dairy Pr [2]	3,200	13	12⅜	12⅞—	⅛
19⅛	16⅞	...	19	19⅝	Nat Distill	2,700	19¼	18⅛	19¼+	2¼
26⅝	24	9.3	25⅝	26⅝	Do pfd [2.50]	300	26⅝	25½	26⅝+	2⅝
110	105¼	6.7	105¼	106	Nat Lead pfd A [7]	100	106	105¼	105¼—	2⅝
81	78½	7.5	78	79⅞	Do pfd B [6]	20	79⅞	79⅞	79⅞	...
15⅛	10⅝	9.1	10⅝	11¼	Nat Pow & Lt [1]	1,100	10⅝	10¼	10⅝+	⅛
22	17	2.8	17⅝	18½	Nat Stl [.50]	700	18	17½	18 —	⅝
8½	5⅝	...	5⅝	6⅛	Nat Surety	500	5⅝	5⅝	5⅝+	¼
10⅝	6½	6.7	9¼	9½	Nat Tea [.60]	100	9¼	9¼	9¼	...
5⅛	4⅜	...	4½	4⅝	Nev Con Cop	300	4⅝	4⅝	4⅝	...
21½	16½	...	17⅝	17⅞	N Y Central	7,000	17⅞	17	17⅞+	⅝
120	106	4.6	110	114	N Y & Harlem [5]	10	110	110	110	...
17⅞	13	...	14	14¼	N Y N H & H	5,500	14¼	13	14¼+	1
30⅝	23½	...	24½	26	Do pfd	700	25	25	25 +	½
11⅞	7⅛	...	10¼	10½	N Y Ont & W	300	10½	10¼	10½+	½
5⅜	1⅜	2.0	4½	5	N Y Shipbldg [.10g]	1,600	4⅞	4⅝	4⅞+	½
56	31	12.5	55	56	Do pfd [7]	310	56	54½	55⅝+	2¼
110	100	6.9	100	105	N Y Steam $7pf[7]	10	101	101	101 +	1
101	93	6.3	94	95	Do pfd [6]	70	95	94½	95	...
21¼	17⅝	5.2	20½	20⅝	NorandMines[1.10e]	1,700	20⅝	20½	20½	...
125	114	6.7	119	122	Norfolk & W [8]	400	122	120	120 +	½
7½	5⅛	...	5⅝	5½	No Am Aviat	1,100	5½	5⅜	5½+	¼
31½	21⅝	...	23⅝	23	North Am [10%f]	3,700	23½	22¼	23 +	⅞
46	41	7.3	40⅝	44⅝	Do pfd [3]	100	41½	41½	41½+	½
74½	65⅝	9.2	61½	66	†N Am Ed pfd [6]	100	65½	65½	65½	...
17⅝	13	...	14½	14⅝	Northern Pac	2,100	14⅝	14	14⅝+	⅝
30½	29⅝	...	30	32	Northwest Tel [3]	10	30½	30½	30½+	½
					O					
2⅝	1⅛	...	1⅜	1⅝	Oliver Farm	100	1⅛	1⅛	1⅛	...
6⅝	3½	...	3⅝	6	Do pr pfd	500	4	4	4	...
13⅝	10⅝	9.1	10⅝	11	Otis Elev [1]	800	11	10½	11 +	½
4⅝	3	...	3	3⅜	Otis Stl	100	3¼	3¼	3¼+	⅛
10⅛	6⅛	...	6¼	6⅝	Do pr pfd	50	6⅝	6½	6⅝	...
105	105	...	101½	...	†Outlet pfd [7]	60	105	105	105 —	1¼
37	33½	5.7	35	36	Owens-Ill Gl [2]	1,400	35⅝	34⅝	35½+	1⅝
					P					
2⅝	2⅛	...	1⅝	4	Pac Cst 1st pfd	10	2⅛	2⅛	2⅛	...
31⅛	27⅛	7.4	27⅜	27½	Pac G & El [2]	1,000	27½	27¼	27⅜	...
43⅝	34¼	8.3	36	36½	Pac Lighting [3]	900	36½	34½	36½+	1⅝
8½	6⅛	...	6⅝	6⅞	Pac Mills	20	6¼	6¼	6¼—	⅝
81⅝	75	9.2	75	76½	Pac T & T [7]	210	76½	75	76½+	½
110	107	5.6	106¼	107⅜	Do pfd [6]	170	108	107	107⅛—	1⅛
2⅝	2	...	...	2¼	Packard Mot	1,600	2¼	2	2¼+	⅛
1⅛	⅞	...	...	1¼	Panhand P & R	300	1⅛	⅞	1⅛+	⅛
2⅝	⅝	...	⅝	⅞	Param Publix	2,200	⅞	⅝	⅞	...
1⅛	⅝	...	½	1	Park Utah	200	⅝	½	½	...
½	½	...	...	⅝	Parmelee Trans	100	½	½	½	...
1⅞	1⅝	...	1⅝	3	Penn C & C	900	1⅝	1⅝	1⅝	...
27⅝	23⅞	7.5	23⅝	23⅞	Penney J C [1.80]	1,300	23⅞	23½	23⅞+	⅜
102⅝	90	5.9	101½	104	Do pfd [6]	300	101½	101½	101½—	⅜
19⅛	13⅝	2.9	17	17¼	Penn R R	3,700	17⅛	16⅝	17⅛+	⅜
75	70	9.3	70	...	PeopDr cv pfd[6.50]	20	70	70	70 —	2
78	57	8.8	57⅝	60	Peop Gas L & C [5]	200	58	57¼	57½—	⅝
1⅛	⅞	...	¼	2	Peoria & East	200	1	⅞	⅞—	⅜
12⅝	6	...	8⅝	9⅜	Pere M pr pfd	110	9	8⅝	9	...
6⅝	4⅝	...	5⅝	6	Petroleum Corp	1,000	5⅝	5⅝	5⅝	...
6⅝	4½	...	5⅛	6	Phelps Dodge	300	5⅝	5⅜	5⅝+	⅛
4½	3	...	3⅛	3¼	Phila R C & I	700	3⅜	3⅛	3⅜	...
6	4⅜	...	5½	5⅝	Phillips Pet	900	5⅝	5⅜	5⅝+	⅛
5½	4⅝	...	4½	6	Pierce Oil pfd	300	4⅝	4⅝	4⅝—	⅛
11½	10⅝	6.0	10¼	10⅝	Pills Flour [.60]	100	10⅝	10⅝	10⅝—	⅛
9⅝	7⅜	14.3	7¼	7½	Plymouth Oil [1]	400	7½	7⅜	7⅜—	⅛
1⅛	⅞	...	1	1⅛	Pressed Stl Car	800	1⅛	1	1⅛	...
29½	22⅝	6.5	22⅞	23⅜	Proct & Gam [1.50]	2,400	23¼	22⅝	23⅛—	¼
55⅝	43¼	7.3	44	44½	Pub Sv N J [3.20]	2,100	44½	43½	44½+	½
88⅛	80	6.3	78⅝	79⅝	Do $5 pfd [5]	200	81	80	80 —	3⅝
103½	96	5.2	96	100	P S E&G $5 pf [5]	100	96	96	96	...
23⅝	18¼	14.3	21½	21⅝	Pullman [3]	1,000	21½	20	21½+	1½
3⅝	3⅛	...	3⅛	3¼	Pure Oil	100	3¼	3¼	3¼	...
10	7	14.3	7	7¼	*Purity Bak [1]	200	7⅝	7	7 +	½
					R					
6	3⅞	...	3⅞	4	Radio	23,100	4⅛	3⅞	4 —	⅛
11⅝	7½	...	7⅝	8	Do pfd B	1,100	7⅝	7½	7⅝	...
8⅝	1¼	...	1½	1⅝	Radio-Keith-O	200	1⅝	1⅝	1⅝+	¼
7	6	...	6½	7¼	R R Sec Ill C Stk	60	7	6⅝	6⅞+	⅜

Prev. 1933 High	Low	Div. yld. pct.	Bid	Asked	Description, div. rate, $—	Sales	High	Low	Close	Net chge.
32⅝	24¼	3.9	26½	28	Reading Co [1]	200	26	26	26 —	⅛
48	25	...	30½	40	Real Silk pfd	10	39¼	39¼	39¼+	9¼
4	3⅛	...	3⅛	3⅝	Rem Rand	200	3⅝	3⅝	3⅝+	⅛
2⅝	1⅝	...	1⅝	2	Reo Mot	200	1⅝	1⅝	1⅝	...
7¼	5⅛	...	5½	5⅝	Repub Stl	600	5⅝	5½	5⅝+	⅛
15	11	...	11	12	Do cv pfd	200	11½	11	11½+	⅛
2½	1⅛	...	1⅞	2½	Revere C & Br	100	2⅛	2⅛	2⅛+	⅛
12	7	...	7⅛	10	Do pfd	10	7⅝	7⅝	7⅝+	⅝
62⅝	60	5.0	60	60⅝	Reynolds Tob [3]	10	60	60	60	...
33⅝	26½	10.3	28½	28⅝	Do B [3]	2,400	28⅝	28	28⅝+	⅝
21⅝	19⅛	...	19½	19⅝	Royal Dut	700	19⅝	19¼	19½+	⅜
					S					
42⅝	31⅞	9.4	31⅞	32½	Safeway Strs [3]	2,500	32⅞	31⅞	31⅞—	⅝
96	80¼	8.5	82½	85	Do 7% pfd [7]	40	82½	81⅝	82¼+	⅞
88	75	7.9	72	76⅝	Do 6% pfd [6]	20	76⅝	76⅝	76⅝+	1⅝
8⅝	7	...	7	7½	St Jos Lead	1,600	7½	7	7 —	⅝
1⅛	⅝	...	⅝	1	St L-San F	300	1	⅞	⅞—	⅜
1⅞	1⅛	...	1⅛	1⅜	Do pfd	200	1⅛	1⅛	1⅛—	⅜
⅝	¼	...	¼	⅜	Seaboard Air	200	¼	¼	¼	...
20¼	15	2.6	18½	18⅞	Seabrd Oil [.50b]	16,800	19⅛	17⅛	18⅝+	1⅝
22⅝	15⅝	...	16¼	16⅝	Sears Roebuck	4,400	16½	15⅞	16¼+	⅝
½	¼	...	¼	¼	Seneca Cop	500	¼	¼	¼	...
2⅛	1⅛	...	1⅜	1⅜	Servel	500	1⅜	1⅜	1⅜+	⅛
4	3	...	3⅛	3½	Sharp & Dohme	100	3⅛	3⅛	3⅛—	⅛
26¼	21½	8.0	25	27	Do pfd [2]	100	25⅛	25⅛	25⅛+	⅝
10	7⅛	7.1	7	7¼	Shattuck F G [.50]	700	7⅛	7⅛	7⅛	...
5⅝	4	...	4⅛	4⅝	Shell Union	1,700	4½	4½	4½	...
44½	35	...	36½	40	Do pfd	200	37	37	37 +	⅝
8⅛	6⅛	...	6¼	6½	Simmons	300	6⅛	6⅛	6¼+	⅛
6⅛	5¼	5.0	5⅛	5⅝	Simms Pet [.25]	100	5⅝	5⅝	5⅝	...
7⅝	6⅛	5.7	6⅝	6⅝	*Socony-Vac [.40]	4,600	6⅝	6½	6⅝+	⅛
66	60	9.2	60	63	S A 1 pf ww [5.50]	200	60	60	60	...
19½	15⅝	8.4	18⅝	19	So P R Sug [1.60]	2,200	19	18½	19 +	1
28	22⅝	8.7	22⅞	23½	South Cal Ed [2]	1,100	23⅝	22⅞	23 —	⅛
19⅝	15	...	16¼	16⅝	South Pac	6,400	16½	15⅞	16¼+	⅝
6⅝	4⅝	...	5⅝	5⅝	South Ry	1,200	5⅝	5⅝	5½+	⅛
9⅝	5⅝	...	7⅛	7⅝	Do pfd	400	7½	7⅛	7½+	⅛
31	27	...	31	34	Spalding 1st pfd	70	31	31	31	...
2	1⅛	...	1⅛	2	Sparks-With	200	1⅛	1⅛	1⅛	...
15⅝	14¼	6.7	14⅝	15	Std Brands [1]	2,900	15	14⅝	15	...
15⅝	9⅝	12.0	10	10¼	Std G & El [1.20]	500	10	9⅝	10 +	⅛
25	17⅛	21.1	18¼	19	Do pfd [4]	300	18⅝	18⅝	18⅝+	⅝
46½	35	20.0	35	39	Do $7 p pf [7]	200	35	35	35 —	⅝
101	99⅝	5.0	99⅝	100	Std Oil Ex pf [5]	100	99⅝	99⅝	99⅝	...
25	22½	8.7	22⅝	22⅞	Std Oil Cal [2]	4,200	22⅞	22½	22⅞	...
17⅝	15	...	16⅞	17	Do Kas	1,300	17	16⅝	17 +	⅛
31⅝	23⅝	4.2	24¼	24½	Do N J [1]	15,500	24⅝	23⅞	24⅝	...
3⅝	3	...	3	3⅛	Stewart Warn	100	3	3	3	...
10⅝	7¼	...	7½	7⅝	Stone & Web	200	7½	7½	7½	...
5⅛	3½	...	3⅝	8⅝	Studebaker	700	3⅝	3⅝	3⅝—	⅛
34½	20	...	21	24	Do pfd	30	24	24	24 —	⅝
10	7½	7.1	7¼	8⅝	Superheater [.50]	400	7⅝	7½	7½—	⅛
1⅜	⅞	...	1⅛	1⅛	Superior Oil	200	1⅛	1⅛	1⅛	...
⅞	⅝	...	...	⅞	Symington A	100	⅞	⅞	⅞	...
					T					
9¼	8¼	12.5	8¼	9	Telautograph [1]	500	8½	8¼	8¼—	⅛
14¼	11⅝	8.3	12¼	12⅝	Texas Corp [1]	2,500	12⅝	11⅝	12⅝+	⅝
25	16⅝	5.9	16⅞	17	Tex Gulf Sul [2]	9,400	17⅛	16⅝	16⅞—	⅛
5⅛	4⅛	...	4⅛	4⅝	Tex Pac L Tr	800	4⅝	4⅝	4½+	⅛
6⅝	5	...	6⅛	7⅝	Thatcher	100	6¼	6¼	6¼+	1¼
⅞	...	...	⅝	⅞	Thompson Star	100	⅝	⅝	⅝—	⅛
4	3⅛	...	3⅝	3½	Tide Wat As	700	3⅝	3⅝	3⅝	...
16⅝	14¼	6.3	15⅛	16	*Timk Roll B [1]	600	15⅝	15⅛	15⅝+	⅝
6	4⅝	...	4⅝	5	Transamerica	2,600	5⅛	5	5 +	⅛
4¼	3¼	...	3¼	3½	Tri-Cont Corp	400	3⅜	3¼	3¼	...
4	3	...	3	3¼	Truscon Stl	100	3¼	3¼	3¼+	¼
					U					
14	10½	5.0	10⅝	11	Underwd Ell [.50]	200	10½	10¼	10½—	⅛
8⅝	5½	...	8	9¼	Un Bag & P	200	8⅝	8⅝	8⅝—	⅛
28⅝	22	5.2	23¼	23⅜	Un Carbide [1.20]	3,100	23⅝	22⅝	23⅜+	⅝
11⅝	9⅝	10.0	9⅝	9⅞	Un Oil Cal	2,200	9⅞	9⅝	9⅝—	⅛
77⅝	69	8.5	71¼	71⅝	Un Pac [6]	6,200	71⅝	70	71¼+	1¼
68½	63	6.2	65⅝	66	Do pfd [4]	200	65⅝	65½	65½—	⅝
28⅝	20⅝	...	22½	22¼	Unit Aircraft	12,200	22½	21½	22⅛+	⅝
97	94⅝	7.2	97	99	Unit Bis pf [7]	10	97	97	97 +	1⅝
15	12⅝	...	13	13½	Unit Carbon	500	13	13	13 +	⅝
10¼	7	5.7	7¼	7½	United Corp [.40]	4,100	7½	7⅛	7⅝+	¼
37⅝	33⅝	8.6	34⅝	35½	Do pfd [3]	900	35½	34⅝	34⅝—	⅝
1½	⅝	...	1	1½	Unit Dyewood	50	⅝	⅝	⅝—	¼
30⅝	23¼	6.9	28½	29	Unit Fruit [2]	1,100	28⅝	27⅝	28⅝+	1⅛
20⅝	17	7.1	17⅝	17½	Unit Gas Im [1.20]	5,300	17⅝	17¼	17½	...
100	94	5.3	94½	95	Do pfd [5]	100	94½	94½	94½—	½
5½	4	...	4	4½	Unit Piece Dye	200	4	4	4 —	⅛
4⅝	4	...	3⅝	4	U S&For Sec	100	4	4	4	...
11½	7	...	7	8¼	U S Freight	100	7	7	7	...
22½	20	7.6	21	21½	U S Gyp [1.60]	600	21½	21¼	21¼+	⅛
27⅝	17¼	...	18¼	18⅜	U S Indus Alco	2,400	18⅝	17⅛	18⅜+	1½
10⅝	7⅝	6.2	7⅝	8	U S Pipe [.50]	300	8	7⅝	8	...
5⅝	3⅝	...	3⅝	3⅞	U S Rubber	600	3⅞	3⅝	3⅝—	⅛
20⅝	13½	5.0	19⅝	20	U S Smelt&R [1]	1,200	20	19	20 +	1⅛
43	39½	8.3	42	43	Do pfd [3.50]	200	42¼	42	42¼—	⅛
32	25⅝	...	27⅛	27¼	U S Steel	8,600	27½	26⅝	27⅛+	⅝
66⅝	55¼	.9	58	58½	Do pfd [.50]	2,200	58⅝	57	58¼+	⅛
66⅝	59	6.7	65½	67⅝	U S Tob [4.40]	500	66½	65½	66½+	1
4⅛	2⅝	...	2⅝	2⅝	Util P & Lt A	200	2⅝	2⅝	2⅝	...
					V					
38⅛	24	...	35	37	Van Raalte 1st pfd	230	38½	37	37 +	1
50½	40	...	40	45	Va-C Chem 7% pf	200	40⅝	40	40⅝+	⅝
20⅝	15	...	15½	17	Vulcan Detin	40	16	15½	16 +	½
61	57	11.9	57	59	Do pfd [7]	10	59	59	59	...
					W					
8⅝	7⅛	14.3	7⅛	7½	Waldorf Sys [1]	100	7⅛	7⅛	7⅛—	⅛
88⅝	80¼	8.1	80	88	Walgrn pf [6.50]	100	80¼	80¼	80¼—	8⅝
2⅛	1⅛	...	1⅛	1¼	Warner Pict	1,200	1⅛	1⅛	1⅛	...
6⅝	4⅛	...	4	6¼	Do pfd	200	5	5	5 +	⅝
4⅝	3	...	2⅝	3	Warren Bros	200	3	3	3 —	⅛
55	50	...	50½	...	Web Eisen pfd	20	55	55	55 +	8
10⅝	8	...	8	8⅝	Wesson Oil & S [1]	500	8¼	8	8 —	⅝
51⅝	38	18.4	38	40	W Penn El A [7]	20	40	38	38 —	3
63	42	16.7	42	45	Do 7% pfd [7]	170	45⅛	42	42 —	4
110	105	6.6	106	106⅝	W Penn P 7% pf [7]	20	106	106	106	...
101	96¼	6.2	96	97½	Do 6% pfd [6]	50	97½	96¼	97½—	1
1½	1	...	1	1½	West Dairy B	200	1¼	1¼	1¼+	¼
7⅝	5	...	5⅝	6¼	West Mary	900	6	6	6 +	¾
31	19⅝	...	20⅞	21	West Un Tel	3,100	21½	20⅝	21 +	¾
15	11⅝	7.1	13⅝	14⅝	Westingh Air [1]	300	14	14	14	...
31⅝	24⅝	...	26¼	26½	Westingh El & M	2,900	26⅝	25⅝	26¼+	1
72½	60¼	5.4	64	70	Do 1st pf [3.50]	100	65	65	65 +	1¼
8½	6½	...	7	9⅝	Westvaco Chlorine	100	7	7	7	...
11	11	...	10¼	10½	W & L E pfd	20	11	11	11 —	3¼
3	2⅝	...	2⅛	3	Wilcox O & G	200	2⅛	2⅛	2⅛	...
18¼	17	14.7	17¼	18	Wilc-Rich A [2.50]	100	17½	17½	17½—	⅝
2⅝	⅝	...	⅝	½	Willys-Over	5,500	½	⅝	⅝—	⅛
1⅝	⅞	...	1¼	1⅝	Wilson & Co	100	1¼	1¼	1¼	...
5⅝	4	...	4½	5	Wilson A	100	4½	4½	4½+	⅛
37½	29¼	8.0	29¾	29⅞	Woolworth [2.40]	11,000	30⅝	29⅝	29⅞—	¾
16	11	...	12½	13	Worth P & M	100	12⅝	12⅝	12⅝+	½
39	35⅝	8.3	36	37	Wrigley Jr [3]	200	36½	36	36½+	¾
					Y					
4⅛	2⅝	...	2⅝	3	Yell Trk & C	100	2⅝	2⅝	2⅝	...
13½	9⅝	...	10	10⅝	Youngst Sh & T	3,000	10⅝	9½	10⅝+	⅝

*Ex dividend. †First sale since ex dividend date or dates. xr—Ex rights. a—Plus extras. b—Including extras. d—Payable in scrip. e—Paid last year. f—Payable in stock. g—Paid so far this year. h—Cash or stock. k—Accumulated dividend paid this year. m—Also extra cash or stock dividend paid since Jan. 1.

Sales to 10:30 a. m., 120,000 shares; to noon, 320,000 shares; to 1 p. m., 430,000 shares; to 2:10 p. m., 480,000 shares. Total sales, 653,795 shares.

CASH GRAIN

Official receipts of grain at Chicago Friday: Wheat, 24 cars; corn, 136 cars; oats, 15 cars; barley, 10 cars.

Range of cash grain prices in leading markets follows:

WHEAT.

	Chicago.	Kansas City.	St. Louis.
No. 2 rd.	......	45	50 @50½
No. 1 hd.	......	43¼@45½	......
No. 2 hd.	......	43¾@45½	49
	Chicago.	**Winnipeg.**	**Minneapolis.**
No. 1 nr.	......	46½	48¼@49½
No. 2 nr.	......	44⅝	47¼@48⅛
No. 3 nr.	......	43⅝	46¼@47⅛
No. 1 d.n.	......	......	48⅝@56⅝
		Toledo.	**Omaha.**
No. 2 rd.	......	54 @55	......
No. 2 hd.	......	......	42½

CORN.

	Chicago.	Kansas City.	St. Louis.
No. 2 mx.	......	22¼	22⅞
No. 3 mx.	23½	21⅞	25
No. 2 yel.	25⅜	......	......
No. 3 yel.	23⅝@24¼	......	23 @24½
No. 4 yel.	23 @23¼	......	22½
No. 5 yel.	22½@22⅞	......	......
No. 2 wh.	......	22¼@22½	......
No. 3 wh.	23½	22	......
No. 4 wh	23 @23¼	......	......
	Milwaukee.	**Omaha.**	**Peoria.**
No. 2 yel.	......	......	21¼@21½
No. 3 yel.	24½	18¼@18½	20½@20¾
No. 4 yel.	22⅝	......	......
No. 4 yel.	......	......	20 @20½
No. 5 yel.	22⅝	......	......
	Minneapolis.	**Buffalo.**	**Toledo.**
	......	......	29 @30
No. 2 yel.	21 @22	......	......
No. 3 yel.	20½@21	......	......
No. 2 mx.	19 @20	......	......

OATS.

	Chicago.	Kansas City.	St. Louis.
No. 2 wh.	17 @17¼	18 @18½	16½
No. 3 wh.	......	......	17⅝
No. 4 wh.	14⅞@15½	......	......
	Milwaukee.	**Omaha.**	**Minneapolis.**
No. 2 wh.	......	......	14⅞@15⅝
No. 3 wh.	......	......	14⅝@14⅞
No. 4 wh.	......	......	13⅞@14⅝
	Buffalo.	**Toledo.**	**Peoria.**
No. 2 wh.	......	20 @21	15 @16½

RYE, BARLEY, AND FLAX.

	Rye.	Barley.	Flax.
Chicago	......	25 @35	1.11½
Mil'kee	40	28 @35	......
Min'lis	30⅝@32⅝	18 @29	1.09¼@1.11¼
Duluth	33¼	18 @27	1.09½

CLOVER AND TIMOTHY.

	Cash.	March.
Clover—Chicago, per 100 lbs	5.50@ 8.00	......
Toledo, per 60 lbs	5.40	......
Timothy—Chicago, per 100 lbs	2.25@2.50	......

SUGAR.

NEW YORK, Feb. 17.—(AP)—SUGAR—Raw was firm today with prices 8 points higher for spots on increased demand from refiners. Offerings were comparatively light. Sales reported, including some closed late the previous day, aggregated about 158,000 bags of Philippines and 57,000 bags of Porto Rican, mostly March arrival to refiners at 2.80c, while operators bought 27,000 bags of Philippines for March-April shipment at 2.82c. Early declines of 2 to 4 points in futures as a result of realizing after the recent sharp upturn were recorded in the later trading with the market closing 1 point lower to 1 point net higher. Offerings were well absorbed and the continued steadiness of the spot market led to renewed covering and buying by houses with Cuban connections. March contracts sold from .81 to .84c, while July, after reacting to .87, advanced to .91 with final prices at the best of the season. Approximate sales, 24,950 tons. Prices follow:

	Open.	High.	Low.	Close.	Prev. close.
March	.83	.84	.81	.84	.84
May	.88	.88	.85	.87	.88
July	.90	.91	.87	.90	.91
Sept.	.93	.94	.90	.93	.93
Dec.	.97	.97	.95	.97	.97
Jan.	.98	1.00	.97	.99	.98

Refined was unchanged at 3.90c, but the tone was firm, owing to the advance in raws. Demand, however, was still light and confined to nearby requirements.

EGG FUTURES AT NEW LOW

February fresh eggs sold for less than a cent each on the Chicago Mercantile Exchange yesterday, all deliveries falling to new lows for the year. Closing prices were off ⅛@⅝c, while butter was ⅛c lower.

Heavy receipts, with 60 cars of eggs on track in Chicago, brought inactive selling in egg deliveries. February was the center of attention with other deliveries active. Trading was the heaviest so far this year. Short covering near the close caused a rally from the extreme lows. Butter was under pressure, although at times new buying and covering brought about rallies. Receipts were under last year but the four markets took out less butter than last year. Sales: Butter, 93 cars; eggs, 119 cars. Deliveries: Butter, 2 cars; eggs, 17 cars. Prices follow:

BUTTER.

Storage standards—	Open.	High.	Low.	Close.	Prev. close.
February	17⅝	17⅝	17⅝	17⅝	17⅝
March	17⅝	17⅝	17⅝	17⅝	17⅝

EGGS.

Refrigerator standards—	Open.	High.	Low.	Close.	Prev. close.
October	15⅝	15⅝	15⅝	15⅝	15⅞
Fresh graded firsts—					
February	12	12	11⅝	11⅝	12½
March	12	12⅝	12	12⅝	12⅝
Storage packed firsts—					
April	14	14	13⅝	14	14⅝

BIDS AND OFFERS

Range of prices on bids and offers good all day Saturday follows:

	Bids High.	Bids Low.	Bids Close.	Offers High.	Offers Low.	Offers Close.
WHEAT.						
May	47⅝	47⅝	47⅝	48⅛	48⅛	48½
July	48⅝	48⅝	48⅝	49⅛	48⅞	49
Sept.	49⅝	49⅛	49⅝	50⅛	50⅛	50⅝
CORN.						
May	25⅝	25⅝	25⅝	26¼	26⅛	26¼
RYE.						
May	...	...	...	35¼	35⅛	35⅛
July	...	...	...	34⅝	34⅝	34⅝

GOOD ALL NEXT WEEK.

	Wheat.	Corn.	Oats.	Rye.
Bids				
May	45⅝	25	16⅝	33⅝
July	46⅝	26⅝	17	32⅝
Offers				
May	50⅝	27	17⅝	37⅝
July	51⅝	28⅝	17⅝	37

COFFEE.

NEW YORK, Feb. 17.—(AP)—COFFEE—Futures were higher today on European buying and covering despite further easiness in the cost and freight market and poor spot demand. No. 7 contracts opened 4 points higher and closed 7 to 9 points higher. Sales, 4,000 bags. Santos opened 6 point higher and closed 8 to 11 points higher. Sales, 9,000 bags. Closing quotations: Santos—March, 8.17c; May, 7.82c; July, 7.48c; September, 7.17c; December, 7.08c. No. 7 prices follow:

	Open.	High.	Low.	Close.	Prev. close.
March	5.62	5.65	5.62	5.65	5.58
May	5.47	5.47	5.46	5.46	5.38
July	5.12	5.14	5.13	5.14	5.07
Sept.	4.95	4.97	4.95	4.97	4.88
Dec	4.86	4.86	4.86	4.86	4.78

Spot coffee dull, Rio 7s, 8c; Santos 4s, 9¼-9½c. Cost and freight offerings included Bourbon 3s and 5s at 8.20-8.65c.

RAW SILK.

NEW YORK, Feb. 17.—(AP)—SILK—Raw futures closed firm. Sales, 3,910 bales. March, $1.18B; May, $1.17B; July, $1.17. Open market quotations [60 day basis]: Shanghai steam extra B, $1.15; Canton double extra A, 14-16c, 95c; Japanese crack, double extra, $1.27. B—Bid.

GRAINS IN ALL MARKETS

	Open.	High.	Low.	Close Feb17, 1933.	Close Feb16, 1933.	Close Feb19, 1932.
March Wheat.						
Lvpl	43⅜	43⅜	43⅛	43⅛	43⅜	58⅛
May Wheat.						
Chgo	47⅜	48⅛	47⅝	47⅝	47⅜	62⅝
K C	41⅝	42⅜	41⅝	41⅞	41⅜	53⅝
Mpls	46⅝	46⅝	45⅞	46⅛	45⅝	71
*Dlth	44¼	44⅞	44¼	44⅜	44⅛	69⅜
Wnpg	48⅛	49	48	48⅝	48⅛	67⅝
Lvpl	48⅝	48⅝	48	48⅜	48⅛	60⅝
July Wheat.						
Chgo	48⅛	49	48	48⅝	48⅛	63⅛
K C	42⅛	42⅞	41⅞	42⅜	41⅞	54⅝
Mpls	46⅝	47⅛	46⅜	46⅝	46⅛	69⅞
*Dlth	44⅝	45	44⅜	45	43⅝	69⅞
Wnpg	49⅝	49⅝	48⅝	49⅝	49⅛	68⅝
Lvpl	49⅝	49⅝	49⅝	49⅝	49⅛	63
September Wheat.						
Chgo	49⅝	50⅛	49⅛	49⅝	49⅛	65⅛
K C	43⅛	43⅝	43	43⅝	43	56⅛
Mpls	...	...	...	47⅛	47⅛	66⅝
October Wheat.						
Wnpg	50⅝	51⅛	50	50⅝	50⅝	70⅝
May Corn.						
Chgo	25⅝	26⅛	25⅝	26	25⅝	40⅛
K C	22⅝	23⅛	22⅝	23⅛	22⅝	38⅝
July Corn.						
Chgo	27	28	27⅝	27⅝	27	43⅛
K C	24⅛	24⅛	24⅛	24⅛	23⅝	40⅛
September Corn.						
Chgo	28⅛	29⅛	28⅛	29⅛	28⅝	44⅛
May Oats.						
Chgo	17	17	16⅝	17	16⅝	25⅛
Mpls	13⅝	13⅝	13⅝	13⅝	13⅝	26
Wnpg	24⅝	25⅛	24⅝	25	24⅝	32⅝
July Oats.						
Chgo	17⅛	17⅜	17	17⅝	...	26
Wnpg	24	24	23⅝	24	24	32⅝
October Oats.						
Wnpg	22⅝	22⅝	22⅝	22⅝	22⅝	...
May Rye.						
Chgo	35	35	34⅝	34⅝	34¼	46⅝
Mpls	29⅝	29⅝	29⅝	29⅝	29⅝	44
Dlth	...	...	...	32¼	31⅝	45⅝
Wnpg	...	...	...	34⅝	34⅝	47⅝
July Rye.						
Chgo	34½	34½	34	34⅝	33⅝	48⅝
Mpls	...	...	...	30⅝	30	44⅝
Dlth	...	...	...	32⅛	31⅝	...
Wnpg	35	35⅝	35	35	35	49
May Barley.						
Chgo	...	...	...	28	27⅝	...
Mpls	22	22⅝	21⅝	22⅝	21⅝	41⅝
Wnpg	29⅝	29⅝	29⅝	29⅝	29⅝	41⅝
July Barley.						
Mpls	22⅝	23⅝	22⅝	22⅝	22⅝	...
Wnpg	...	...	...	29⅝	29⅝	...
May Flaxseed.						
Mpls	1.09	1.09½	1.09	1.09¼	1.08¼	1.39½
Dlth	...	...	...	1.09¼	1.09¼	1.41
Wnpg	.80	.80½	.79⅝	.80	.80¼	1.07

*Durum. Exchange, $3.44.

U. S. TREASURY

[Chicago Tribune Press Service.]

WASHINGTON, D. C., Feb. 17.—The following is a statement of the condition of the United States treasury on Feb. 15:

Income to date this year	$1,155,191,468
Income to date last year	1,271,501,703
Decrease	$ 116,310,240
Outgo over income this year	1,846,688,887
Outgo over income last year	1,602,899,847
Decrease	$ 256,016,010
Balance general fund today	241,854,884
Balance previous day	339,990,782
Increase	$ 1,863,602

HIDE FUTURES.

Futures on the New York Hide exchange were somewhat unsettled, with the close 10 points lower to 5 points higher. Total sales were 320,000 lbs. Closing bids: Old contracts—March, 4.70c. New contracts—March, 5.05c; June, 5.40c; September, 5.80c; December, 6.10c.

PRODUCE MARKETS

Mild weather and large receipts resulted in fresh eggs declining ⅝@1c to around the lowest levels of the season. Receipts, 14,402 cas s. Butter was unchanged to ⅛c lower with receipts 9,372 tubs. Live hens were ½c lower while heavy ducks were off 1c. Receipts, 1 car and 30 trucks. Potatoes slightly weaker. Receipts, 98 cars with 137 cars on team track.

WHOLESALE CREAMERY BUTTER PRICES.

	Chicago Whole milk.	Chicago Centralized.	New York.	Boston.	Philadelphia.
93 score	18½	....	19½	....	21
92 score	18	....	19	19½	20
91 score	17⅝	....	19	19½	19½
90 score	17⅝	18⅝	19	19	19
89 score	17⅝	17⅝	....	18⅝	....
88 score	....	....	....	18⅝	....

BUTTER PRICES TO CHICAGO RETAILERS.

Score—	Tubs	Prints.	Cartons.
Best [92-93]	20 -21½	21 -22½	22 -23½
Good [89-91]	19½-20½	21 -22	21½-22½

WHOLESALE CHEESE PRICES.

	Chicago.	Boston.	New York.	Philadelphia.
Flats	......	......	10⅝-11½	......
Twins	9½-9½	10½-11½	......	......
S. Dais.	9½-10	11 -11½	10½-11	10½-11
Y. Ams.	......	11½-12	11 -11½	......
Lghns.	9½-10½	......	......	10½-11

LIVE POULTRY—WHOLESALE.

Turkeys	10@14c	Col. broilers	15c
Hens	11½@13c	Rock broilers	15c
Leghorns	11½c	Old roosters	9c
Rock springs	15@16c	Ducks	11@12c
Springs	14c	Geese	11c

DRESSED POULTRY.

Turkeys—		Old hens	12@13c
Young toms	14@15c	Springs	14c
Young hens	17c	Ducks	12c
Old hens	13c	Geese	10@12c
Old toms	13c		

FRESH EGGS.

Fresh 1sts	11½@11⅝c	Dirties	10c
Extra 1sts	11⅝@12 c	Current receipts	11c
Checks	10 c		

VEAL CARCASSES.

110@120 lbs	9@10c	90@100 lbs	8@9c
50@65 lbs	5@6c	70@80 lbs	6@7c

WHOLESALE DRESSED BEEF.

	Yearlings.	No. 1.	No. 2.	No. 3.
Ribs	15	14	11	6½
Loins	16	16	15	7
Rounds	10½	9½	9	6
Chucks	9	6½	6	4½
Plates	7	5½	5½	3

POTATOES.

Wisconsin, 100 lbs	$ .70@ .80
Idaho russets, per 100 lbs	1.25@1.40

FRUITS AND VEGETABLES.

Apples, bu	$ .75@1.50
Lemons, box	4.00@5.75
Oranges, box	2.50@4.50
Strawberries, pint	.05@ .10
Asparagus, crate	5.00@5.50
Beets, crate, Texas	1.00@1.15
Cabbage, crate, new	1.00@1.50
Carrots, crate	2.00@2.25
Cauliflower, crate	1.00@1.25
Celery, small crate	1.25@2.00
Lettuce, head, crate	1.50@2.65
Onions, 50 lb sacks	.25@ .65
Peppers, crate	1.00@2.00
String beans, bu	1.25@2.25
Tomatoes, lug	1.50@2.50

WISCONSIN CHEESE.

Plymouth, Wis., Feb. 17.—[Special.]—Wisconsin cheese exchange: 170 boxes Wisconsin; no squares; 120 twins, 8c; 50 daisies, 8½c; no double daisies; no Americas; no horns; standard, half less.

PRIMARY GRAIN MOVEMENT

	Wheat.	Corn.	Oats.
Receipts—			
Friday	240,000	471,000	156,000
Last week	817,000	413,000	68,000
Last year	1,185,000	423,000	247,000
1931	1,317,000	861,000	323,000
Shipments—			
Friday	324,000	165,000	137,000
Last week	234,000	90,000	107,000
Last year	551,000	97,000	89,000
1931	501,000	550,000	478,000

OFFICIAL WEATHER FORECAST

The official forecast for today and tomorrow and yesterday's table of records follow:

Lower Michigan—Generally fair Saturday; Sunday, rain or snow and slightly warmer.

Upper Michigan—Generally fair Saturday, preceded by unsettled in extreme east portion; cloudy Sunday, probably with snow; no decided change in temperature.

Wisconsin—Fair in south, increasing cloudiness in north, rising temperature in west portion Saturday, probably rain or snow Saturday night or Sunday.

Place of observation. State of weather. Feb. 17, 1933, 7 p. m. Central time.	Direction of wind.	Temp. 7 p. m.	Highest today.	Lowest last night.	Precipitation 24 hours.
East-central states—					
Alpena, cloudy	S.	24	28	8	.20
Cairo, rain	W.	38	46	44	...
Chicago, clear	N.W.	42	48	40	.02
Cincinnati, rain	N.W.	32	34	34	...
Cleveland, cloudy	S.W.	32	34	24	...
Detroit, cloudy	S.W.	28	28	0	...
Escanaba, cloudy	S.W.	40	46	42	.18
Evansville, rain	W.	32	38	30	...
Fort Wayne, cloudy	N.W.	32	38	30	...
Grand Haven, cloudy	N.W.	30	32	12	...
Grand Rapids, cloudy	S.W.	30	32	8	...
Green Bay, cloudy	W.	36	42	34	...
Indianapolis, cloudy	W.	32	34	10	...
Madison, clear	W.	24	26	6	...
Marquette, snow	S.W.	24	26	6	.01
Memphis, rain	S.W.	30	34	18	...
Milwaukee, clear	N.E.	50	52	44	.12
Nashville, rain	S.W.	32	38	22	...
Peoria, clear	S.E.	30	24	8	.01
Sault Ste. Marie, snow	N.E.	30	38	30	...
Springfield, Ill., cloudy	W.	30	36	6	...
La Crosse, clear	...	...	...	...	...
West-central states—					
Bismarck, cloudy	S.W.	26	32	22	...
Charles City, clear	N.W.	30	38	10	...
Concordia, clear	N.	42	48	30	...
Davenport, clear	N.	36	42	22	...
Des Moines, clear	N.W.	36	42	22	...
Devils Lake, cloudy	N.	20	24	12	.01
Dodge City, clear	N.E.	40	46	28	...
Dubuque, clear	W.	36	40	16	...
Duluth, clear	N.	14	28	6	.06
Huron, clear	S.W.	34	40	16	...
Kansas City, clear	S.W.	42	44	30	...
Keokuk, clear	S.W.	36	40	26	...
Moorhead, cloudy	N.	18	24	0	...
Oklahoma City, clear	N.	42	48	34	...
Omaha, clear	N.	38	42	26	...
Rapid City, clear	W.	30	38	16	...
Sioux City, clear	N.W.	34	36	18	...
St. Louis, cloudy	N.	36	40	32	...
Minneapolis, clear	W.	24	32	4	...
Springfield, Mo., cloudy	N.E.	34	40	38	.08
Wichita, clear	N.	44	48	32	...
Williston, cloudy	S.W.	28	32	14	...
Eastern states—					
Albany, cloudy	S.	36	40	30	.36
Atlanta, rain	S.E.	48	48	38	...
Boston, cloudy	S.W.	44	46	28	...
Buffalo, cloudy	N.E.	32	40	30	...
New York, cloudy	S.W.	42	44	30	...
Oswego, cloudy	N.E.	30	32	32	...
Parkersburg, rain	S.	46	46	36	...
Philadelphia, clear	S.W.	42	44	32	...
Pittsburgh, cloudy	S.W.	44	46	40	...
Raleigh, cloudy	S.W.	55	64	38	...
Washington, cloudy	E.	42	44	32	.04
Gulf states—					
Abilene, clear	N.	52	60	46	...
Amarillo, clear	N.	42	48	32	...
Brownsville, clear	S.E.	70	76	52	...
El Paso, clear	N.W.	62	64	40	...
Ft. Worth, clear	N.W.	60	68	52	...
Galveston, cloudy	S.	64	66	56	.02
Jacksonville, clear	S.W.	72	76	54	...
Miami, clear	S.E.	74	80	66	...
Mobile, cloudy	S.	60	74	48	.08
Montgomery, cloudy	S.	66	68	48	.40
New Orleans, cloudy	S.	68	76	50	.18
San Antonio, cloudy	S.	64	66	52	...
Shreveport, cloudy	S.	64	66	52	.01
Tampa, cloudy	S.	72	78	64	...
Vicksburg, cloudy	S.W.	62	64	48	.03
Mountain states—					
Cheyenne, clear	S.W.	30	32	12	...
Denver, clear	E.	40	44	22	...
Havre, cloudy	S.W.	24	32	18	...
Helena, cloudy	S.W.	30	30	24	...
Miles City, cloudy	S.W.	30	34	14	...
Phoenix, clear	W.	66	70	40	...
Pueblo, clear	S.	36	38	30	...
Salt Lake City, clear	S.W.	26	30	10	...
Santa Fe, clear	S.W.	34	40	28	.02
Yellowstone Pk., snow	S.E.	14	18	16	...
Pacific states—					
Fresno, clear	N.W.	56	58	40	...
Los Angeles, clear	S.W.	60	68	50	...
Portland, Ore., rain	S.W.	40	42	36	.06
San Diego, clear	W.	58	64	50	...
San Francisco, clear	N.W.	50	56	46	...
Seattle, Wash., rain	S.W.	38	42	36	.06
Spokane, cloudy	S.	30	34	24	...
Canadian—					
Battleford, cloudy	N.W.	26	32	12	...
Calgary, cloudy	W.	30	32	18	...
Edmonton, cloudy	S.	30	38	26	...
Medicine Hat, cloudy	S.W.	28	34	14	.04
Minnedosa, cloudy	S.	14	14	4	...
Montreal, cloudy	N.E.	20	20	20	.26
Qu'bec, clear	N.E.	14	18	12	...
Qu'Appelle, cloudy	S.W.	22	28	6	.06
The Pas, cloudy	N.W.	10	20	—16	.04
Toronto, cloudy	S.E.	32	34	24	...
White River, snow	S.E.	16	18	—32	.10
Winnipeg, cloudy	S.E.	4	10	—2	.02

PROVISION TRADE LIGHT; PRICE RANGE LIMITED

Aside from a fair business in dry salted clear bellies for July delivery, which closed 17½ cents higher, there was little in the speculative trade in provisions. May bellies were neglected at 2½ cents net lower, with cash lots unchanged at $4.12½. Lard was neglected and nominally unchanged for futures with regular lard $3.80, while loose was offered more freely at $3.22½ and leaf steady at $3.25. Liverpool lard was 6d lower on spots and 3d off on futures. Export clearance of lard was 796,190 lbs. and of meats 5,000 lbs. Prices follow:

Clear Bellies.

	High.	Low.	Close Feb.17, 1933.	Close Feb.16, 1933.	Close Feb.19, 1932.
March	....	....	4.12	4.12	....
May	4.00	4.00	4.00	4.02	5.55
July	4.27	4.10	4.27	4.10	5.75
Lard.					
March	....	....	3.80	3.80	4.90
May	3.85	3.85	3.85	3.85	5.00
July	....	....	3.95	3.95	5.22
September	....	....	4.05	4.05	5.37

ARGENTINE EXPORTS

Argentine exports of wheat the past week were the largest of the season. New grain is moving freely as indicated by an increase in the visible supply. Details follow:

	Wheat.	Corn.	Oats.
This week	5,170,000	2,086,000	1,502,000
Last week	4,435,000	2,914,000	455,000
Last year	4,218,000	3,464,000	1,516,000
Since Jan. 1	25,206,000	20,993,000	8,588,000
Year ago	24,746,000	30,956,000	11,312,000
Visible supply—			
This week	12,492,000	8,661,000	....
Last week	11,757,000	9,055,000	....
Last year	12,859,000	12,508,000	....

GASOLINE AND OILS

GASOLINE—Tank wagon or service station: Red Crown, 14c per gallon; ethyls, 17.1c; Stanolind, 12.6c. FUEL OIL—Stanolax No. 1 tank wagon, 1 to 99 gals, 9c; 10 or over, 7c. KEROSENE—Tank wagon, 10c. LINSEED—Raw, 60c; boiled, 63. TURPENTINE — 54c. DENATURED ALCOHOL—48c. DIESEL ENGINE FUEL OIL — Bunkered at Indiana Harbor Ship canal, 4¾c per gal. WHITE LEAD—100 lbs, $11.00.

MARCH COTTON ON SALE; FUTURE MONTHS BOUGHT; NET GAINS ARE SMALL

Cotton had an advance of 13 to 14 points in New York early and held 6 to 7 points of the gain at the close. Other markets finished 4 to 8 points net higher on futures. Spot markets were generally strong, New York gaining 10 points, reaching 6.15c; New Orleans, 5.95c; Galveston, 5.95c, and Houston, 5.90c. Liverpool closed 6 points net higher. Early strength was largely on cables, and Japanese buying in New York, which was based on expectations of acreage curtailment and legislation at Washington.

Reports from the yarn trade were more favorable and mills were absorbing cotton on weak spots. The market, however, was indifferent to the general run of news. Some claim that the market is well liquidated and that increase in buying will bring better prices.

Spinners' takings for the week were 255,000 bales, against 236,000 bales the previous week, and 205,000 bales last year. In to sight movement was 133,000 bales, compared with 142,759 bales the previous week, and 302,010 bales last year. Prices follow:

CHICAGO MARKET.

	High.	Low.	Close.	Prev. close.	Last year.
March	6.06	6.03	6.06	5.98	7.04
May	6.25	6.17	6.20	6.13	7.20
July	6.35	6.28	6.33	6.25	7.35
October	6.53	6.47	6.53	6.45	7.55
December	6.64	6.62	6.64	6.57	....

NEW ORLEANS MARKET.

	High.	Low.	Close.	Prev. close.	Last year.
March	6.01	5.95	5.95	5.91	6.94
May	6.18	6.09	6.10	6.05	7.11
July	6.30	6.21	6.22	6.17	7.27
October	6.46	6.40	6.41	6.37	7.48
December	6.61	6.52	6.52	6.48	7.64

NEW YORK MARKET.

	High.	Low.	Close.	Prev. close.	Last year.
March	6.07	5.97	6.00	5.93	6.94
May	6.22	6.12	6.13	6.08	7.11
July	6.34	6.25	6.25	6.19	7.27
October	6.52	6.44	6.45	6.38	7.53
December	6.61	6.55	6.55	6.51	7.71
January	6.66	6.63	6.63	6.56	7.77

TAX WARRANTS

	1930 Levy Bid.	1930 Levy Ask.	1931 Levy Bid.	1931 Levy Ask.
CITY OF CHICAGO.				
Corporate	Called		98½	99½
Bonds and interest	Called		97⅝	98⅝
Public library	95	97	96	98
T. B. Sanitarium	95	98	96	98
BOARD OF EDUCATION.				
Educational	96	97	92½	94½
Building	96	97	88⅝	90½
Playground	..	..	87	90
"E" scrip	..	..	91	94
"B" scrip	..	..	86	89
COOK COUNTY.				
Corporate	95	97	95	96½
Highways	94	97	96	98
SANITARY DISTRICT.				
Corporate	95	97	97	98
Bonds and interest	Called		97	98½
PARK DISTRICTS—CORPORATE.				
Lincoln park	91	93	92	95
South park	Called		98	99
West park	94	97	78	83

NEW YORK CURB TRANSACTIONS

Friday, February 17, 1933.

Shares sold today..........110,000 Total sales 1933 to date..........4,500,000
Year ago..........250,965 Total sales 1932 to date..........8,134,320

	Sales.	High.	Low.	Close.	Net chge.
A					
Acme Wire vtc	100	3	3	3	— ⅝
Air Inv vtc	200	⅜	⅜	⅜	....
Allied Mills	100	3⅝	3⅝	3⅝	+ ¼
Alum Co Am	250	44	43½	44	+ ¼
Am Beverage	200	3	2½	3	+ ⅝
Am Cit P&LA	200	28	28	28	— ¼
Do B	200	3⅝	3⅝	3⅝	....
Am Cyan B	500	4	4	4	....
Am&F P war	200	4	4	4	....
Am G&E	3,400	24⅝	23⅝	24¼	+ 1
*Am Laun M	100	7½	7½	7½	— ⅝
Am Lt&T	600	16⅛	15⅝	15⅝	— ¾
Am Sup Pow	2,300	3⅝	3⅝	3⅝	+ ⅛
ArkNat Gas A	1,400	1¼	1⅛	1⅛	....
Do pfd	100	2½	2½	2½	— ¼
Armstrong Ck	50	4⅝	4⅝	4⅝	— ⅜
As G&EL A	200	1⅝	1⅝	1⅝	....
Do war	8,100	1/16	1/16	1/16	— 1/32
Atlas Corp	1,600	7⅛	7	7⅛	+ ⅜
Do pfd A	100	38	38	38	+ ⅜
Do war	600	2⅝	2⅝	2⅝	....
B					
Ben Ind Loan	300	10⅝	10½	10½	— ⅝
Blue Ridge	700	2⅛	2⅛	2⅛	....
Braz T & L	100	6⅝	6⅝	6⅝	— ⅛
Brillo Mfg	300	9	8⅝	9	+ ¼
Burma, Ltd	1,200	1⅛	1	1⅛	....
Butler Bros	300	1⅛	1⅛	1⅛	....
C					
Can Mar Wire	700	1	1	1	....
Carib Syn	200	¼	¼	¼	....
Celanese pfd	100	56	56	56	....
Cent St El	1,000	2	1⅞	1⅞	+ ⅛
Cities Service	6,400	2⅝	2½	2⅝	....
Do pfd	100	13½	13½	13½	....
Cl Neon Lts	100	⅛	⅛	⅛	....
Col G&E cv pf	325	81	78¾	80½	+ 1½
Com Edis	600	68	68	68	— 1
Com & So war	500	⅛	⅛	⅛	....
Comstock Tun	600	⅛	⅛	⅛	— ⅛
Cons Cop Min	100	½	½	½	....
Cons G&E Balt	800	58	57¾	58	....
Cord Corp	1,700	6	5⅞	6	+ ⅛
Crocker Wh	100	3	3	3	....
Crown C Int A	100	3¼	3¼	3¼	+ ¼
D					
Darby Pet	100	2⅝	2⅝	2⅝	....
E					
East Ut As A	50	21	21	21	— ⅝
Do cv	300	2¼	2¼	2¼	— ⅛
El B&S	5,100	14⅝	14⅛	14⅜	+ ⅝
Do pfd	100	39⅝	39⅝	39⅝	+ ⅜
Do 5% pfd	200	34	33⅜	33⅜	+ 1⅜
El Pow As	100	3¼	3¼	3¼	— ¼
El P&L 2d pf A	50	8	8	8	— ⅝
Emp G&F 8%	150	13	12⅜	12⅜	— 1⅛
Do 7% pfd	50	10	10	10	....
Excello A & T	100	2¼	2¼	2¼	— 1
F					
Fla P&L 7 pf	25	25	25	25	+ ¼
Ford M Can A	400	5⅜	5⅛	5⅜	....
Ford Mot Ltd	4,800	3	2⅞	2⅞	— ⅛
G					
Gen Aviation	100	4½	4½	4½	+ ⅛
GenG&E cv pf	150	6⅛	6⅛	6⅛	+ ⅛
Ga Pow pfd	50	57¼	57¼	57¼	+ ¼
Gold Sachs T	1,000	2⅝	2½	2⅝	— ⅛
Gt Atl&P nv	20	137	137	137	— 1
Gulf Oil Pa	100	26¾	26¾	26¾	....
H					
Hir Walker	400	4¼	4	4¼	— ¼
Holling Gold	100	6⅜	6⅜	6⅜	— ⅛
Humble Oil	100	43½	43½	43½	....
Hydro El Sec	100	5⅛	5⅛	5⅛	— ⅝
Hygrade Fd	100	2⅛	2⅛	2⅛	....
I					
Imp Oil Can	800	6⅞	6⅞	6⅞	....
Imp Tob Brit	400	15¼	15¼	15¼	....
Internat Pet	500	9¾	9¾	9¾	....
Inter Prod	200	¼	¼	¼	— ¼
Interst Equit	100	1/16	1/16	1/16	....
Do cv pfd	100	11½	11½	11½	— ⅜
Irving Air Ch	300	5⅛	5⅛	5⅛	....
L					
Lake Shore M	800	32⅜	31⅞	32¼	— ⅝
Lefcourt Real	200	1	1	1	....
Lone Star Gas	100	6⅝	6⅝	6⅝	....
M					
Mass Ut Asso	300	2¼	2¼	2¼	....
Mid West Util	100	¼	¼	¼	+ 1/16
Mis Co Can	100	1¼	1¼	1¼	— ⅛
Mont Ward A	50	50⅞	50	50⅞	— 1⅛
Moody's ptc p	200	15¼	14	14	— 3¼
Mount Prod	300	3¼	3¼	3¼	+ ⅛
Municipal Svc	100	5	5	5	— ⅝
N					
Nat Bell Hess	3,400	1	1	1	+ ⅛
NatDairy pf A	25	77⅜	77⅜	77⅜	— 5⅛
Nat Fuel G	200	11⅛	11⅛	11⅛	— ⅛
Nat P&L 6% p	100	55⅛	55⅛	55⅛	— ⅝
Newberry J J	100	10⅛	10⅛	10⅛	— 2⅛
N E Pow pfd	80	42½	41	41	— 2
Do 7 pl pf	30	30	30	30	—63½
Newmont Min	200	15	15	15	+ ⅛
NY Shipbld F	600	3⅝	3½	3⅝	+ ⅛
NY Tel 6½ pf	50	115⅝	115	115⅝	+ ⅝
Niag Hud Pw	1,300	11⅜	11¼	11⅜	— ⅛
Do C war	1,000	1/16	1/16	1/16	....
Niag Sh Md B	300	5⅛	5	5⅛	+ ⅛
Nor War cv p	900	28¼	28⅛	28¼	+ 1
Nor Europ Oil	800	¼	¼	¼	....
Nor Pipe L	100	5⅛	5⅛	5⅛	....
No St P 7 pfd	50	65⅞	65⅞	65⅞	— 2⅛
N W Yeast	10	123	123	123	+ 2
O					
Outbrd Mot B	100	⅛	⅛	⅛	+ ⅛
P					
Pac G&E 1st p	900	24⅜	24⅜	24⅜	....
Parke Davis	400	17⅜	17⅛	17⅛	— ½
Parker Rust P	75	31¼	30	30	— 1
Pennroad	1,000	1⅜	1¼	1⅜	....
Pet Milk pfd	30	73½	70	70	—12½
Ph Morris Con	100	1¼	1¼	1¼	— ⅛
Pie Bakeries	200	1¾	1¾	1¾	....
Pilot Radio A	200	2	2	2	+ ⅛
Pioner Gold	2,500	4¼	4⅛	4⅜	....
Powd & Alex	100	9⅛	9⅛	9⅛	— ⅛
Prem Gold	100	⅜	⅜	⅜	....
Public Hld xw	2,500	⅛	⅛	⅛	....
PugSd P 5 pf	60	20	18⅝	20	....
R					
Roan A Cop	300	9	8⅝	9	+ ⅛
Root Ref p pf	100	3¼	3¼	3¼	— 1
S					
SafCarH & L	250	24	22	22½	+ 3½
St Anth Gold	100	⅛	⅛	⅛	....
St Regis Pap	400	2⅝	2⅝	2⅝	....
Segal Lock	100	½	½	½	+ ⅛
Select Inds	100	1¼	1¼	1¼	....
Shaw W & P	300	9⅝	9⅝	9⅝	+ ⅛
Shenandoah	200	2¼	1⅞	1⅞	— ⅛
Do pfd	100	12⅝	12⅝	12⅝	....
Silica Gel ctf	300	¼	¼	¼	....
Singer Mfg	30	96⅝	96⅝	96⅝	+ ⅝
Smith A O	50	15	15	15	— 1
S Am G & Pl	100	1¼	1¼	1¼	+ ⅛
Southld Roy	1,000	3⅜	3⅜	3⅜	+ ⅛
St Oil Ind	5,500	20⅛	19¾	19¾	— ¼
Do Ky	300	10⅝	10⅝	10⅝	+ ⅛
Do Neb	100	13⅝	13⅝	13⅝	....
St PwAL pfd	50	28⅞	28⅞	28⅞	+ 3½
Stutz Mot Am	300	13⅝	13	13⅝	+ ⅝
Sun Invest	100	1⅝	1⅝	1⅝	— ¼
Do pfd	100	23	23	23	— ¼
Swift & Co	200	7¼	7¼	7¼	— ⅛
Swift Int	100	14⅛	14⅛	14⅛	+ ⅛
T					
Tampa El	200	25¼	25¼	25¼	— ¼
Teck-Hugh G	1,000	3⅛	3⅛	3⅛	— ⅛
Todd Ship	200	10⅛	10⅛	10⅛	+ ⅝
Transcont Air	500	3¼	3¼	3¼	— ⅛
Tri-Cont war	895	1¼	1¼	1¼	— ⅛
Triplex S Gl	400	6⅛	6⅛	6⅛	+ ⅛
Tubize CA Cor	100	9⅛	9⅛	9⅛	+ ⅛
U					
Unit Founders	2,000	1⅛	1	1⅛	....
United Gas	2,800	1⅛	1⅛	1⅛	— ⅛
Do war	1,700	⅛	⅛	⅛	....
Do pfd	1,300	17⅝	15	17⅝	+ 2⅝
UnLt & Pw A	500	3⅛	3	3⅛	....
Do cv pfd	300	14	14	14	+ 1
Unit Pr Shar	100	⅜	⅜	⅜	+ ⅛
Unit Shoe M	25	37⅜	37⅜	37⅜	+ ⅜
US & Int Sec	100	1/16	1/16	1/16	....
U S El Pow	400	⅛	⅛	⅛	....
U S Play Cd	100	11	11	11	+ ¼
Unit Verde	100	1⅛	1⅛	1⅛	....
Util Equit	10	1⅝	1⅝	1⅝	— ¼
Ut Pow & Lt	200	1	1	1	....
Utility & Ind	100	1	1	1	....
V					
Venezuel Pet	100	¼	¼	¼	....
W					
Wright Harg	300	4	4	4	— ⅝

DOMESTIC BONDS.

No.thou.	High.	Low.	Close.	Net chge.
17 AlaPw 5s '46	96½	96	96	— 1
13 do 5s '51	88⅝	87⅝	88⅝	....
6 do 4½s '67	70	68⅝	70	....
28 AluminCo 5s '52	95¼	94⅞	95¼	+ ¾
7 AmE&L 6s '57A	18⅛	18	18	....
44 AmG&E 5s 2028	83⅝	82⅝	83	— ¾
1 AmG&P 6s '39	21⅞	21⅞	21⅞	+ ¼
8 do 5s '53	17⅞	17⅞	17⅞	— ¾
39 Am P&L 6s 2016	49	46	47⅞	— 1
2 Am Rad 4½s '47	95	95	95	— ½
2 Am R Mls 5s '48	45	44	44	— 2
1 do 4½s '33	57	57	57	— 1
1 Am TollBr 7s '45	80	80	80	....
2 AppalEP 5s '56	91½	91⅛	91⅛	+ ⅝
1 AppalPw 5s '41	205	205	205	....
2 do 6s 2024A	83	83	83	— 2¼
30 As Elec 4½s '53	39	37	37⅜	— 2
5AsG&E 5½s'38 1 c	20⅝	20⅝	20⅝	— 1
16 do 5s '50	22½	22	22	— 1
24 do 5s '68	21	20¼	20½	— ½
4 do 4½s '48	21⅞	21⅞	21⅞	— 2
28 do 4½s '49C	20	19⅝	19⅝	— 1½
7 As Ray 5s '50	40	40	40	— ½
12 AsTelUt 5½s '44C	14¼	14	14	— 1
1 do 6s '33	30	30	30	....
17 AsT&T 5½s '55A	17¼	15	17	— ¾
1 BaldLoc 5½s '33	68¼	68¼	68¼	+ ¾
55 B&ORR 5s '96F	38½	37½	37⅝	— ¾
10 BellTCan 5s '55A	92¾	92	92	— 1
9 do 5s '57B	92¾	92¼	92¼	— ½
4 BethStl 6s '98	103⅛	103	103	— 1
15 BingLH&P 5s '46	100¾	100¾	100¾	— ¼
15 BirmEl 4½s '68	72	71	71	....
9 Birm Gas 5s '59	50	48	48	— 2
4 BVG&E 5s A '51	103¼	103¼	103¼	— ⅝
1 BostCGas 5s '47	104⅝	104⅝	104⅝	— ½
11 CNRyEq 7s '35K	100	99⅞	99⅞	— ⅛
1 Cap A 5s'53 A ww	76⅛	76⅛	76⅛	— 1
1 MaroP&L 5s '56	64	64	64	— 1
23 CaterpTr 5s '35	96	96	96	+ ½
2 CedRMfg 5s '53	92	91	91	— 2
2 CenIllPS 5s '56E	73⅜	72	72	— 2
2 do 5s '68G	70	70	70	— 2½
4 do 4½s '67F	64	63	63	— 1
8 CenMe 5s '55D	96⅝	95	95	— 1⅛
3 CenOL&P 5s '50A	74	73⅝	74	....
20 CenP&L 5s '56	60	58½	58½	— 1⅛
2 CenPw 5s '57D	69	68½	68½	— ½
5 CenPSv 5½s '49	35	34⅞	34⅞	— ⅝
21 CenStEl 5½s '54	35	34½	34½	— ½
6 do 5s '48	34⅝	34⅝	34⅝	— ½
11 do P&L 5½s '53	33	32	32½	— 3
1 CenVtPS 5s '59A	94	94	94	— 1
8 ChiDisE 4½s '70A	79	78	78	— 1⅛
3 do 5½s '35B	91¼	91¼	91¼	+ ⅛
36 CigStR 5½s '49A	46¼	45	45¾	— ¾
6 CitSer 5s '66	33	32¼	33	+ ½
107 do 5s '50	33¼	32⅝	33¼	— ¼
11 CitSGas 5½s '42	49½	48½	48⅞	— 1
5 CitSGPipe 6s '43	61½	60½	61½	— ⅝
9 CitSP&L 5½s '49	35	34¼	34⅞	— ⅛
55 CitSPow 5½s '52	34¾	33½	34	— 1
8 ClevElll 5s '39	105⅝	105⅝	105⅝	+ ¼
1 ClevRy 5s '33	97	97	97	+ 5
15 Com Ed 5s '53A	104⅝	104½	104½	— ⅛
6 Com Ed 5s '54B	104¼	104	104	— ⅛
6 do 4½s '56C	98¾	98⅝	98⅝	+ ⅛
6 do 4½s '57D	99	98⅝	98⅝	— ⅛
4 do 4½s '60E	98	97⅝	97⅝	— ½
45 do 4s '81F	87⅝	87½	87⅝	— ⅜
49 do 5½s '62G	104⅛	103¾	104	— ⅛
21 ComSub 5½s '48A	78⅝	76½	76½	— 1⅝
10 ConL&P 4½s'56C	105⅝	104⅞	104⅞	— ½
9 do 5s '62D	106⅝	106⅝	106⅝	— ⅛
68 ConRivP 5s '52A	99⅝	97⅞	99	— ¾
3 Con GEL&P Balti-more 4½s'70 H	104½	104½	104½	....
29 do 4s '81	97⅝	97½	97⅝	— ¼
1 ConGBalt 4½s'54	106⅝	106⅝	106⅝	....
26 do 6s '43A	28¼	27⅞	28	— ½
4 Consum P 5s '36	105½	105½	105½	+ ⅛
21 do 4½s '58	101½	100¼	100¼	— ¼
83 ConG&E 5s '58A	52⅝	50⅝	51	— 1⅝
2 ContOil 5½s '37	95	95	95	— 1
7 CranoCo 5s '40	69	69	69	....
5 CrucibleSt 5s '40	47	46	46	....
2 CudahyP 5½s '37	91	90½	90½	....
2 CuCP&L 4½s '56	89	88⅝	88⅝	— ¼
1 DallP&L 5s '52C	102⅝	102⅝	102⅝	+ ¼
14 DaytP&L 5s '41	104⅝	103⅝	103⅝	— 1
5 DelElPw 5½s '59	83	83	83	+ ⅝
11 DenG&E 5s '49	101¼	101	101	— ⅝
4 DetCGas 6s '47A	89⅝	89⅝	89⅝	+ ⅛
5 do 5s '50B	83	83	83	— 1⅛
1 DetIntBr 6½s '52	4	4	4	— ⅛
2 DukePw 4½s '67	98	98	98	— 2
2 EastUInv 5s '54A	16	15⅞	15⅞	— 1⅝
19 Ed El Ill 5s '35	102⅛	101⅞	102⅛	— ⅛
30 ElP&L 5s 2030	35½	35	35⅞	— ⅝
4 EmpDisE 5s '52	47⅛	46⅝	47⅛	+ ¼
7 EmpO&R 5½s '42	39⅝	39⅝	39⅝	....
2 ErieLtg 5s '67	100	100	100	— ¾
1 FedWat 5½s '54	31	31	31	— 1
5 FstnCotM 5s '48	79	78⅝	79	....
5 FiskR 5½s'31 cod	40¼	40¼	40¼	+ ½
3 do 8s '41 cod	42⅝	42⅝	42⅝	— 1¼
13 FlaP&L 5s '54	60⅝	60⅛	60⅝	+ ½
6 FlaP 5½s '79A	55⅛	54⅝	54⅝	— 1
10 GaryE&G 5s '34A	63⅛	63	63	....
8 GatinP 5s '56	65	64⅞	65	+ ⅛
1 do 6s '41	47⅞	47⅞	47⅞	— 1
2 GenMAc 5s '36	103⅝	103⅝	103⅝	— ⅛
3 Gen Ray 6s '48	25	25	25	— 3
5 GenWWk 5s '43A	46⅜	46¼	46¼	+ ¼
9 GeoPow 5s '67	80	79½	80	....
4 Gillette 5s '40	101½	101½	101½	— ¼
19 GlenACoal 4s '65	56⅝	56	56⅝	+ ½
8 GliddenCo 5½s '35	85½	85½	85½	— ¼
3 BodchS 7½s '41	80	79	79	— 1
2 GrandFW 6s '48	10¼	10¼	10¼	....
2 Gr Nor P 5s '35	100¼	99½	99½	— ½
4 Gr W Pw 5s '46	103⅝	103	103	....
5 GreenMtP 5s '48	86⅝	86⅝	86⅝	— 1⅝
2 GulfOilPa 5s '47	100	99⅞	100	....
25 do 5s '37	100⅝	100	100	— ¼
1 GulfStUt 5s'56A	71	71	71	— 2
8 Hack Wa 5s '38	101	100¾	100½	— ¼
1 do 5s '77 A	98	98	98	....
7 HallPr 5½s'47 A	56	55⅝	55⅝	— ¼
4 Hood Rub 7s '36	49	48	49	+ 3
14 do 5½s '36	39	38	39	+ 3¼
5 HouGuG 6½s '43	30	30	30	— 3
1 HouL-P 4½s'78D	93	93	93	+ ¾
8 do 4½s '81 E	93	92	92½	— ½
1 do 5s '53 A	100⅝	100⅝	100⅝	....
1 HygrFds 6s'49 A	46	46	46	....
1 Idaho Pw 5s '47	100	100	100	— ¼
2 Ill Cen 4½s '34	42½	42	42½	+ 2½
3 Ill Nor Ut 5s'57	100⅝	100	100⅝	+ 1½
22 IllPw&L 5s '56 C	62⅝	60	60	— 2½
1 do 5½s '57	53	53	53	+ ⅝
17 do 6s '53 A	69⅝	68⅝	68⅝	— 1⅛
3 do 5½s '54 B	65⅝	65	65	— 1
2 Ind&Mich 5s '57	101	101	101	+ 1
3 Ind El 6s '47	88⅝	87	88⅛	+ 1⅛
1 do 6½s '53 B	89⅝	89⅝	89⅝	+ 1½
5 IndGenSer 5s '48	102⅝	102½	102½	....
1 IndHyEl 5s '58 A	70⅝	70⅝	70⅝	— 1⅛
8 Ind Ser 5s '50	21⅝	20⅞	20⅞	— 1⅛
5 do 5s '63 A	20	20	20	— ¾
20 IndnplsP-L5s'57A	92	91	91⅝	— ¾
5 InsullUtInv6s'40B	1⅛	1	1	....
2 IntPSec 7s '57 E	93⅝	93⅝	93⅝	....
2 do 6½s '55 C	90⅛	90⅛	90⅛	....
1 Int Salt 5s '51	77⅝	77⅝	77⅝	....
5 IntersP 6s '52	31⅝	31	31	— ½
12 do 5s '57	53⅝	52⅝	53	— 1
3 IntersPS 4½s '58	64	61⅝	61⅝	— 2⅝
1 Ia-N L-P 5s'61 B	79	79	79	— 2⅝
1 Is P&L 4½s'58 A	91⅝	91⅝	91⅝	+ ⅝
8 IsPubSer 5s '57	78⅝	78⅝	78⅝	+ ⅜
1 JacksGas 5s '42	46⅛	46⅛	46⅛	....
10 JerCP-L 4½s'61C	92⅝	92⅝	92⅝	....
10 do 5s '47 B	101	100	100	— 1
1 KasP&L 5s'57 B	85⅝	85⅝	85⅝	— 2
4 do 6s '55 A	93⅝	93⅝	93⅝	....
2 Kas Pw 5s '47 A	78	75⅝	78	....
2 Ky Util 5s'61 H	72⅝	72	72⅝	— ½
5 KopG&C 5½s '50	79	79	79	+ 1⅝
5 do 5s '47	75	74⅝	74⅝	— 2⅝
4 Kresge 5s'45 ctf	85	85	85	— 1½
2 Lacl G 5½s '35	56	56	56	....
1 LarutGas 6½s'35	66⅝	66⅝	66⅝	+ 1
24 LehPS 6s 2026 A	83⅝	82	83	+ ½
6 LibMcN&L 5s '42	51⅝	51	51	....
6 LongIslLt 6s '45	98	98	98	....
2 LosAG-E5½s'49	105⅛	105⅛	105⅛	....
2 do 5s '61	100⅝	100⅝	100⅝	....
8 LouP&L 5s '57	86⅝	85⅝	85⅝	+ ½
9 ManP 5½s '51A	40	39⅝	40	+ ½
4 MassG 5½s '46	94	94	94	+ 1½
8 Met Ed 4s '71	78⅝	78	78⅝	— ⅝
40 do 5s '62 F	96⅝	95⅝	96⅝	+ ⅜
1 MidlVRR 5s '43	42	42	42	— ¾
3 MilwGLt 4½s'67	100⅝	100⅝	100⅝	— ¾
4 MinnGLt 4½s '50	87	87	87	— 1⅛
1 do 5s '34	103⅝	103⅝	103⅝	....
4 MinnP&L 5s '55	82⅝	81⅝	82⅝	+ 2⅝
2 MissP&LCo 5s'57	66⅝	66	66	— 1
1 MissPw 5s '55	60	60	60	— 1
5 MissRivP 5s '51	104	103⅝	104	....
8 MoP&L 5½s'55 A	92⅝	90⅝	92⅝	+ 2⅝
3 MoPSer 5s'47 A	61⅝	61⅝	61⅝	....
4 MonWP 5½s'53B	69⅝	69	69	— 1⅝
2 MontDaP 5½s'34	42⅝	41⅝	42⅝	+ 2
10 MontLH-P 5s'51A	88⅝	87⅝	87⅝	— ⅜
26 Narr 5s '57	101⅝	101⅝	101⅝	....
1 do 5s '57 B	101⅝	101⅝	101⅝	....
5 Natl Fd 6s '44	32⅝	32⅝	32⅝	— 1⅝
6 NatP&L 6s2026A	78	77	77	— 1⅛
7 do 5s 2030 B	63⅝	63	63	....
27 NatPSer 5s '78 ct	15⅝	15⅝	15⅝	— ⅝
6 NebrPw 4½s '81	99	99	99	+ ½
1 NeisnerBr 6s '48	26	26	26	....
6 NevCalE 5s '56	60⅝	60⅝	60⅝	+ ⅝
9 NEngG-E 5s '50	54	53⅝	53⅝	— ⅝
2 do 5s '48	56	56	56	+ 1
10 do 5s '47	54⅝	52⅝	54⅝	+ 1⅝
3 do 5½s '54	54½	54	54½	— ½
7 do 5s '48	51⅝	51	51	— ¾
3 NOrlPS 4½s '35	54⅝	54⅝	54½	....
4 NY-WLt 4s 2004	97	97	97	....
1 NY CenEl 5½s'50	78⅝	78⅝	78⅝	+ ⅝
2 NYFzn 5½s '48	76	75	76	....
63 NYP&L 4½s '67	95⅝	95	95⅝	....
30 NYS&E-G 4½s '80	86⅝	86	86⅝	— ⅝
10 NiagFPw 5s'59A	105	105	105	....
5 NAm L&P 5s '35	90⅝	90⅝	90⅝	....
21 NAmL-P 5½s'56A	38	37⅝	37⅝	— ⅝
2 NContUt 5½s'48A	28	28	28	— ½
1 NIndG&E 6s '52	102	102	102	....
2 NIndPSer 5s'66 C	88	88	88	— 1⅛
3 do 4½s '70 E	82⅝	82⅝	82⅝	....
4 NOhP&L 5½s '51	98⅝	98⅝	98⅝	— 1⅛
5 NOhTr&L 5s '56	97⅝	97⅝	97⅝	— ⅝
38 N Sta P 4½s '61	93⅝	92⅝	92⅝	— 1⅛
1 NTexUt 7s '35xw	85	85	85	+ ¼
5 NW P S 5s'57 A	68⅝	68	68	— ⅝
14 Ohio Ed 5s '60	92⅝	92	92	— ⅝
1 OhioPw 6s 2024	94	94	94	— 1⅛
22 do 4½s '56 D	96⅝	94⅝	94⅝	— 2
1 OG&E 6s '40 A	72⅝	72⅝	72⅝	— 1⅛
5 O S Tel 5s '44	105	105	105	— ⅛
5 OG&E 5s '50	87	86⅝	86⅝	....
1 OP&W 5s '48 A	54⅝	54⅝	54⅝	— ⅝
26 PG&E 4½s '57 E	98	97⅝	97⅝	— ⅝
7 do 4½s '60 F	97	96⅝	96⅝	— 1⅛
3 do 5s '55 D	103	102	102½	— ⅝
2 do 5½s '52 C	104⅝	104⅝	104⅝	....
4 do 6s '41 B	109⅝	109½	109½	— ¼
3 Pac L 5s '48 A	73⅝	73	73⅝	— ½
2 PP&L 5s '55	63	62⅝	62⅝	— 1⅝
3 P W O 6½s '43	59⅝	59⅝	59⅝	....
8 Palm I 6s '38	88⅝	88	88	— ¼
2 PCP&L 4½s '77	78	76⅝	76⅝	— 1⅝
8 PD&W 6s '49 cod	32⅝	32⅝	32⅝	....
5 Pen El 4s '71 F	72	72	72	....
6 P O Ed 6s '50	75⅝	75⅝	75⅝	— ⅝
6 Pen Pw 5s '56	101⅝	100⅝	100⅝	— 1⅛
2 Pen P S 6s '47 C	93	93	93	— ⅛
3 PTC 5s '60 C	97	97	97	— ⅝
6 PW&P 4½s '68 B	99⅝	98⅝	99⅝	— ½
13 PGL&C 6s '57 C	103	102	102⅝	— ⅝
20 Phil El 5s '66	109⅝	109⅝	109⅝	— ⅝
1 do 5½s '72	107⅝	107⅝	107⅝	....
1 PSG&E 4½s '57	103⅝	103⅝	103⅝	+ ¼
1 Phil S W 5s '55	103⅝	103⅝	103⅝	— ⅝
16 Pied E 6½s '60 A	71⅝	71⅝	71⅝	— 1
1 Pitt C C 6s '49	87	87	87	....
4 Pot Ed 5s '56 E	87⅝	87	87	— ¼
2 PCNY 6½s A '42	99	99	99	— ⅝
5 P&G 4½s '47	105	105	105	....
5 PSC 6s '49	56	56	56	— 2
3 PSNI 4½s '78 D	84	84	84	— 1
5 do 5s '56	92⅝	92	92	....
2 do 5s '66 C	92	92	92	— 1
6 do 4½s '81 F	84⅝	83⅝	83⅝	— 1⅛
90 do 6½s '37 G	104⅝	102⅝	103⅝	— ⅝
1 do 6½s H '52	98⅝	98⅝	98⅝	— ⅝
4 PSNJ 6s ctfs	114⅝	113	113	— 1
10 PSO 5s '57 D	73	72⅝	72⅝	— 1⅛
13 PSP&L 5½s '49	63	62	62	— 1
1 do 5s '50 C	60	60	60	— 2
25 do 4½s '50 D	57	52⅝	52⅝	— 4⅛
1 Q B G 4½s '58	98⅝	98⅝	98⅝	— ⅝
1 Rel M 5s '54 A	63	63	63	....
4 Rep G 6s '45 A	19⅝	19	19⅝	+ ⅝
26 R C P 5s '53	37⅝	35	35	— ⅝
2 RR&L 5s '54	106	106	106	— ⅝
3 SLG&C 6s '47	12⅝	12⅝	12⅝	+ ⅝
6 S H W 5½s '79	100	99⅝	99⅝	— ⅝
4 SDG&E 5½s '60D	105⅝	105⅝	105⅝	— ⅝
1 SJL&P 5s '57 D	94⅝	94⅝	94⅝	— ⅝
3 Scripps 5½s '43	71⅝	71⅝	71⅝	+ ⅝
8 Seat Lt 5s '49	43⅝	42⅝	43⅝	+ ⅝
22 SW&P 4½s '67 A	54⅝	53⅝	54⅝	+ 1⅝
5 do 4½s '68 B	54⅝	53⅝	54⅝	+ 1⅝
9 do 4½s '70 D	54	53⅝	54	+ ⅝
19 do 5s '70 C	63	62⅝	63	....
9 SEP&L 6s 2025 A	72⅝	72	72⅝	— ⅝
5 So C E 5s '39	104⅝	104⅝	104⅝	+ ⅝
3 do 5s '51	103	102⅝	102⅝	+ ⅝
10 do 5s '52	102⅝	102⅝	102⅝	+ ⅝
12 do 5s '54	103	102⅝	102⅝	— ⅝
2 SCG 5½s '52 B	102⅝	102⅝	102⅝	....
1 do 5s '57	96	96	96	— 2⅝
9 do 4½s '61	91⅝	90	90	— 1⅝
6 SIG&E 5½s '57	103	103	103	— [illegible]
2 S I Ry 4s '51	43	42⅝	42⅝	+ 1
7 So Nat G 6s '44	46⅝	46	46⅝	+ ¾
5 SNG 6s '44 sta	46	46	46	— 3
1 SWG&E 5s '57 A	75	75	75	— 2
3 SWL&P 5s '57 A	64	64	64	....
4 SWPS 6s '45	66⅝	66⅝	66⅝	— 1⅝
4 Staley Mf 6s '42	80	80	80	....
13 Std G&E 6s '35	49	47	49	+ 1
2 do 6s '35 cvt	52	52	52	— 1
8 do 6s '51	43⅝	43	43	....
4 do 6s '66	43	42⅝	43	— 1
12 Std P&L 6s '57	39	37⅝	37⅝	— 1⅝
4 Std Tel 5½s '43	15⅝	15	15	— 2
8 Sun Oil 5½s '39	101⅝	101	101	— ⅝
1 Sun P L 5s '40	99⅝	99⅝	99⅝	+ ⅝
2 Supw Ill 4½s '70	76	75⅝	76	....
2 do 4½s '68	75⅝	75	75	— 1⅝
2 Swift&Co 5s '40	96⅝	96⅝	96⅝	+ ⅝
25 do 5s '44	102⅝	102⅝	102⅝	+ ⅝
3 Tenn P S 5s '70	85	84⅝	84⅝	+ ⅝
1 Tex C G 5s '48	48	48	48	+ 1½
8 Tex El S 5s '60	82	81⅝	81⅝	— ⅝
3 Tex G U 6s '45	15	14	14	— 1
3 TP&L 5s '56	86	85⅝	86	+ ⅝
1 do 5s '37	102	102	102	— ⅝
1 Thermoid 6s '34	29	29	29	+ 2
5 TWP 5s '79 A	63	62⅝	62⅝	— ⅝
70 Tol Ed 5s '62	94⅝	93⅝	93⅝	— ⅝
17 TCRT 5½s '52 A	27⅝	26⅝	26⅝	— ⅝
18 UlenCo 6s '44	32	30⅝	30⅝	— 1
21 do 6s '44 ctfs	31⅝	29	29	— 1⅝
2 Un El 5s '67 B	103	102	102	— 1⅝
45 do 4½s 57	98	97⅝	97⅝	— ⅝
12 Un Glf C 5s '50	102⅝	102⅝	102⅝	+ ⅝
1 UL&P 6s '75	40	40	40	— 3⅝
1 UL&R 5½s '52	45⅝	45⅝	45⅝	+ 1⅝
6 U S Rub 6s '33	76	75⅝	75⅝	— 1⅝
2 UG&E 5s '52 E	102⅝	102	102	— ⅝
2 VCR 6s '48	13⅝	13⅝	13⅝	— 1⅝
4 VE&P 5s '55 A	99⅝	98⅝	99⅝	+ 1⅝
1 V P S 6s '46	59⅝	59⅝	59⅝	....
8 do 5½s '46 A	73	72⅝	72⅝	— ⅝
2 W-A 7s '54 ctfs	3⅝	3⅝	3⅝	— 1⅝
8 Ward B 6s '37	94	93⅝	93⅝	....
6 WGL 5s '58	91	90⅝	90⅝	— 1⅝
11 W N Del 6s '44	27⅝	25	25	— 2⅝
6 West Pa 5s 2030	54	53	54	— 1
2 WTU 5s '57 A	51⅝	51	51⅝	+ ⅝
2 WUG&E 5½s'55A	83⅝	83	83	— 1⅝
1 WEP 5s '54 A	1⅝	1⅝	1⅝	....
1 WPS 6s '52 A	96⅝	96⅝	96⅝	....
2 WP&L 5s '56 E	84⅝	84⅝	84⅝	— 1
7 do 5s '58 F	85⅝	84	84	— 1⅝

FOREIGN BONDS.

No. thous.	High.	Low.	Close.	Net chge.
3 Ag M B 7s '47	26	26	26	— 7
1 Ba C M 7s '51	43	43	43	— 2
1 Bu A Pr 7½s '47	27½	27½	27½	+ 1⅝
4 CBG 6s '52 A	44⅝	44	44	+ 1
4 do 6s '51 B	57⅝	57⅝	57⅝	+ ⅝
24 C M B 6s '31	10⅝	10⅝	10⅝	....
7 C P B 5½s '37	61	61	61	— ⅝
3 Eur El 6½s '65	64	64	64	....
2 Eur M 7s '67 C	31⅝	31⅝	31⅝	+ ⅝
4 Fin I B 7s '44	68	67	67⅝	....
2 Ger C M 7s '47	53	53	53	+ 1
24 do 6s '47	52⅝	51⅝	51⅝	+ 1
3 Gesfuerel 6s '53	57⅝	57⅝	57⅝	— 1⅝
1 Hmbg E 5½s '38	66	66	66	— 1⅝
6 Han City 7s '39	57⅝	57⅝	57⅝	— ⅝
4 Isa H E 7s '52	78⅝	78⅝	78⅝	— ⅝
9 Isotta Fr 7s '42	77⅝	76⅝	77⅝	— 1
10 ISP 6s '63 A	41⅝	40⅝	40⅝	— 1⅝
7 Mend Pr 7½s '51	20	20	20	....
4 Nip EP 6½s '53	39	39	39	....
2 Pomer 6s '53	48⅝	48⅝	48⅝	— 1⅝
2 Prus El 6s '54	54⅝	53⅝	54⅝	....
8 Rio de J 6½s '59	9⅝	9⅝	9⅝	— ⅝
12 Ru G 6½s '53 A	58⅝	57⅝	58⅝	+ 1
5 Sau F 5s '55 A	103⅝	103⅝	103⅝	....
1 Sax PW 6s '37	62⅝	62⅝	62⅝	+ ⅝
2 Stinnes 7s '36	48⅝	48⅝	48⅝	— 1⅝
2 do 7s '46	46⅝	46⅝	46⅝	— 1⅝
10 Terni El 6½s '53	76⅝	73⅝	73⅝	— 1⅝
2 U E S 7s '56	82	82	82	— 1
2 Un Ind 6½s '41	56	56	56	+ 1

*Ex div. †First sale since ex div. date or dates. ww—With warrants. xw—Without warrants.

CHICAGO CURB EXCHANGE STOCKS

	Sales.	High.	Low.	Close.	Prev. close.
Campana G M	100	2⅝	2⅝	2⅝	2⅝
Corp Tr Shrs	25	1.50	1.50	1.50	1.66
Ford Mot Ltd	200	3	2⅝	2⅝	3⅛
NAmTrSh '55	400	1.59	1.58	1.59	1.60
S O Indiana	123	20	20	20	21⅛
S O Kentucky	100	10⅛	10	10	10⅛

Total sales, 1,000 shares.

MONEY AND EXCHANGE

Money rates quoted by Chicago banks are as follows: Customers' commercial loans 4½@5 per cent; collateral loans, 4½@5½ per cent; brokers' loans, 4@4½ per cent; commercial paper, 1¼@2½ per cent; bankers' acceptances, 30-60-90 days, ½@⅝ per cent; 120 days, ⅝@¾ per cent; 150-180 days ¾@⅞ per cent.

NEW YORK MONEY MARKET.

NEW YORK, Feb. 17.—(AP)—Call money steady; 1 per cent all day. Time loans steady; 60-120 days, ¾; 5-6 months, ¾ per cent. Prime commercial paper, 1¼. Bankers' acceptances unchanged. Bar silver firmer, ¼ higher at 26⅝ owing to the advance in the China exchange rate overnight and continued speculative buying.

FOREIGN MONEY MARKETS.

LONDON, Feb. 17.—(AP)—Money 1-20 discount rates—short bills, ⅝-⅔; three month bills, ⅔ per cent. Bar silver firm, ¼ higher at 16 3/16d.

PARIS, Feb. 17.—(AP)—Three per cent rentes, 76f 40c; 4½ per cent rentes, 90.80. Exchange on London, 87.35. The dollar was quoted at 25.34¼.

FOREIGN EXCHANGE.

Exchange rates quoted below are nominal. Quotations are in American cents.

	Feb.17.	Feb.16.	Wk. ago.	Yr. ago.
London	344.31	343.87	342.75	345.88
Paris	3.91⅛	3.93	3.90⅝	3.94⅛
Italy	5.12	5.11⅛	5.11⅝	5.21
Belgium	14.04	13.99	13.92	13.97½
S'zerland	19.40	19.35½	19.30	19.55
Holland	40.36	40.22	40.17	40.52
Denmark	15.36	15.35	15.35	19.02
Sweden	18.25	18.25	18.35	19.33
Norway	17.66	17.64	17.60	18.80
Spain	8.30	8.26	8.21½	7.55
Germany	23.88	23.83	23.78	23.78
Austria	14.10	14.10	14.10	14.42
Poland	11.25	11.25	11.25	11.30
Greece	.57	.57	.57	1.29
Rumania	.60⅛	.60⅛	.60⅛	.61
Czechoslo.	2.96⅛	2.96⅛	2.96⅛	2.96⅛
Finland	1.53	1.53	1.51	1.65
Canada	83.50	83.25	83.75	87.88
Argentina	25.85	25.85	25.85	25.81
Brazil	7.25	7.25	7.25	6.20
Hongkong	22.45	22.25	22.00	26.00
Shanghai	28.90	28.65	28.35	34.00
Japan	21.00	21.00	21.50	35.75
India	26.25	26.20	26.10	26.50
Chile	6.13	6.13	6.13	12.25
Bulgaria	.72	.72	.72	.73
Singapore	39.87	39.75	39.75	41.25
Hungary	17.50	17.50	17.50	17.54
Mexico	28.59	28.29	28.50	......

BANK STOCKS

CHICAGO.

	Today—Bid.	Ask.
American Natl. Bk. & Tr. Co.	80	90
Blvd Bridge bank	70	80
Central Rep. Trust	⅝	⅝
Continental Illinois National	78½	80
First National	128	132
Harris Trust	295	305
Mercantile Trust	55	65
Merchandise bank	40	50
National Builders	40	55
Northern Trust	420	435
Personal Loan	50	60
Terminal National	2	3

NEW YORK.

	Today—Bid.	Ask.
*Bankers' Trust	69	69⅛
*Bank of Manhattan	28⅛	28⅝
Bank of N. Y. & T.	332	342
Brooklyn Trust	160	168
†Central Hanover	134	136
†Chase National	31	31⅛
*Chemical	40	40½
Commercial	140	150
*Continental	15⅛	17⅛
†Corn Exchange	69½	70½
‡County Trust	30	32
†Empire Trust	24⅛	25
Fifth Avenue	1375	1450
First National	1440	1450
Guaranty Trust	339	341
*Irving Trust	22½	23
†Manufacturers' Trust	28⅛	29
†National City	40⅛	40⅝
‡New York Trust	97½	99
‡Public National	26⅛	26⅝
†Title Guaranty	23	25
United States Trust	1690	1725

*$10 par. †$20 par. ‡$25 par.

INVESTMENT TRUSTS

	Bid.	Ask.		Bid.	Ask.
Am Bk Stk	1.30	1.55	Quar Inc Sh	1.07	1.14
AmBr&C6%p	6	8	Repre Tr Sh	5.65	6.15
AmFds 6%p	10	17	Sel Am Sh	1.65	1.75
Do 7% pf	10½	17½	Sel Cumu Sh	4½	4⅞
Basic Indus	1.85	....	Sel Inc Sh	2⅝	2⅝
Br Type Inv	.40	.65	Sel Man Tr	3.45	3.95
Cumu Tr Sh	2.47	....	Spen Trask F	9⅝	10⅛
Corp Trust	1.47	....	Sup Am T A	2.20	....
Do AA	1.44	....	Do AA	1.35	1.55
Divers Tr A	6⅝	....	Do B	2.30	....
Do B	4⅝	....	Do BB	1.35	1.55
Do C	1.95	2.15	Do C	3.80	4.30
Do D	3⅝	3⅝	Do D	3.70	4.20
Dividend Sh	.97	1.04	Tr Am B A	2⅝	3
Incorp Inves	12	13⅛	USELAPr A	13⅛	13⅝
N Am Tr Sh	1⅛	....	Do B	2.20	2.30
Do '55	1.59	1.80	Do B v t c	7⅝	8⅛
Do '56	1.59	1.80			

ROSIN AND TURPENTINE.

SAVANNAH, Ga., Feb. 17.—(AP)—TURPENTINE—Firm, 39c. Sales, 4; receipts, 29; shipments, 6; stock, 13,099 casks. ROSIN—Firm. Sales, 304; receipts, 370; shipments, 6; stock, 134,165 brls. Quotations: B, $1.50; D, $1.75; E, $2.30@2.35; F, $2.55@2.60; G, $2.60; H, $2.70@2.77½; I, $2.70@2.80; K, $3.00; M, $3.40@3.45; N, $3.75; WG, $3.90; WW and X, $4.10.

Want Ad INDEX

Want Ad Offices

1 South Dearborn St. Tribune Square

ADTAKER — SUPERIOR 0100

The more you tell, the quicker you sell

Page

Auction Sales 26
Automobiles—
Passenger Cars 25
Trucks 25
Wanted 25
To Exchange 25
Auto Trailers 25
Loans 25
Tires 25
Credits 25
Motor Truck to Rent and Wanted 25
Barter and Exchange 24
Board and Lodging 24
Boats, Yachts, etc. 25
Business Opportunities—
Businesses for Sale 25
Partnerships and Investments 25
Distributors 25
Concessions and Locations 25
Business Equipment 25
Business Service 25
Wanted 25
Business Personals 25
Business Directory 25
Bus Transportation 23
Coal, Coke, Wood, Fuel Oil [See Bus. Dir.] 24
Cemeteries 19
Clothing, Furs, etc 23
Club and Association Memberships 23
Collections 25
Dancing Schools 25
Death Notices 19
Dogs, Cats, Birds, Poultry, etc. 23
Financial 24
Florists 19
Help Wanted—Male 23
Help Wanted—Female 23
Hotels and Apartment Hotels 25
Home Furnishings 25
Home Furnishings Wanted 25
Household Appliances 25
Houses—See Real Estate and to Rent.
Instruction 24
Jewelry, Watches, etc. 25
Light and Heavy Manufacturing 24
Loans—Personal Property and Salary 25
Lost and Found 23
Machinery and Equipment 23
Mortgages [See Real Estate Loans] 24
Moving, Storage [See Business Directory] 24
Monuments 19
Musical Instruments 24
Office Devices 25
Office Furniture, Files, Safes 24
Personal 23
Pianos [See Musical Instruments] 24
Printing Machinery and Supplies 23
Radios, Supplies and Service 23
Real Estate—
Apartment Buildings 24
Business Property 24
Houses 24
Vacant 24
Manufacturing Property 24
Suburban 24
Resorts 24
Farm Lands 24
Wanted 24
For Exchange 24
Loans 24
Sewing Machines 23
Situations Wanted 23
Stocks and Bonds 24
Store Fixtures 24
To Rent—
Rooms 23, 24
Houses 24
Apartments 24
Apartments and Rooms to Share 24
Furnished Apartments 24
Stores 24
Offices and Shops 24
Manufacturing Property 24
Floors and Lofts 24
Travel Opportunities 25
Trade Schools 23
Typewriters and Supplies 25
Undertakers 19

LOST AND FOUND.

TO FINDERS.

If you have found a cat or a dog, a pocketbook, jewelry, or fur, and cannot locate the owner through the "Lost and Found" advertisements in The Tribune, call and go through the "Lost and Found" index at the PUBLIC SERVICE OFFICE, 1 South Dearborn-st.

TO LOSERS.

If you are listed in the telephone directory you can charge an advertisement of your lost article by telephoning Miss Miller of The Tribune ad taking department, Superior 0100. Your advertisement receives the benefit of free listing in The Tribune Public Service Office mentioned above for a period of two months. This service facilitates the recovery of lost articles advertised.

BRACELET — LOST — 32 RHINESTONES, val. as keepsake only. Rew. Betw. 1250 N. Kedzie and Crystal. Wcksler, Alb. 10090.

COCKER SPANIEL—LOST—BLACK; VIC. Irv. Pk. and Western. Lib. rewd. Rav. 2331.

DOGS—LOST—2 FEMALE ELKHOUNDS, black and cream color, curly tail, resemble small police dogs, vicinity Lake Forest. Reward. Phone Lake Forest 1781.

DOG—LOST—MALE, PART COLLIE: BLACK with white, brown markgs. No collar. In neighbd. bet. 71st-79th-sts., Stony Isl.-Lake Mich. Ans. to Teddy. Rew. But. 7321.

DOG—LOST—POLICE, MALE, 4 YRS. OLD, sandy color, with black and yellow braided collar and Flossmoor tax tag. Reward. Euclid 1090.

DOG—LOST—TINY BLACK FEMALE, LGE. eyes, long toenails, at 63d and Western, Sun. eve.; $25 reward. Hemlock 9305.

DOG — LOST — IRISH SETTER, BROWN male, vic. Irving and Western; liberal reward. Phone Irving 2737.

DOG—LOST—MALE, BLACK AND TAN; Germ. police; rewd. Bitt. 9393.

DOG—LOST—MALE, BROWN, PT. COLLIE; ans. Bozo. Sat., N. W. side; rew. Del. 1675.

FOX TERRIER—LOST—MALE, WH.-BLK. spot on back; Rog. Pk. Tues. ev. Shel. 5866.

PURSE—LOST—LADY'S, BROWN LEATHER, on westbound Wash.-blvd. motor coach; contained money, glasses, watch. Liberal reward. Call Room Clerk, Midwest Athletic Club, Van Buren 8200.

WATCH—LOST—MAN'S WRIST, BET. 67TH and So. Shore-dr. and So. Shore Country club. Rew. Midway 4013.

WRISTWATCH—LOST — LADY'S BULOVA. Thurs. noon. Loop. Rew. Wab. 2898.

WRISTWATCH—LOST—LADY'S, VIC. RANdolph and Wells. Rew. Mid. 3432.

PERSONAL.

GEORGE AND MARY BROWN, ABOUT 35, children of GOTTLIEB BRUNING, known as George Brown of Bowmansville, Chicago about 1900, died about 1905; or VICTOR LANGE, about 30, son of former Mrs. Geo. Brown. Any one knowing their whereabouts please write their cousin, Fred H. Bruning, Superior, Neb.

NOT RESPONSIBLE FOR ANY DEBTS CONtracted by any one but myself after Feb. 17, 1933. H. L. KINNE.

NOT RESPONSIBLE FOR DEBTS CONtracted by other than myself from this date on. J. NEFELD.

NOT RESPONSIBLE FOR DEBTS CONtracted by any one but myself after this date. J. L. KOREY.

NOT RESPONSIBLE FOR DEBTS CONTR. by any one but myself. Frank J. Smrz Jr.

CLUB AND ASS'N MEMBERSHIPS.

N. M. A. LIFE MEMBERSHIP; REASONable. Phone Graceland 2818.

RADIOS, SUPPLIES AND SERVICE.

7 TUBE PHILCO

Complete with Tubes.

$7.50

New 1933 radios, showroom samples—General Elec. Stewart-Warner, Crosley, Majestic. 932 W. 63D-ST.

FACTORY CLOSE OUT.

4 TUBE MIDGETS, $4.75.
917 W. 63D-ST.

8 TUBE SILVER-MARSHALL SUPERHETerodyne; exchanged; originally $89.90; now $29.50, complete with tubes.
BARGAIN RADIO DEPT., 2d Floor.
LYON & HEALY, 243 S. WABASH.

PHILCO AUTO, TRANSITONE, 1933, COMplete, $29.75; Silver Marshall house radio, 1933, $29.75; Sparton, 1933, $29.75. Also Fada radios. 601 Washington. Hay. 3020.

$1 DOWN, DEL.; LATEST MIDGET RADIO; free dem. Ardmore 1810. Monroe 1155.

FORD OR LINCOLN—SOUND ADV. CAR, comp.; chp. Wells-Smith Co., 24 N. Wells.

MIDGET RADIO, $6.95; COMPL. PEERless Elect., 2039 Madison, 3509 W. Chicago.

Service, Repair, Etc.

$1—RADIO SERVICE—ANY PLACE. WORK guar. Diversey Radio. ALBANY 2898.

MACHINERY AND EQUIPMENT.

WANTED—1 LOCK SEAMER OR BODY maker for can 2 inch diameter by 10 inch long; 1 No. 151 Bliss thread rolling machine. Phone Randolph 6193.

WANTED—USED FREIGHT ELEVATOR, 1 to 2 tons capacity, either electric or hand power, 20 ft. lift, platform 6 to 7 ft. by 8 to 10 ft. Standard Rice Co., Stuttgart, Ark.

USED ABC WELDER. BARGAIN; SAC. FOR quick sale. See Oscar, 443 N. State.

2 BROWN & SHARP AUTOMATIC SCREW machines. Call Canal 1984.

SEWING MACHINES.

FLOOR SAMPLE TREADLE TYPE SEWING machines, all guar.; 30 to select from; easy terms. 308 W. Randolph. Dearborn 2929.

PRINTING MACHINERY AND SUPPLIES.

8X12, $50; 10X15 GORDON PRESS, $200; cases, type, cheap. 4146 North-av.

SITUATIONS WANTED—MALE.

Bookkeepers and Clerks.

BOOKKEEPER-ACCOUNTANT—FULLY EXperienced all statements, refs.; competent; moderate salary. Address F 445, Tribune.

BOOKS KEPT—AUDITS, INCOME TAX; very reas.; 15 yrs. exp. Ravenswood 8605.

BOOKKEEPER—ALL STATEMENTS; BEST refs.; full or part time. Triangle 5521.

UNIV. GRAD.—EXP. ALL OFF. WK., CREDits, corresp.; reas. Address F 135, Tribune.

Accountants and Auditors.

ACCOUNTANT—INSURANCE EXP. FULL chge. U. grad. Address F 137, Tribune.

ACCOUNTANT—COMPL. OFFICE EXP., INC. traffic; comp.; full, part time. Jun. 9496.

CREDIT OR OFF. MGR., ACCT.—COL. GRAD. 9 yrs. exp.; refs. Address F 77, Tribune.

AUDITOR—EXPERT ON INCOME TAX, ANnual reports, monthly work. State 2919.

C. P. A.—AUDITS, INCOME TAX, PT. TIME acctg.-bkpg. serv. Address F 70, Tribune.

REDUCE AUDIT-ACCTG. FEES 25 TO 75%. Confidential. Address F 234, Tribune.

Executives and Managers.

CAPABLE 45 YRS. MAN—GEN. OFFICE AND shop, 15 yrs. with large musical mdse. house, seeks position where expr. and concentration would strengthen that organization. Also served 5 yrs. on intangibles asst. to executive. Can meet present conditions ably. Mature judgment, traveled, effective in results, aggressive, adaptable, sincere, clean-cut personality. Good ref. Small sal. ADDRESS G 501, TRIBUNE.

MR. MANUFACTURER.

Now is the time to surround yourself with competent men. Mechanical Engineer now open for engagement with going concern. Experience in all phases of Engineering, Modern Machine Shop Practice, and Manufacturing; inventive turn of mind. Make me a proposition. Address F 61, Tribune.

SALESMAN—SEASONED IN DIVERSIFIED industrial field; large acquaintance; have background and proposition to handle your sales to cover present conditions. Address F 153, Tribune.

YG. MAN, MARR., UNIV. EDUC., ALSO grad. coll. adv. traffic; 6 yrs. R. R. exp. in traffic dept.; any trans. system or indust. co. Know. I. C. C. law. Address F 230, Tribune.

MEAT BUYER—19 YRS. EXP., WHOLEsale, retail. Capable management of chain markets. Refs. Address F 499, Tribune.

MANAGE YOUR APT. BUILDING, EDGEwater or Rogers Park, immediately. Address F 243, Tribune.

ENGINEERING—REPRESEN'TIVE SALESman of long, broad exp.; good appearance; best refs. Address F 101, Tribune.

BOOKKPR.-ACCT.—ALSO EXP. OFF.-SHOP mgmt., $25. Age 40. Address F 214, Tribune.

ADV. OR SALES MGR. ASST.—CAN HANDLE det., sales corres. Address A M 295, Tribune.

Salesmen, Solicitors, Etc.

SALESMAN-ASST. SALES MANAGER—Excel. background; ref.; 13 yrs. exp. Nationally known firms; food prods., contacting who. grocers, meat pkrs., jobbers; mid. West; capable, dependable. Address F 346, Tribune.

Professions and Trades.

ALCOHOL CHEMIST — EXTENSIVE EXP. industrial alcohols; charge plant; go anywhere. Address F 357, Tribune.

ATTORNEY — MATURE, EXPD., SEEKS part time empl. Address F 105, Tribune.

CATALOG COMPILER, SALESMAN—HDWE., mill supplies; 15 yrs. dept. mgr. for lge. printer. Address F 138, Tribune.

COLLECTION AND SKIP TRACER—15 YRS.' exp. in municipal, justice ct., hand. civil suits., coll., replevins; Just. of P. wts. perm. conn. with reliable finance, credit or coll firm.; can devote full time; marr.; age 38. Address M T 494, Tribune.

INS. INSPECTOR—COMPENSATION, ELEV.; pub. liability, etc.; 10 yrs. exp.; Wis. elev. inspection permit. Address F 69, Tribune.

PAINT, PAPER, CALCIMINE, ETC.—1 DO neat wk., very reas. Ph. Bittersweet 8261.

PAINT-PAPER—A1 GUAR. WORK AT LOW prices. Go to sub. Lakeview 3179.

PRINTER—A-1; FAST, TASTY; A PROducer; 36 yrs. Merrimac 6145.

RADIO ENG.—10 YRS. EXP.; MARRIED; need work, any line; no selling. Palis. 3787.

TOOL AND DIE MAKER—16 YRS.' MFG. exp.; will pay $25 for job; do any mech. work; refs. Address F 142, Tribune.

WOULD LIKE TO LEARN INTERIOR DECorating—Young man; have 5½ yrs. painting and decorating exp. Edgewater 6786.

House Servants.

BUTLER-VALET-COOK—EXP.; FULL CHGE. bachelor apt.; ref. Delaware 2032.

COUPLE—WHT.; WOMAN AS CK., HSKPR.; man chauf., handy man; ref. Oak. 6543.

FILIPINO COOK, BUTLER, HSWK.; FULL charge. Rel. A-1 ref. Del. 3191. Don.

HOUSEMAN, DRIVE CAR—YOUNG GERman; handy with tools. Call Buck. 6760.

Chauffeurs.

CHAUF. — 10 YRS. EXP., CAREFUL driver; any work; ref. Barney. Dou. 2828.

Janitors and Porters.

JANITOR — UNION; EXP.; MARR.; NO child. Office or flat bldg. Graceland 4580.

Miscellaneous.

A SINGLE MAN, GENTILE, 28 YRS. OLD—Electrical engineer, handy with tools; clean habits, congenial, will work for sml. sal. or rm. bd. Address F 240, Tribune.

MAN—34, SGL., CLK. IN FRUIT OR GRO. store; can drive; speak and write English, German, Bohemian. Address F 600, Tribune.

INT. YG. MAN—23, SINGLE; ANY WORK. Adaptable to anything; go anywhere. Best ref. No sell. Parrish, 1117 N. Hoyne-av.

REL. YNG. MAN NEEDS WORK; TAKE anything; trav.; ref. Address G 519, Tribune.

MAN — WANTS WORK; HAS CHRYSLER Sedan. No selling. Phone Nevada 6762.

SHIPPING CLK.—STK. RM., ORDER PICKing exp.; age 24. Address F 431, Tribune.

GENERAL MAINTENANCE MAN—WITH tools; excel. refs. Phone Victory 4343.

MAN—YOUNG; GOOD DRIVER; DO ANYthing; go anywh. Address F 78, Tribune.

HANDY MAN—40 YEARS, DO ANY KIND of work; $10 per week. Kildare 7944.

INT. YG. COLLEGE MAN WANTS WORK; consider anything. Address F 362, Tribune.

Bookkeepers and Clerks.

BKKPR., STENOG., SECY.—8 YRS. EXPERience; capable; best refs. Spaulding 5036.

SWITCHBOARD-TYPING-CASHIER. — EXcellent references. Call Humboldt 6169.

Executives and Managers.

CAPABLE, HIGH CLASS, WELL EDUC. young woman, 35, good personality; executive ability; 12 yrs.' exp.; qualified for any position of trust; highest refs. Address F 513, Tribune.

Domestics and Cooks.

COL. WORKING GIRLS' CLUB—1ST CLASS cooks, laundresses, genl. hsewk. maids, clean'g, serving. Call Miss Mason. Oak. 7314.

COOK—COL.; EXP. MAID, HSWK., LAUNDry, iron, care child., bake, serve, nurse; honest. Neat wrkr.; go, stay; ref.; $5-$7. Vic. 6103.

COOK—EXP., MID. AGED WOMAN; FIRST class, Hungarian, Kosher, Amer. and pastries. E. Halak, 57 W. Delaware-pl. Del. 1870.

COOK—HIGH CL. COL. MAID; NEAT, HARD worker; clean., wash.; go, stay. Drex. 4232.

COOK, HSWK.—EXPD.; MID. AGED GERman woman, $8-$10 wk. Grace. 1333.

COOK — COL.; GOOD LAUNDRESS; LIKE children; stay, go; $5-$6. Oakland 2760.

GEN. HSWK.—EXP., GERMAN, GOOD WITH children. Gd. refs. Independence 3559.

GEN. HSWK., COOKING; SCANDINAVIAN; age 30; Gentiles pref.; $8-$10. Fair. 5089.

HSKPR.—EMP. CPL., OR IN INSTITUTION, mid. age lady. A. M. S. Hay. 9211.

HSWK.-COOK — BRIGHT GERMAN-AMER girl, 21; very dependable; attends school short time each week. Miss Ellis. Div. 5841.

HOUSWK.—GOOD COOK; AUSTRIAN-HUNgarian. Brunswick 4865.

HOUSEWORK — PLAIN COOKING, ADULT family or inst.; best refs. Fairfax 5940.

HSWK.—GEN. GERMAN, AGE 45, SMALL family; good cook; ref. Palis. 2666.

HSWK.—GEN. COOK OR SECOND MAID; city refs. Wellington 1099.

HSWK.—LAUND. EXP., SCANDINAVIAN; good refs. Lake View 5719.

LADY'S MAID, ASSIST. 2D WORK OR HUSband and wife as cook and maid in high class fam., exc. refs. Delaware 8667.

MAID—YOUNG, NEAT COL.; BACHLR. apt. Kenwood 9803. Rm. 329.

2 GIRLS—TOGETHER; COOK, 2D MAID gen. hswk., nursemaid; ref. Lin. 4246.

Clubs, Hotels, and Restaurants.

COOK—1ST CLASS, RESTAURANT OR club; good manager. Lake View 0275.

Housekeepers and Caretakers.

HSKPR.—REL., MID.-AGED ADULTS EMPL. or motherless home. Ref. Sag. 0044.

HSKPR.—M'TH'R'L'S HM., EMP. CPL., RMG. hse., gd. cook, mgr., pr. nurse. Sun. 5637.

WIDOW WITH BABY WANTS JOB MOTHERless-bach. home. Address A N 458, Tribune.

Dressmakers and Seamstresses.

DRESSMAKER — ALL KINDS OF WORK; also for children, by day, $2. Nev. 6726.

Nurses and Governesses.

COMPANION—GRAD. NURSE, AGE 35, BUS. exp., expert car driver. Sag. 6053.

COMPAN.—CARE OF INFANT OR CHILD by exp. reg. nurse. Address G 401, Tribune.

GRAD. NURSE—CONVAL., MATERNITY cases, asst. hswk.; ref.; $15. Well. 6398.

NURSE—YOUNG, PRACTICAL; HOSPITAL experience, to take care of children or invalid. Address F 209, Tribune.

NURSE—REG., TO TAKE CARE OF INvalid or children, also in motherless home, care of household. Lake View 2983.

NURSE—COL., A1, EXP., GEN. WK.; LOVE children; best ref.; stay, go. Oak. 5000.

NURSE—CREOLE; INFANT OR PATNTS.; ref., depend., assist.; $15. Atlantic 3940.

PRACTICAL NURSE—MID. AGED ADULTS; best of refs. Delaware 8667.

PRACT. NURSE—CARE OF INVALID; UNincumbered; mid. aged. Sunnyside 4306.

Laundresses and Day Work.

CLEANING, WASHING, OR CARE CHILdren eves. Pullman 2173.

LAUNDRY WORK OR CLEANING BY DAY wanted—A1. Phone Wellington 8998.

WASHING, IRONING, CLEANING, TAKE wash home. Tel. Wellington 8177.

Stenographers, Typists, Etc.

ADV. SALES PROM., STENO., CORRESP.—Handle—ad. salesmen, direct mail, tel. sol.; Ediph.; bank; init., exec. abil. Mans. 10483.

STENO., RAPID TYPIST—YG. LADY, AGE 20, orphan; grad. H. S., Gregg Bus. Coll.; alert, ambitious; needs position. Har. 9672.

STENO., GEN. OFF. WK.—KNOW. BKKG.; will work for $6 or $8 a wk. Tel. Bonl. 0967.

SECY.-STENO.—3 YRS. UNIV.; PLEASING personality, exp.; ref. Long. 2100, R. 515.

SITUATIONS WANTED—FEMALE.

Stenographers, Typists, Etc.

STENO-SECY.—COMPET'NT; HIGH SCHOOL grad.; 6 yrs.' exp.; $12. Prospect 4375.

STENO.-SECRETARY — 10 YRS.' EXP.; reas. salary. Midway 0468.

STENO.—6½ YRS.' EXP. LEGAL AND RL. est., gen. off. detail. Spaulding 7495.

STENO.-SEC.—8 YRS.' VARIED EXP.; ALERT, neat; mod. sal. Address F 126, Tribune.

TYPIST-STENO.-ACCT.-GENL. OFFC.—SML. salary. Ravens. 8408.

Miscellaneous.

YOUNG LADY WILL WORK PART TIME for room and board or small salary. Domestic or office. Call Div. 1176, bet. 2-6 p.m.

WANTED—MALE HELP.

The Tribune does not knowingly accept in this classification advertisements which require an investment of money or which misrepresent the form of compensation. Report any violation of this rule or any requests for a cash bond or deposit not stated in the advertisement to the Classified Advertising Department, Superior 0100, Local 328. (For complaints only.)

Stores and Offices.

AUDITOR—CAPABLE OF HANDLING ACcounting and office management. State age, record, salary. Address M T 270, Tribune.

Executives and Managers.

AN OPPORTUNITY
FOR MEN OWNING
LIFE INSURANCE.

SALARY AND COMMISSION.

A large life insurance agency seeks men to enter training group; applicants who have earned $4,000 to $10,000; ages 30-45; married, high school education; salary while training; contracts to those who qualify at end of training period. Apply Mr. Simpson, Agency Director, Randolph 6430, for appointment.

I AM INTERESTED IN A PARTY OF EXperience, understanding thoroughly the management and merchandising for a retail candy store; must have experience and know the kinds of extra candies to produce and retail store merchandising. Address A P 51, Tribune.

Professions and Trades.

DIE MAKERS—MUST BE EXPERIENCED on steel rule dies. Apply ready for work. Arvey Corp., 3462 N. Kimball-av.

MAN—TO OPERATE ONE-OVEN CRACKER plant; must know soda crackers; state experience; this ad is confidential. Address M S 48, Tribune.

OPTOMETRIST—FOR OPENING OF NEW optical department; give full particulars in first letter. Address A P 53, Tribune.

THE TRIBUNE OFFERS SPECIAL LOW rates to persons advertising for positions. For further information and assistance in writing an advertisement stop at the Want Ad Office, Madison and Dearborn-sts.

Salesmen, Solicitors, Etc.

A NEW IDEA.

A most unique and outstanding set-up for salesmen, crew managers, and collectors — with a 75 year old concern known to most every one in Chicago. Men selected for respective positions will be compensated accordingly. Salary, drawing account and commission. Apply 9:30 to 11:30 for interview.

L. FISH CO.,
2225 W. 39th-st., 6th fl., 3036 Lincoln-av.

ADVERTISING SALESMEN.

Well known New York corporation has opening for two men possessing genuine selling ability. Our field includes the sale of high grade newspaper advertising service to banks, public utilities and better grade retail merchants. Men selected must be free to travel after training period in Chicago. Unusual opportunity for those who have earned over $5,000 yearly. No drawing accounts provided but liberal commissions paid daily. Phone Mr. Hemsley, Longbeach 1900.

AT ONCE.

Three intelligent, neat appearing men who desire a permanent connection with national organization; must be willing to work 8 hours a day and start on our terms. This means about $40 a week to start. If you mean business apply Employment Manager ROOM 618, 203 N. WABASH-AV.

ATTENTION—SELL SOCKS 85C DOZ. AND up. Certified Silk Hosiery, 20 N. Wells-st.

AWNING SALESMAN—BRIGHT, NEAT APpearing young man to sell awnings. Call Sat. at 1 p. m. 2853 Lincoln-av.

BOND SALESMEN—FAMILIAR FLORIDA bonds, to sell in Fla.; give full details, previous exp. Address F 211, Tribune.

EARN $5 TODAY—
Call early. 28 E. Jackson, 3d floor.

MAN—WITH CAR AND GARAGE, EQUIPment, selling experience, wanted to sell nationally known line; excellent contract for exclusive territory. Address M T 581, Tribune.

MEN—WE CAN USE SEVERAL GOOD WIDE awake salesmen. Cash bond req. American Nat'l Ins. Co., 2400 W. Madison, Rm. 707.

MEN—TO CALL ON DELICATES'N, GROC. and confectionery stores; sure-fire item. Sells and repeats. 1735 Belmont.

MEN—SELL FIRST QUALITY GUAR. FULL fashioned hosiery; wholesale prices. Central Hosiery Mills, 327 S. La Salle, lobby floor.

SALESMAN—TO REPRESENT CLEVELAND concern; must have experience selling to dept. stores; very good comm. Mr. Gordon, City Hall Square Hotel, 7:30-9 p. m.

SALESMEN — BUY DIRECT FROM MFR.; Neon effect signs. 3541 S. Halsted.

SALESMEN—CAN MAKE $6 DAY. SEE Mr. Silver, 941 E. 55th-st., 9 to 4.

Agents.

SENSATIONAL LOW PRICES ON FAST money makers. Call or write now. Free catalog. MILLS SALES CO., 37 S. Wells-st.

Miscellaneous.

MEN—TO SELL POPULAR CHOCOLATE beverage and fountain syrups; no exp. necessary; must own and operate their own trucks; we will assist you in every possible way to put deal across on commission basis. Any style or type of truck acceptable. Apply 4830 S. Turner-av.

MAN—AT ONCE, 25-45, WITH TACT AND good appearance; oldest sales org., but no sales experience req. for this position; immediate earnings, good futures; not an investment; refs. Address M T 528, Tribune.

MEN—2, FOR SERVICE WORK; MUST BE neat and have fair education; references required. Apply Monday 3 to 5. Rm. 817, 310 S. Michigan-av.

MAN—MARRIED PREFERRED, TO START Monday; pay discussed Friday, 9-12.
ANSART COMPANY, 53 W. Jackson.

MAN—A. M. WILLIAM HAS POSITION FOR 2 men, responsible, between 25-35; good pay. 10-1. 1519, 176 W. Adams.

MEN [3]—SO. SIDE; TO SELL REAL SILK hosiery. Apply 203 N. Wabash, 8th floor.

Employment Agencies.

FACTORY SUPT.—STEEL P'D'TS.
Sales Manager, staples $350
HARRISON, INC., 20 W. Jackson. Rm. 1309.

MECHANICS, WASHERS, GREASERS—
GARAGE OWNERS, 309 S. La Salle, R. 101.

THOMPSON PRESS OPERATOR — SALARY open. West Side Consolidated, 143 N. Kedzie.

STEEL RULE DIE MAKER, P. B., $30—
TRIANGLE, INC., 20 EAST JACKSON.

TRADE SCHOOLS.

CONSIDER THIS!

Moler's New "Private Lesson" Course in Barbering

can still qualify any man of limited means and education for a World's Fair position earning more than you ever thought possible. [This course is an exclusive Moler feature and cannot be obtained elsewhere.] Special half rate offer for limited time only. Earn while attending. Day or evening classes. Positions waiting graduates. Call, write, or phone. Moler System, 59 E. Monroe, Central 6393.

LEARN ELECTRICITY, RADIO, TELEVIsion at Coyne; free book on request.
COYNE ELECTRICAL SCHOOL,
512 S. Paulina.

MEN WANTED—TO GET INTO AUTO AND Aviation mechanics, radio, welding, or refrigeration. No experience necessary. Apply GREER SCHOOL, 2026 S. Wabash-av.

LEARN AUTO MECH., IGN., BODY, FENDers; practical training; free employ. help. Federal Auto Eng., 2040 Washington-blvd.

RADIO—DAY AND EVENING CLASSES.
Pay as You Learn.
RCA Institute, Inc., 1154 Merchandise Mart.

LEARN MACHINIST, TOOL, DIE MAKING. ALLIED SCREW MACH. CO., 524 W. M'roe.

BODY AND FENDER MEN IN DEMAND. Learn in few wks. Greer, 2026 S. Wabash.

DOGS, BIRDS, POULTRY, ETC.

Dogs.

ANN'S KENNELS—WAUKEGAN ROAD.
1 mile N. of Dempster; overstocked ped. wires, pekes, scotties, chows, Bostons, collies, fox, and bull terriers; mixed pups, $1; others. Morton Grove 1693. Always open.

6122 S. HALSTED—ENG. 6175. CHOWS, Wires, Bulls, Scotties, $8 up. Fox, Spitz, Collies, Police, Spaniels, Setters, Cockers; others $3 up. Open 10 p. m. daily, Sunday.

2907 N. CICERO-AV.—CHOWS, BOSTONS, Wires, Pekes, Cockers, Eng. Bulls, $10. Spitz, Police, Collies, Sheps, Poodles, Fox and Bull Ters., $3. Mix. pups, $1. Alw. open.

5631 S. ASHLAND [GROVEHILL 3241]—Toy Fox Terrs., Chows, Collies, Sheps, St. Bernards, Bostons, Pekes, Wires, Bull Terr., Scotties, watch dogs, others $1 up. We buy.

TOY BOSTONS, SCREW TAILS, BAT EARS. Private, 1610 Jackson-blvd. Seeley 6522.

TOY BOST'S, SCOTTIE, WIRES, YNG. PED males, $10 to $20. 4657 Irving Pk.-blvd.

PED. PEKINGESE PUPS, 3 MOS. OLD; 2 females, 1 male. Reas. Diversey 4481.

CHOW PUPS, 4 MOS. OLD, REGISTERED stock; cheap. 4314 S. Karlov-av.

FINEST CHOW PUPS—LOW PRICE, CHAMP. stock. Private. Davis 8446, Evanston.

WANTED—FEMALE HELP.

Stores and Offices.

FANCY GOODS—EXPERIENCED WOMAN, capable of taking charge of department. Address M T 441, Tribune.

Factory and Trades.

BEAUTY OPER.—EXPERT ONLY. NEED apply. 1113 Argyle. Apply Sunday.

BEAUTY OPERATORS—EXP. ALL ROUND. 13th floor, 202 S. State-st.

CHOCOLATE DIPPER—2, HAND, FOR EGGS and bars; must be exp. Forget-Me-Not Candy Co., 155 W. Illinois. Call Sat. morn.

GIRLS—EXP. ONLY.

S. & S. operators and stayers to work nights; hours 7 p. m. to 5 a. m. Pharmacy Paper Box Co., 2334 W. Polk.

OPERATORS—EXP. ON WASH DRESSES. Nelly Ann Dress, 3910 S. Michigan, 2d fl.

Household Help.

COUPLE—WHITE; EXP.; FOR SUBURBAN home; woman, housework and cooking. Man, gardener, houseman and drive. Must like children. Sal. $40 per mo., rm., board. Call Sun. at 1180 E. 63d-st., R. 324, from 2-3.

COUPLE—WHITE, OVER 30 YEARS; COMplete housework; South Side; room, board, $60 month. Address M T 267, Tribune.

CPLE.—EXPER., WHITE; MID. AGE; GD. home; $30 mo. Address M M 358, Tribune.

GIRL—WHITE, GENERAL HSEWK. EXP.; own rm.; gd. home, inq. store, 1420 Devon.

GIRL—WHITE, EXPD. GENERAL HSWK.; must like child; refs. Rogers Pk. 3349.

GIRL—GEN. HSWK. MUST LIKE CHILdren; 20-25 yrs.; stay; gd. home. Key. 2708.

GIRL—YOUNG, WHITE; COOK; NO LAUNdry; stay nights; refs.; $5. Ken. 0581.

MOTHER'S HELPER—2 CHILDREN; GOOD hm.; $2.50 wk. Address M H 548, Tribune.

NURSEGIRL — WHITE, EXP., 2 CHILdren; $5. 5482 Everett-av. Nathanson.

WOMAN—WHITE, 30 TO 40, SCANDINAVIan preferred; cooking, genl. hsewk. Must be thoroughly expd., have ample refs.; $8-$9 week. Permanent home. Mid. 8760.

THE TRIBUNE OFFERS SPECIAL LOW rates to persons who advertise for positions. For further information and assistance in writing an advertisement stop at the Want Ad Office, Madison and Dearborn-sts.

Clubs, Hotels, and Restaurants.

HOUSEKEEPER—FOR N. S. 36 RM. RMG. house; give age, exp., refs., salary wtd. Address M M 328, Tribune.

Saleswomen.

AVERAGE EARNINGS $6 PER DAY—Sell popular priced full fashioned hosiery, full or spare time; credit extended; your own hosiery free; out of town write. CERTIFIED SILK HOSIERY, 20 N. WELLS.

LADIES—MAKE $6 DAY. SELL GUARANteed hose; no dep. rey. 701 E. 75th-st.

LARGE LIFETIME OPPORTUNITY FOR women with attractive personality, who desire to work, can make big money. Call 940 W. Roosevelt-rd., 2d floor. Ask for Mr. Pevo.

SELL HOSIERY-LINGERIE

At Cut Rate Prices.

Sell to friends, consumers, etc.; no experience necessary; part time permitted. Royal Crown Mills, 227 W. Washington.

2 RESPONSIBLE SALESLADIES TO CALL on food stores. Call Bitt. 5360.

Miscellaneous.

WOMAN—WITH GD. STYLE SENSE, OVER 30; responsible; experience unnecessary; give address and phone. Address M S 378, Tribune.

WANTED—YOUNG WOMAN, WELL CONnected socially for dignified work at home. Attractive remuneration. Chicago and suburbs. Tel. Harr. 9158 for details.

WOMAN—ABOUT 30 YEARS, NEAT, COURteous; good pay; permanent sales position. ADDRESS M O 237, TRIBUNE.

DEMONSTRATORS—EXP., WORK IN CHAIN and dept. stores. Good article; quick seller. Charm Co., 2415 Irving Park-blvd.

Employment Agencies.

COUPLE — JANITOR-MAID, APT. HOTEL exp., $40, apt.; Power Machine operators, expd., $14; Housemaids, $5-$7-$8-$10; Waitresses, $5-$7-$8-$10. GROVE, 852 E. 63d.

ZINSER PERSONNEL SERVICE—Commercial, Legal and Medical Depts. 140 S. DEARBORN-ST.

10 DEMONSTRATORS—STEADY, $15. TRIANGLE, INC., 20 EAST JACKSON.

DEMONSTRATORS—DRUG, MEDICAL, $10. Bonus. GLADER, 220 S. State, R. 1208.

MANAGER STATIONERY DEPT., $18—S-H-A-Y, 14 W. WASHINGTON.

TRADE SCHOOLS.

What Marinello Training Means

We regard our graduates as personal representatives of the Marinello System. Therefore every girl is trained to the highest degree of efficiency before receiving her certificate. Each girl is graduated with the equivalent of at least a year's practical experience and ready to earn big money at once.

The most money is made in shops where particular women gladly pay good prices for the kind of service that Marinello Beauticians render. Why not train for positions that pay the most? That's good economy, good sense.

Day or evening classes now forming. Easy tuition payments. Free International Employment Service—or we will help you establish your own business.

Mail the coupon below for full information and FREE Booklet T.

NAME ....
ADDRESS ....
PHONE ....

National School of Cosmeticians, Inc.

MARINELLO

INTERNATIONALLY ESTABLISHED SYSTEM OF BEAUTY CULTURE.
108 N. State-st. State 5057.

CONSIDER THIS!

Moler's New "Private Lesson" Course in Beauty Culture

can still qualify any woman of limited means and education for a World's Fair position earning more than you ever thought possible. [This course is an exclusive Moler feature and cannot be obtained elsewhere.] Special half-rate offer for limited time only. Earn while attending. Day or evening classes. Positions waiting when you graduate. Call, mail the coupon, or phone.

NAME ....
STREET ....
CITY .... STATE ....

MOLER SYSTEM
59 E. Monroe, at Wabash.
Central 6393. Chicago, Ill.

BURNHAM
School of Beauty Culture.

Largest, oldest school in America. Tremendous reduction in down payment.
DAY AND EVENING CLASSES
YOU CAN ACTUALLY
EARN WHILE LEARNING.

Women losing positions because married are finding that a few weeks at Burnham's gives them better paying positions, where marriage is not a disadvantage.

FREE EMPLOYMENT SERVICE.
Call at once or write for free booklet.
E. BURNHAM (Desk 464),
138 N. STATE. RANDOLPH 3355.

SOUTH SIDE'S LARGEST AND BEST EQUIPPED BEAUTY SCHOOL.

$2 DOWN

$3 weekly. We graduate and place our girls 100%. You get actual exp. on about 600 customers wkly. Earn while you learn. Tools free. Fully accred. Under state supervision.
SELAN SYSTEM
1547 W. 63d-st. Hemlock 5702.

STENOGRAPHY [GREGG-MUNSON]—3-6 months. CUT RATES NOW. Secretarial bookkeeping, 6-12 months. Typing, switchboard, cashiering, comptometry. Big loop schl. Positions for best prepared. Chicago Business College, 190 N. State. Fran. 4122.

AMERICAN SCHOOL OF BEAUTY CULture will train you best. TOOLS FREE. Recognized WORLD'S FINEST Instructors. Earn while learning; easy terms; low tuition. 159 N. State-st., 8th floor. Dearborn 6627.

LEARN SCIENTIFIC SWEDISH MASSAGE—Special offer this month only. $25 Brifesun Lamp free and $40 tuition reduction. Day or eve. classes. NATIONAL COLLEGE, 20 N. Ashland-blvd. Seeley 6940.

MANICURIST ALWAYS IN DEMAND. Learn now. Complete course with equipment, $20. Gd. pay. prof. Day and eve. Free employ. Nina Parker Sys., 14 W. Wash., 2d floor.

MIDWEST BEAUTY COLLEGE, LTD. $2 down, $3 weekly. Fully accredited. New ELECTRICAL manicuring course, $20. 5 North Wabash, Kesner Bldg., 7th floor.

BEAUTY CULTURE — THE BEST AND most thorough instruction at lowest cost. GERTRUDE HALE SCHOOL.
30 N. Dearborn-st. 3d floor.

AN INCOME WHILE LEARNING PRACTIcal Beauty Culture prepares you for a job upon graduation. Newfashion School, 3304 Lincoln-av. Buckingham 7048.

ATTENTION, EXPERIENCED TYPISTS. Get our manual for typing manuscripts at home during spare time. Write Typist Service Bureau, 9118 Commercial-av., Chicago.

THOROUGH TRAINING IN HAIRDRESSING and BEAUTY CULTURE. Chicago Hairdressing Academy, 64 W. Randolph-st.

STENOGRAPHY—6 WKS. SWITCHBD. IN 7 days. Visit 921 Marshall Field Annex.

WILL TEACH BRIGHT GIRL SWITCHboard. Chance for steady pos. Div. 5843.

SWITCHBOARD—SPEC. 6 LESSONS, $1.25. Dict., 5c-10c hr. Voss, 6 N. Mich. Sta. 3082.

TO RENT—ROOMS—SOUTH.

BLACKSTONE, 5519. DORCH. 4100.
UNIVERSITY HOTEL.

SOUTH SIDE'S BEST FURNISHED HOTEL. EVERY ROOM WITH BATH AND SHOWER. $6 WEEKLY; $1.50 DAILY UP. I. C., BUS AND SURFACE TRANSP.

DORCHESTER, 5130—GLEN EDEN HOTEL. Large rms., tub, shwr., comp. serv.; cafe. $5.50 wk. up. I. C., bus, surf. Fair. 7700.

GREENWOOD-AV., 6310—VERY DESIRAble outside rooms. Excellent transportation.

HYDE PARK-BLVD., 5488—CECIL HOTEL; $3.50 up, $1 day; shrs.; I. C. Hyde P. 6565.

KENWOOD, 6201, 3D—LGE. OUTS. CHEERful rm., next bath; pri. fam.; $3; nr. I. C. L.

KIMBARK, 6528. GREYSTONE APTS. Rooms, $3 up; 1-2 r. kits., $5 up; I. C., L.

SEVENTY-THIRD-ST., E., 2035—EXTRA nice rm., 2 windows; nr. I. C. Fair. 1894.

UNIVERSITY, 6200—BEAUT. LARGE FRT. rm.; pri. porch; real home; I. C., L. exp.

WOODLAWN, 6033—SEE, APPRECIATE, 2 mod. furn.; pri. lav.; U. of C.; all trans.

NORWOOD HOTEL, 6400 NORMAL. New, double rms.; inador; all trans.; cafe. $6 week up; kit. apt., reas. Eng. 3700.

64TH-ST., E., 1511 — SMALL SGL. FURN. slpg. rm., $2; larger, $2.50; stm.; all trans.

53D, E., 1642—CLEAN, COMFT. RMS. FRT. Well furn., ex. beds; sgl.-dbl., $4 up. I. C.

2 RMS.; SHARE KITCH.; SUIT. 2; NR. Stony Island; reas. So. Chicago 5057.

Hotel Rooms.

PARKLAND HOTEL.

250 ROOMS WITH PRIVATE BATHS.

$5 WEEK UP.

I. C., "L" surf., bus., all within 1 blk.
1550 EAST 63D-ST.

MIRA-MAR HOTEL.

$6.00 UP WEEKLY. $1.50 UP DAILY.
6218 WOODLAWN-AV. PLAZA 1100.

$5—NEW PARK HOTEL—$9.

67th-pl., S. W. cor. Stony Isl. Luxur. rms., bath, shr. Some have kitch.; $1-$2.50 day.

TIVOLI HOTEL, 6316 MARYLAND, NR. 63d-Cottage Gr. Pri. bth. $5 wk.; ex. tran.

TO RENT—ROOMS—SOUTHWEST.

MARQUETTE, W., 2516—LG. FT.RM., $3.50. Adj. bath; suit. 1-2; pr. fam. Hem. 5525.

TO RENT—ROOMS—NORTH.

ASHLAND, N., 4863—LG. LT. RM.; SUIT. 1-2; exc. tr.; brkfst. opt.; reas. Edg. 1942.

BEACON, 4706. LON. 6511. Beaconshire Hotel, 1-2 rm. furnished apts. $6 up, wk. Sleeping rms., $5-$7 wk. Hotel serv. Excellent transp. Ideal for single persons and newlyweds.

BEACON, 4729—FRONT ROOM, $3; ALSO outside double room, $2.50 each.

BELMONT-AV., 725. BIT. 2701.

ABBOTT HOTEL.

100 rooms with bath, $5 up.

BROADWAY, 3020 — BARRY-BROADWAY Hotel—Bath or shower; $5 week, $20 mo. up; garage; 15 min. Loop. Bittersweet 1600.

CLARK-ST., 1015 N., AT OAK. WHI. 4290.

HOTEL OLYMPIC

New, modern bldg., 5 min. north of loop. 200 rms., priv. tub and shower in each rm. New management—New low prices. FREE RADIO IN EVERY ROOM.

$5—PER WK.—$5

CLARK, N., 2026. MOHAWK 3460.

HOTEL CLAYTON

BRAND NEW BLDG. OPP. LINCOLN PK. 300 modern rooms. Radio in each. Beauty-Rest beds; full service; 10 min. loop.

$6 PER WEEK.

CORNELIA, 625—LARGE SUNNY RM., BIG clos. House. Reas. All tran. Lake V. 0400.

DEARBORN, N., 1447—DEARBORN MANOR. Distinct. rms., bath, shwr., phones; reas.

DOVER, 4537—LOVELY PRIV. HOME; 2 or 3 yg. men; L. bus, surf.; gar. Edg. 1156.

GLENWOOD, 5519—FRONT B. PRIV. ENT. All trans.; priv. fam.; $4. Sun. 4494.

JUNIOR-TER., 811—LARGE ROOM; TWIN beds, 2 closets; in spacious home; nr. lake. 4300 N.; bus at door. Reas.

KENMORE, 5447—LGE. RM., SUIT. 1-2; reduced to right people. Sun. 7986.

LA SALLE, N., 1702 OR 1039—ATTR. COM. hotel rms., $4. 1-2-3 kitnts., $5. Op. park.

LAKE SHORE-DR., 1042—BELLEVUE CLUB for Girls—Double, $4. Radio in all rooms.

LAKESIDE-PL., 906, 1ST APT.—WELL furnished room for 2; private family.

LARRABEE-ST., N., 1508. LINCOLN 2633.
NORTH-AV. Y. M. C. A.
$2.25 wk. up, incl. membership; 24 hr. serv. Swimming, gym.; free parking; 8 min. Loop.

LELAND, 944—AT SHERIDAN-RD.
LANCASTER BACHELOR HOTEL.
$3.50 weekly and up; club-like home; for men who want comfort, cleanliness, service.

LINCOLN-ST., NR. WILSON—ATTRAC. RM. Mod., priv. apt. All trans. Sunny. 1255.

MAGNOLIA, 5452, 1ST—WELL FURN. RM., pri. fam.; near L, surf., lake; gar.

MAGNOLIA, 4520—ATTR. NEW. DEC. FRT. rm.; run wat.; lge. closet; $3.50 wk. L bus.

MALDEN, 4707. LON. 7630.

CHAPMAN HOTEL.

$4 and up weekly. Near Broadway-Lawrence shopping dist. Ideal transportation.

MALDEN, 4731, 3D—ATTR. R., PRI. FAM.; nr. L. exp. surf., bus. Wolcott. Ard. 3284.

PINE GROVE, 3603, 2D, COR. ADDISON—Attr. hmlike rm.; lge. closet; all tr., $3.50.

SHERIDAN-RD., 4035. LAKE VIEW 4220—Large outside rms., $3-$4-$5 wkly.; 1 blk. Sheridan X, 51 bus to door; all rms. have run. wat., phone; also 1-2-3 rm. kits., $6 up.

SHERIDAN, 807, 1ST.—LGE. FRT. R., SUN par. opt.; 1-2. L. surf., bus. Well. 3180.

SHERIDAN, 4536, 3D—HIGHLY DESIR. RM. Fine loc., L. bus, sur.; lt., airy.; comf. fur.

SHERIDAN, 4900, 2D—ATTRACT. LRG., sunny rm.; lrg. closet; adj. shwr., bath; $4.

SHERIDAN-RD., 4430 — COMFORTABLE, large rooms, $3-$4-$5. Good transpor.

STATE, N., 1203—ATTR. WARM SGL. OR dbl. rm.; run. wat.; reduc. rates; walk. dis.

STATE-PKWY., N., 1540—LEVON CLUB for Girls. Kit. priv., $3.50 up; bath opt.

WALTON-PL., W., 9—LIGHT WARM FRT. rms.; large closets, $4-$5; near Drake.

WALKING DIST.—ATTRAC. R.; PRI. FAM.; in exclus. apt.; refs. req. Del. 2368.

WINTHROP, 5417—FT. RM., SUIT. 1 OR 2; pri. fam.; exc. trans. Sunny. 0602.

925 BUENA PK.-TERR.—4300 N.—1 CLN. rm., running water, maid, $2.50 up.

WARM FRT. RM.—RUN. WAT. BEAU. COR. apt., 1 or 2 men; lake, L. surf. Edge. 4768.

Hotel Rooms.

TRAEMOUR HOTEL,

5427 Kenmore, exclusively for women; hotel serv.; dble. priv. bath, $5 person. Lon. 2743.

TO RENT—ROOMS—NORTHWEST.

HUMBOLDT, 2008—FRT. RM. WITH YNG. marr. cpl. for same or 2 girls. Bel. 3827.

TO RENT—ROOMS—WEST.

MONROE, 5344—FRT. RM., PRIV. RESIdence; 1-2 ladies; home priv.; $3.50 sgle.

Hotel Rooms.

Parkside Hotel, $4 Week Up.
212 N. Hamlin. Ked. 7000.

TO RENT—HOUSEKEEPING ROOMS.

South Side.

BERKELEY, 4222—1-5 RMS., $3-$12; ALL conv.; newly dec.; all trans.

BLACKSTONE, 6627—BEAU. 3 RM. APT.; priv. bath; $9; all trans.; also 1-2 rms.

BLACKSTONE, 5601—1-2-3 KITS., $6 UP; slp. rms., $3 up; maid svc.; I. C., park.

DORCHESTER, 6214—LG. FRT. RMS. RUN. w.; $4-$5. I. C., L. surf. Mid. 6166.

ELLIS, 6526—ATTR. 2-3 RMS., COMP.; G. E. ref.; all tran.; $6.50 up. Will acc. 4.

EVANS, 7619—CPL. TO SHARE PLEAS. 5 rms. in 2 flat; home prvlg.; very reas.

HARPER, 5029—1-2 LIGHT, ATTR. RMS.; real kitch.; all conv.; $4 wk. Slp. rms., $2 up. Ex. loc.; all trans., I. C., bus, surface.

INGLESIDE, 6028—$2.50-$3-$4-$6; 1-2 RM. suites, comp. kitnts.; unus. well furn.

KIMBARK, 6434—2-3 NICE, FURN. FRT. rs.; clean, warm; $5-$8.50; slps. $2.50-$3.

KIMBARK, 6110—NICELY FURN. 1-2-3 rms.; well heated; very reas.; best transp.

LAKE PARK, 4919—KIT. APTS., 1-3-4 RM. PRIV. BTH., $5-$11; SLP. RMS. REAS.

MICHIGAN-AV., 2444—WARM FURN. APTS. Private baths; free gas, elec. $4 week up.

SHIELDS, 5517—LT. FRT. R. WITH BDRM. kitnt.; pri. entr.; h. w. ht.; gd. tran.; $6.

SEVENTY-NINTH-ST., E., 3033, 2D FLOOR—Desir. rooms, $1.50-$3.50; 1 week free rent.

SIXTY-SECOND-ST., E., 922—FURN. SPIC, span 1-2-3 rm. kit. apts.; rollaway beds.

YALE-AV., 6449—1-2-3 RMS. OVERSTFD. furniture, inador; all trans. $4-$9.

64TH-ST., E., 1511—HSKPG.; 1-2 FURN. rms.; rl. kit.; child. wel.; $4-$6; stm., all tr.

67TH-ST., E., 1430—THE KIMBLEY, 1 RM. kit., adj. bath, $5-$8; slp. rms., $4 up.

63D-PL., W., 635—2 LARGE FRONT RMS., priv. bath; real kitchen; stm. ht.; $8.

6442 NORMAL-BLVD.—2-3 UNUSUALLY attrac. apts.; all trans.; finest loc.; $6 up.

Southwest Side.

CAMPBELL, S., 6337 — FURN. APTS., $6 wk. up; also slpg. rs., $3.50 up; evy. inc.

North Side.

ASHLAND, N., 5335—SUNNY 1 AND 2 RMS. furn., $4.50 up; adult.

BELDEN, 549 [2300 N.]—24 HR. HOT WAter heat, new furn., dec. 1-2 rms., rl. kit., r. w., st., el., ldry., shwrs.; $4.50 up.; mo. rts.

BISSELL, 2240—NR. BELDEN, 2 RM. FRT. kit. apts., linen, lgt., gas, $5.50. All trans.

BROADWAY, 4040—EXCEL. HEAT. NEW apts., 2 rms., $5; kitnts., $4; sgl. rs., $3.

BUCKINGHAM-PL., 628 [3330 N.]—2 RM. kit. apts., new dec.; slp. rms.; reas. All tr.

BURLING, 2839, NR. CLARK-DIVERSEY—1-2 rs., rl. kit., new, dec., ev'thing fur., $4-$7.

CLARK, N., 1004, NR. NORTH SIDE—MODern 1-2-3 r. kitnt., $5-$10; hotel rs., $3.50.

CORNELIA, 730—UNUSUAL VALUE; 1-2-3 r. kits., newly furn.; Frig.; priv. bath.

CRESCENT-PL., 915—COZY WARM KITCH. apts., also hskpg. and sleep rs.; mod. $3-6.

MOON MULLINS—MAMIE'S GETTING MUSHIE

TO RENT—HOUSEKEEPING ROOMS.

North Side.

DEARBORN, N., 1344—NEW FURN. AND dec.; 1 r. kitch.; steam; $5; also sl. r., $3.

FULLERTON, 510—OUTS. RM., LT. HSKPG. Very pleasant, comfort., bsmt. rm., $2-$5.

GENEVA-TERR., 2232—NR. BELDEN NICE cln. lt. hkg. rms.; ex. tr.; stm. ht.; $4 up.

KENMORE, 4927—ATTR. FURN. 1 RM. KIT., $5.50-$6.50; COMPLETE SERV.

KENMORE, 4900—1 RM. KIT., STUDIO couch; $6-$7.50; 2 rms., $8; Frigid., linns

LA SALLE, N., 1417—MODERN, CLEAN, wrm. hkpg. rms., wall beds, $4.50. Best tr.

LINCOLN-AV., 2229—LIGHT, ATTRACTIVE 1-2 rms.; stm.; $2.50-$5.50; all conven.

MAGNOLIA, 4441—1-2-3 ROOMS; NEWLY furn.; 2 beds; $5 up; all transportation.

MALDEN, 4554—1-2 RM. KIT. APTS. PRIV. bath; n. dec.; furn.; Frig.; maid. $7.75 wk.

ROKEBY, 3764, COR. GRACE—2-3 RMS.; real kit.; very reas.; all trans. Gra. 6779.

SUMMERDALE, 1428—3 LG. NICE FURN. rs., pch., pri. res.; reas.; ½ blk. E. Clark.

SURF, 441—LARGE, AIRY RMS., GOOD location; ex. tr. Also slpg. rms. Bit. 2725.

WINTHROP, 4733—ATTR. 3 ROOM APT.; real kit.; 1 rm. Pullman; $4 up; all trans.

WINCHESTER, N., 4632—LGE. WARM 2 R. suite, $5.50; 5 wind.; L. 1 blk. Pri. fam.

WINTHROP, 5063—VERY LT. ATTR. 1-2 R. apts., $5-$7; also slp. rms.; surf., L. bus.

WINTHROP, 4557—2 RMS., NEWLY FURN., $7; also sleeping rms., run. water; low rate.

Northwest Side.

ALBANY, N., 2836—LRG. 1 RM. KITCH.; stm. ht., running water; $4 up. Irv. 10591.

ALTGELD, 3214-16—LIGHT FRT. RM.; ¼ blk. w. Log. Sq. L sta. Bel. 4636.

West Side.

WASHINGTON-BLVD., 2647—1, 2 AND 3 rooms, $3 wk. up; children welcome.

WASHINGTON-BLVD., 3336, OR 2923 WARren-blvd.—2 rm. kitch.; reas.; free garage.

WASHINGTON, 2147, OR 2944 JACKSON-blvd.—Fur. apts.; prl. baths; reas.; also gar.

3RD W. 4100—WARM LGT. HSKP. OR slpg. rms; $2.50-$4. Lawn. 5475.

BOARD AND LODGING.

South Side.

HARPER, 6030—MY TOWN HOUSE, BEAU. hm., excel.ckg., $5-$7, I.C.,L.surf.Mid.7291

WOODLAWN, 6039—ATTR. ROOMS; EXC. home cookg.; I.C., surf., L; $6-8. H. P. 2085.

HOME FOR AGED, INFIRM, MILD MENtal cases; $30 month up. Midway 1606.

North Side.

BEACON, 4441—1 OR 2; PRIV. REFINED; exc. food. Privil. Mrs. Briese. Rav. 5218.

OAKDALE, 611—NICE CLEAN RMS., $2.50-$3. Stm. ht., shwrs., recreat. rms. Home cooked meals, $5. 20 min. lp. Men only.

YOUNG MAN: RM. AND BOARD PRIV. fam.; reas.; good trans. Wellington 6420.

Northwest Side.

FRANCISCO, N., 3118—LGE. RM., SUIT. 2; also sgl.; ex. mls.; $8, incl. ldry. Jun. 3400.

Suburban.

ROOM AND BOARD AVAILABLE FOR 2 LAdies; ref. surroundings; 1 blk. to "L," 2 blks. to beach on Evanston Northwestern campus. $10. Greenleaf 9491.

Children.

NICE HOME FOR PARENTS AND CHILD; pr. schl.; good meals; reas. Rog. Pk. 0757.

HOTELS AND APARTMENT HOTELS.

LIVE ON THE NEAR NORTH SIDE. MAKE

DEARBORN PLAZA

YOUR HOME.

Beaut. furn. Pullman kitchenette apts., $45 up. Hotel rooms, $8 up. Full service. In newest 15 story Gold Coast building. 1639 N. Dearborn-st.

. . . $10 PER WEEK

New kitchenette apts.; new furnishings; twin beds, tile bath, showers; radio in each apt. 24 full hour hotel service; garage in connection. Bus at door. No extra charge for 2 people in apartment.

Windsor-Wilson Apt. Hotel,
915 WILSON-AV. LONGBEACH 3500.

MONTROSE BEACH

$35 AND UP.

1-2-3 room apts.; completely, elegantly furn.; radio every apt.; tile baths, showers, refrig.; soundproof; new bldg.; coffee shop. PUBLIC GARAGE SERVICE..........$8
24 HOUR HOTEL SERVICE.
925 MONTROSE, E. OF SHERIDAN.

CHATELAINE HOTEL

$5 WK. UP. Large rm., fitted as liv. rm., inador bed; heavy uphol. furn.; ideal home. Best transp. 4911 Winthrop. Longbch. 3800.

IN THE LOOP, $4 WK. UP.

New management. Newly decorated. SARATOGA HOTEL, 25 S. DEARBORN.

PARK LANE.

At the lake and park; 1 to 6 rooms. 2842 SHERIDAN-RD. Bittersweet 3800.

HOTEL ADAMS, 4 WK. UP.

1519 W. Adams-st. 125 new. dec. rms., bath., shrs.; new Grill. Free pkg. Hay. 4670.

FREE RADIO EVERY ROOM. LINC. 7110. MARK TWAIN HOTEL.
New bldg., tubs, shwr., beauty rest beds. $1.50 day up. $7 wk. up. 111 W. Division.

HOTEL ELLIS— LONGBEACH 4100. $4 week up; large, newly dec. rooms, all with bath; all trans.; refined atmosphere. 4651 MAGNOLIA-AV.

1244 N. Dearborn Hotel.

$4.50 week up. Pool and gymnasium free. Modern rms., all hotel conv. Superior 4980.

THORWIN HOTEL— 5016 Winthrop-av.; newly dec. and furn.; full hotel service; bath; $4 week up.

LA SALLE, N., 1702 OR 1030—ATTR. COM. hotel rms., $4. 1-2-3 kitnts., $5. Op. park.

BRYN MAWR HOTEL, 5530 WINTHROP AT L; clean, modern; reas. rates. Tearoom.

APARTMENTS AND ROOMS TO SHARE.

BUS. MAN SHR. APT. WITH MAN, CPL.; gar.; very reas.; nr. trans., lake. Lon.9846.

BUS. WOMAN WILL SH. WITH 1 OR 2 girls or cple. 6 rm. apt. Juniper 8584.

ATTRAC. HOME NR. LOYOLA STA., LAKE; rent rms. or share apt.; reas. Shel. 5864.

TO RENT—HOUSES.

North Side.

45 E. ELM-ST.

To rent or for sale. 8 ROOM HOUSE, 2 BATHS. General Acceptance Co. 139 N. Clark-st. State 7217.

Northwest Side.

BUNGALOW AND CASH FOR FARM. OWNer, 3637 N. Oleander-av., Chicago.

5 RM. BRK. BUNG.; RENT OR TRADE FOR vac. city prop. N. W. Side. Alb. 7314.

Suburban.

ENG. COL. 2 STORY BRICK HOUSE—6 rms.; h. w. ht.; 3 blks. from N. W. R. R. Gar. Reas. rent. 126 Stanley, Pk. Ridge 4913

NO. SHORE HOMES, FURN. OR UNFURN. Mrs. Fuller & Wm. Pickard, Greenleaf 7220.

WANTED—TO RENT—HOUSES.

SMALL HOUSE IN COUNTRY—1 OR 2 acres of ground; S. or S. W.; nr. tran.; reas. Ph. Fran. 1667 except Sun., L. V. 8761

MODERN 6 RM. HOUSE OR BUNG., GAR., North or N. W. Reas. Rog. Pk. 7117.

WTD. TO RENT—4 RM. HSE., GAR.; N. W. or sub.; reas. Address X K 483, Tribune.

TO RENT—APARTMENTS.

SOUTH.

General List.

NEW BUILDING

5464-76 HARPER-AV.

Near I. C.; 9 min. to loop; choice 2-3-4 rm. apts.; all large, lt., outside rms.; inador beds; plenty closets; elec. refrig.; convenient to university, bus, surf.; reasonable.
CHAS. E. FOX & CO.
1521 E. 53d-st. Plaza 6900.

Folks Come Here to Stay.

And they do stay. Only a step to Bryn Mawr I. C. sta., 18 min. to Loop. Best sect. So. Side. Wond. mod. bldg., 2-3-4 rm. Gas, light and ref. incl. Real kitch. Elevator service. $40 AND UP. 7128 JEFFERY-AV.

6239 SOUTH PARK.

Lovely, low rent, 3 and 4 room apts.; with extra roll-a-way beds and elec. refrig.; sun parlor; near L. See agent on premises.

5120 HARPER-AV.

Hyde Park's finest 2-3 room kitch. apts. Rent includes gas, electricity, and refrigeration. Nr beach, parks, I. C. express.

BEVERLY HILLS,

10559-65 HALE-AV.

High grade 3½-5 rm. apts., canvassed walls, tile bath, elec. refrig.; reas. rent.

7646-58 INGLESIDE-AV.

3½-4 very large rms., 5 rm. efficiency. Elec. ref.. Rollaway bed. Facing park; near I. C. Rentals very low. Janitor will show.

2-3-4 ROOM APARTMENTS, $30-$45. New bldg.; large rms.; inador; free refrig.; 2 blks. L. surf., R. I. Res. Agt. Eng. 3000. 6600 Stewart. 6512 Harvard. 6642 Yale.

5 RMS., $30; 4 RMS., $40; 5 RMS., $47.50. 4523-41 Drexel-blvd.; lg., light rms.; dorbed; overlooking beau. pk.; new. dec.; free refrig. Howard & Orr Co., Oakland 1418.

4 R. APT., $35; GAS, ELEC. FREE, 3 R. mod. apt., $30 mo.; conc.; 4 r. apt., $35; 1-5, $40; 1-7, $60. See jan., 1st, 4463 Woodlawn.

N. E. COR. 69TH AND ADA—UP TO DATE 3-4-5 rms.; tile bath; elec. ref.; $30-$42.50. SCHMIT & WATT. 40 N. Dearborn.

6128 INGLESIDE-AV. — NEW BLDG.; 2½ rms.; free light, gas, refr. Hyde Park 9454.

3½-5 ROOM APTS.; ELEC. REFRIG.; LOW rent. See janitor. 8205 S. Michigan-av.

3-4 RMS., $37.50-$45. I. C. TRANSP.; FREE elec. refrig. So. Shore 1100.

4-5 RMS., ELEC. REF., TILE BATH; LOW rent. Agt. on prem. 1718-32 E. 70th-st.

TO RENT—APARTMENTS.

SOUTH.

One, Two, and Three Rooms.

7852 JEFFERY-AV.

FREE ELEC. REFRIG., GAS AND LIGHT. 2-3 rooms, tile baths and showers; near church and school; reasonable rent. CHAS. E. FOX & CO. 1521 E. 53d-st. Plaza 6900.

$25—NET RENTAL—$35.

NO CONCESSIONS. KITCH. APTS. 7504 COLFAX. FREE GAS AND REFRIG. 1 BLK. I. C. REGENT 3600.

HYDE PARK—4-5-6 ROOMS

Corner, all outside rms., priv. pchs.; G. E. refr.; nr. $30 up. Agt. 5345 Ellis-av. Apt. 1.

SOUTH SHORE'S FINEST.

7200 S. Shore-dr.; 2-3-4 rm. apts.; large, light rooms; close to bus, I. C., beach.

3 LG. RMS., MOD., H. W. HT., PRIV. bath, pch.; $23 mo. 7239Stewart. Stew.2196

Four, Five, Six Rooms, and Larger.

7829 Chappel—5 Rooms

and sleeping porch, including garage with side drive; elec. refrig.; near schools; $55.

7749 Phillips—6 Rooms.

Electrical refrigeration. Garage. Will decorate to suit. Reasonable rent.

5463 Harper-av.—7 Rooms.

Will dec. to suit. Very reasonable rent.

5125 Ingleside-av.—7 Rooms.

and sleeping porch; electric refrig.; good transportation; will decorate to suit.

Chas. E. FOX & Co.
1521 E. 53d-st. Plaza 6900.

S. W. CORNER 50TH AND DORchester-av., 6 to 8 rooms ....$50-$90
6853 Jeffery-av., 7 rooms; open fireplace; heated garage $100
N. E. corner 56th and Dorchester-av., 5 and 6 rooms ....$55-$65
6344-48 Kenwood-av., 4 rooms ...$45 to $50
1517 E. 54th-st., 4-5 rooms ....$40-$60
1420 E. 67th-pl., 5 rooms $50
All of the above have elec. refrigeration.
4749-51 Dorchester, 4 rooms ......$30-$35
4455 Oakenwald-av., 7 rooms $40
5331 Cottage Grove-av., 5-6 rms....$35-$40
SCHMIT & WATT. 40 N. Dearborn.

HIGH GRADE APTS.

5130 DREXEL-BLVD.

4-6-7 large, light rooms; plenty closets; elec. refrig. This is one of the most attractive and best kept bldgs. in Hyde Park, offering exceptionally attractive rental values; decorate to suit. Agent on premises. CHAS E. FOX & CO., 1521 E. 53d-st. Plaza 6900.

EAST VIEW PARK.

FRONTING LAKE AND OUTER DRIVE. 2 blocks east of I. C., at 54th-st. 8 minutes to World's Fair grounds. 4-5-6-7-8 ROOM APTS. 2 AND 3 BATHS. MODERATE RENTALS. Office, 5427 East View Park. Midway 4640.

4-6 ROOMS, $40-$70.

SOUTH SHORE.

Elec. refrig., sun parlor, screened porch, disappearing bed. Unusually large rms., 2 blks. lake, park and I.C. 7630 COLES-AV. REGENT 3841.

4 AND 5 ROOM APTS.

with inador beds; large, light rooms; near I. C., bus and surf.; newly decorated; refrig. Very reasonable. Mrs. Keith. 2232 E. 68th-st. Hyde Park 5445.

Rooming House Location.

1461 S. Michigan-av., 2 apts. of 6 rms. each, adjoining on same floor; rent one or both; stm. heated and electric light. Ralph H. Woodley. Hyde Park 2187.

5524 EVERETT-AV.

6-7 rms.; refrig.; nr. park and lake; $85-$95. Frear-Delaplane. Hyde Park 7000.

SOUTH SHORE DE LUXE APT.; BARGAIN. 8 rms., 3 baths, gar., $200. 7 rms., 2 baths; solarium; gar.; $125. 6 rms., 2 baths; solarium; gar., $85. Tenants Rental Service. Butterfield 7060.

A REAL BARGAIN.

5 beau. rooms; glazed sleeping pch.; elec. refrig. Agent on prem. 8021 Carpenter.

SOUTH SHORE—1709 E. 72D-ST.—LIKE 5 rs.; lgt., quiet, cozy home; priv. pch.; nr. I. C. surf. Adults. Reas. Dorch. 2417.

MODERN 4 ROOM APTS.—½ BLOCK FROM park; elec. refrig.; low rent, including gar., to responsible parties. 7137 Parnell.

5464 EVERETT—ATTR. 7 RMS., 2 BATHS. 2 porches; G. E.; surf., I. C. Mid. 5048.

MOD. 7 RMS., 2 BATHS, 2 SUN PARLOR. 6531 Kimbark or ph. Own., Hy. Pk. 2346.

BEAUT. 7 RMS. FACING MIDWAY NR. U. of C. Red. rent. 6021 Drexel. Dor. 1834.

MODERN 4 RMS. AND GARAGE. ELECT. refrig., shwr. Conc. $35. Regent 2346.

6-5 RM. APTS., LARGE RMS.; ELEC. REfrig.; reas. rent. 7956 Wabash-av.

6 RMS.—2 TILE BATHS, TILE KITCHEN; garage. 8250 Langley-av.

BEAUT. 6 ROOMS, 2 TILE BATHS, LARGE glazed porch; low rent. 2314 E. 70th-pl.

SOUTHWEST.

General List.

6003 S. ARTESIAN—3-4-5 RMS.; EL. REFR. Inador; agent on prem. $35-$45.

5959 S. SACRAMENTO—3-4 R.; G. E. REF. Rollaway; new. dec.; very reas. Agt. o. p.

One, Two, and Three Rooms.

COZY 3 ROOM APTS., $30.

2343 W. 67th-st.; Free elec. refr., lots if closet space, rollaway, kitette.-dinette.

Four, Five, Six Rooms, and Larger.

5855 S. TROY—4 RMS.; ELEC. REF.; INador; new. dec.; very reas. Agt. on prem.

NORTH.

General List.

434 ROSCOE

3½-4 ROOMS.

Overlooking Belmont Harbor; all apts. have view of Lincoln Park and Lake Michigan. Garage in bldg. Very desirable neighborhood. Bittersweet 1020.

COCHRAN & McCLUER CO., 40 N. DEARBORN. CENT. 0930.

GREAT REDUCTION

2 and 4 room apartments. Free refrigeration and gas. Exceptional value. Best transportation. 5529 Kenmore-av.
ALSO
3 and 5 room apartments. Free refrigeration and gas. 734 Wrightwood. For information see janitor on premises, or call Ran. 6171.

1553 HOLLYWOOD-AV.

1-1½-2-4 ROOM APARTMENTS. $30 TO $52.50.
4 ROOM APTS. HAVE 2 BEDROOMS. FREE GAS AND REFRIGERATION. PRIVATE GARAGE AVAILABLE. AGENT ON PREMISES.

626-40 WAVELAND-AV.

3-4 rooms, 2 bedrms., free refrig.; nr. lake; absolutely lowest rent; some furnished.

TO RENT—4132-42 KENMORE-AV., 18 APT. bldg., div. into 36 apts. for rm. hse.; want best offer. S. Yondorf & Co., Inc., 105 W. Adams-st.

10 WEST ELM APTS.

New bldg.; 1 blk. to Lake Shore-dr.; 2-3-4-5 spacious carpeted rooms; 10 min. walk to loop; $60 up. See Resident Manager.

2½-4-5 RMS. ON LAKE — NEW BLDGS.; very modern conv.; cedar closets, elec. refrig., showers. Pri. beach; 2 blks. L. bus. $40. up. 1206 Jarvis. Rog. 4825. Gentiles.

1340 FOSTER, NR. BERWYN "L"—3-5 RM. apts. 1311 Morse. 4-5 rm., 1 blk. Rog. Pk. L; free refr.; low rts. Furn. or unfurn.

1465 MONTROSE—3 ROOMS, $22.50, 3 rms., $27.50; 5 rms., $40.00; steam heat; decorate to suit. Immed. possess. Concess.

2801 LAWRENCE — 2-3-4 RMS., $30 TO $37.50. Rollaway beds. General Electric refrigeration. Janitor on premises.

2, 3 AND 4 ROOM APTS.—FREE FRIGIDaire, light, gas, reas. rents. 4441 N. Damen.

3915 SOUTHPORT—2½ TO 4 RMS., $32.50 to $40. Janitor on premises.

TO RENT—APARTMENTS.

NORTH.

General List.

1100 NORTH DEARBORN-PKWY.

NEW 20 STORY FIREPROOF BLDG. 2, 3, AND 4 ROOM APARTMENTS. UNFURNISHED.

A comfortable, attractive home within walking distance of loop, Lincoln Park, and the lake. Suited to the personality and individuality of discriminating people.

TWO ROOM APARTMENTS.
Reception hall. Living room.
Large dinette. In-a-dor bed.
Bath-shower. Dressing room.

Rentals $50 to $135

24 HOUR SWITCHBOARD SERVICE.

John T. Wheeler & Co.,
1100 N. DEARBORN-PKWY. SUP.4955. 2000

LINCOLN PARK WEST.

OPPOSITE LINCOLN PARK.

2-3-4-5 Rooms.

Beautiful apts., all outside rooms, parquet floors, tile kitchens, excellently maintained. PETER F. REYNOLDS. LINCOLN 3633.

415 FULLERTON PARKWAY

2-3-5 Room Apts.

Opposite Lincoln Park. Rentals $35 up. Free Gas and Refrigeration. PETER F. REYNOLDS. LINCOLN 1516.

One, Two, and Three Rooms.

PARK ROYAL

431 Wrightwood

1-2-2½-3 ROOMS, $40 AND UP.

One of the most beautiful buildings, overlooking Lincoln Park and lake. The rental includes carpeted floors, gas, light, electric refrig., elec. dishwasher, 24 hr. switchboard service. PHONE LINCOLN 6780.

COCHRAN & McCLUER CO., 40 N. DEARBORN. CENT. 0930.

Geneva Terrace

601 Deming-pl.

2-2½-3 Rs., $37.50 Up.

In one of Chicago's most desirable residential districts. Close to Belmont Harbor and Lincoln Park. All outside unfurn. apts. are carpeted to blend with artistic decoration. Excellent transportation.

COCHRAN & McCLUER CO., 40 N. DEARBORN. CENT. 0930.

1100 N. LA SALLE

New 16 story fireproof building. ALL MODERN APPOINTMENTS. 1½ TO 2½ ROOM APARTMENTS.

RENTAL $35 UP

FREE LIGHT, GAS, REFRIGERATION. 24 HOUR SWITCHBOARD SERVICE.

A. C. Current for Radios

JOHN T. WHEELER & CO. DIV. 5320.

517 OAKDALE

1-2-3 ROOMS.

Beautiful decorations; tile baths; showers; large stoves and sinks. Steel kitchen cabinets; ample closet space; very attractive rentals include carpet, gas, light, and refrigeration.

COCHRAN & McCLUER CO., 40 N. DEARBORN. CENT. 0930.

1140 N. LA SALLE

New Eight Story Fireproof Building. ALL MODERN APPOINTMENTS. 1¼ TO 2½ ROOM APARTMENTS.

RENT $30 AND UP

FREE LIGHT, GAS, REFRIGERATION. 24 HOUR SWITCHBOARD SERVICE.

A. C. Current for Radios

JOHN T. WHEELER & CO. LIN. 5900.

440 BARRY

2½-3 Rooms

at greatly reduced rentals. 2½'s have bedroom and inador, 3's have bedrm., inador and 4 closets. Rentals include gas, elec. refrig. and carpeted floors.

COCHRAN & McCLUER CO., 40 N. DEARBORN. CENT. 0930.

Don't Talk Savings—Act!

Here's where you can cut without sacrificing modern conveniences and good location. ONE 2 AND ONE 3 ROOM. Like new, carpeted, gas, light, refrig.; lge. light apts.; wonderful kitchen, trans. MRS. DUBIN, 1723 Morse. Briar. 9454.

2750 HAMPDEN-COURT.

1-2 Rm. Kitchenette Apts.

Lowest rentals on near North Side; furnished or unfurnished. Resident agent, office of bldg. Ph. Diversey 6431.

1, 2 AND 3 RMS., $30.

and up; S. W. cor. Morse and Greenview; new 7 story bldg.; free gas, light, refrig. and carpet; colored tile baths and fixtures. Office, 1505 Morse-av.

"TAX WARRANTS."

2-3 rooms; accepted for face value in payment of rent; kitchenette apts., outside and airy; very reasonable; 4 kinds trans.; near to school. 4501-3 Beacon-st.

1431 CARMEN-AV.

NEW BLDG. 3 ROOMS, $37.50. Free gas, free refrig.; choice bargain. ARTHUR KRUGGEL & CO. Longb. 5531.

4507 BEACON.

6 lovely large rooms, sun par., 2 baths, elec. refrig.; in 3 apt. bldg.; choice loc.; bargain rental; best trans. Longbeach 8833

2-3 ROOMS, $37.50 UP.

Free gas, refrig., electricity; elevator; large dr. closets; near "L" and bus. R. P. 2431. 1310 LUNT-AV.

2 ROOMS, $25.

5021 N. DAMEN. Free gas, G. E. refrig., light, cheerful; r. r.; surf., L. Ravens. 9526.

4 ROOM STUDIO APT., $65.

High ceiling; wood-burning fireplace. Wonderful value. Superior 7566.

1228-34 CARMEN-AV.

2-3 rooms; refrigeration, decorated; near Argyle L and shopping district. $32.50 up.

5161 N. ASHLAND-AV. [COR. FOSTER]—1 rm. and kit.; elevator, free gas, light and refrig.; $30. R.R., surf. tran. Long. 6520

3½ ROOMS, $45. Refrigeration free; 1 block to L and lake. See Janitor. 1331 Estes-av. Hollycourt 2256.

5709 MAGNOLIA—2 AND 3 ROOM APTS., $32.50 to $37.50; elec. ref. Agt. on prem.

3 LGE. RMS.; ELEC. REF.; MODERN; $35. 1965 Cullom, cor. Damen; nr. Rav. L.

Four, Five, Six Rooms, and Larger.

6442-56 N. CLAREMONT—4 AND 5 RMS., $40 up; Gen. Elec. refrig. Agt. on prem.

MOD. 6 RM., FRIGID., SHWR., SUN P.; NR. Fullerton. Mrs. Hitch, Lincoln 9465.

601 FULLERTON-PKWY.—5-6 LG. RMS., 2 baths, elec. refrig.; $60-$80. Concess.

5 RM. MOD. SUN PAR. SLP. PCH.; EXC. tran. Reas. 740 Cornelia, 1st. Lak. 5105.

$27.50—LT. HTD. 4 RM. PORCH; NR. transp., schl., lk. 5818 Ridge. Long. 9846.

4-5 ROOMS, BEAUTIFULLY DECORATED. Corner bldg.; $50; exc. tran. 4458 Beacon.

1940 WINONA—LGT. CLEAN 4 RMS.; STV. ht., nr. pk., Jr. hi., $20-$22. Sun. 9409.

5 RM. APT.—2 FL. BLDG.; HOT WAT. HT. Htd. slpg. pch. Reas. 5128 Lincoln-st..Sun.

7025 SHERIDAN-RD.—$37.50. 4 RM. NEW. dec.; G. E. refr.; real barg.; nr. lake, beach.

4 LT., MOD. RMS.—G. E. REFRIG.; ALL tran., 15 min. loop, $40. 4726 Beacon-st.

TO RENT—APARTMENTS.

NORTH.

Four, Five, Six Rooms, and Larger.

442 WELLINGTON

REDUCED RENTS.

Best 8 room apartments; cedar closets, 4 tile baths, extra lavatory, tile kitchen, regular wood burning fireplace. Must be seen to be appreciated. See doorman for information or call RANDOLPH 6171.

AT THE LAKE.

7631 EASTLAKE-TERR.

4 rms.; every room overlooking lake; private beach; Howard L and bus. Also 8 rm. duplex, 5 bedrms., 3 baths; ideal home. Ring Clayton's bell.

8 ROOMS, 3 BATHS

Huge living room; wood burning fireplace; elevator service. Beautiful bldg.; near North Side. Agnes McDonald. Whitehall 6880.

1225 CHASE-AV.

OVERLOOKING PARK AND LAKE. Finest 4-5 rooms in Rogers Park. $60 up. Rogers Park 7844.

7 ROOMS, 2 BATHS.

656 Buena-av. High grade 3 apt. bldg., overlooking lake and park. Sun parlor and sleeping porch. All trans. Well. 3460.

4½ ROOMS (2 BEDRMS.), $50

Also four rooms; free refr. and gas; near new grade and Sullivan High school. 6610 N. Ashland-av. Phone Rogers Park 6362.

4 AND 5 LARGE CORNER ROOMS; EL. refr., in-a-dor beds; moderate rent; all tr. Open for inspec., 1740 North Shore-av. Walter T. Larson, 5922 N. Clark. L. B. 7150.

4 ROOMS AND INADOR BED [5 room efficiency]; refrig.; 1 block Lincoln Park, S. E. Corner Irving Park and Clarendon. Inquire office of building.

5 ROOMS, $45.

G. E. refrig., glazed porch; newly decorated; near park. Owner, 2648 Greenleaf-av.

6 ROOMS, 2 BATHS, $100.

2335 COMMONWEALTH-AV.
Agent at bldg. or call Bittersweet 1440.

1919-31 WINONA-ST.—ATTRACT. 4 RM. apts. Also corner 5 rm. apt. G. E. refriz. Beaut. 6 rm. apt., 19x20 liv. rm. Exc. value. AITKEN, 1926 Winnemac. Sun. 9409.

5 RMS.—NEW STOVE, FIXTURES, LINOLeum; $40-$50. 7 rms., 3 apt. bldg., G. E. ref., nr. schl., L; $57.50. 8 rms., refrig., nr. lake, $50. Ardmore 4100

5 RM. APT.—2 MASTER BEDRMS., 2 BTHS. March 1 occupancy. Very reas. Just off Lake Shore drive. Ph. Superior 2823.

4-5-6 ROOMS— $25 up; stm. heat; concession; agent at 4511 Ravenswood-av.

RAVENSWOOD—4-5 LOVELY MOD. RMS. near to schls., all churches and theaters; 4 kinds trans.; very reas. 4309 N. Paulina.

5717-21 WINTHROP—4 AND 5 RMS.; $50 up. Free refrig. See janitor. 5722 Kenmore or phone Franklin 1424.

1330 BIRCHWOOD-AV.—OVERLKS. LAKE; corner 6 rm. apt.; attract. 5 rm. apt., 2 baths, sun par.; nr. L, bus. Rog. Pk. 0541.

4 AND 5 ROOMS FRONTING STREET; 1 blk. from Lincoln Park; low rent to desirable tenant. Call 1906 N. Park, 1st apt.

SIX RMS., $50—6 APT. BLDG.—LIGHT AND airy; steam heat; near trans.; desirable neighborhood. Rog. Pk. 0458 or Davis 8056.

7 RMS., 4 BDRMS., STM., REAL FIREplace; 2d fl.; G. E.; glzd. porch; exc. tran. Rl. hm. $60 to rgt. party. 4345 N. Hermitage

4-6 RMS., 2 BATHS, SUN PAR., FIREplaces; lge. clos., yd.; priv. rear pch.; 1 blk. "L," lake, bus. 7000 Sheridan. R.P.2632

54 E. DELAWARE—5 LIGHT ROOMS, NR. boulevard; $50. Call Randolph 9121.

4-6 RMS., 2 BATHS, SUN PAR.; 1 BLK. TO L, lake, bus. 1316 Lunt. Frank. 0803.

N. E. COR. ROCKWELL AND ESTES—4 and 5 rms., $50 up; free ref. Jan. on prem.

5826-28 RIDGE—4 RM. APARTMENTS, $35 up. Inquire for keys in store.

1228 SUNNYSIDE—4 AND 5 RMS., $39.50 up. Elec. refrig. Janitor on premises.

4 RMS.—STM. HT. $36. 2217 N. CLIFTON-av. Mrs. Kammerer, Diversey 3562.

5060 WINTHROP—4 AND 5 RMS., $32.50 to $45. Elec. refrig. Janitor on premises.

S. W. COR. ROCKWELL AND GREENLEAF —4 rms., $55; free refrig. Agt. on prem.

NORTHWEST.

General List.

SPECIAL SALE DAY

4063 ELSTON-AV.

2-3-4 rms. in modern, attractive building. Just out of receivership. Rebuilt. Newly decorated; refrigeration. AT BOTTOM RENTALS. Agent on premises.

3½-4 ROOM BARGAINS.

1148 N. Harding, corner Division; almost new; free refrig.; as low as $30. Div. 9500.

5500 LAWRENCE, CORNER LINDER—2-3-4 rooms; $32.50 to $45. Free refrigeration. Agent on premises.

N. E. COR. CENTRAL AND WEST END—2½ and 3½ rms. Free gas and refrigeration. Agent on premises.

3001-09 BLAINE-PL.—3½ ROOMS, $25-$35. General Elec. refrig. Janitor on premises.

4517-21 N. CENTRAL PK.—4 RMS., $28 TO $32.50; elec. refrig. Agent on premises.

REDUCED—$25-$27.50, 3 AND 4 RM. APTS. 4036 W. Division. Spaulding 5754.

LAPORTE ARMS APT.—3-5; MOD.; FREE refr.; low rt. Zeiger, Agt., 4051 N. Laporte.

One, Two, and Three Rooms.

3 ROOM HEATED APT., $25. 5106 N. Kedzie-av. Good transp. See janitor.

Four, Five, Six Rooms, and Larger.

4008-07 N. SPRINGFIELD.

4-5 rm. htd. apts., $30 up; opp. park; good trans. See Gentry in store. Call Pens. 8610.

5801 AINSLIE—7 RMS., MOD., 2D FLR. corner; enclosed porches; h. w. ht.; $55.

LIGT. MOD. 4 RMS., NEAR KIMBALL L; free refrig.; reas. 3305 Ainslie. Gentiles.

4 OR 6 NICE LG. RMS., MODERN COR. apt.; vacant Mar. 1st. 3556 Wrightwood.

3934 N. FRANCISCO—LOVELY 4 RM. APT. including garage, $34 monthly.

4840 HENDERSON—4 RMS., MOD.; NEW bldg.; free refrig.; reas. Jan. or Seel. 1181.

WEST.

General List.

AUSTIN-MADISON BLDG.

ELECTRICITY, GAS, FRIGIDAIRE, FREE. 2-3-4 rms., kit., dinette. New, light airy. Spanish lobby, all tr. Reas. 11 S. Austin.

809 N. LAMON—1-2-3 RMS., $25 TO $37.50. Free gas, light, refrig. Also 5 rooms at $50. Janitor on premises.

4838 ADAMS — SPLENDID 3-4 R. SEE these while prices are at rock bottom.

ATTRAC. 2-3-4 R. APTS., $27.50 UP; STM. ht.; refr.; conc. Agt., 473 N. Waller.

FOR MODERN 2-3-4-5-6 RM. APTS. MECH. refrigeration, good tran., call Monroe 2120.

One, Two, and Three Rooms.

247 N. KILPATRICK-AV.—2-3 RM. APTS.; all large, light, outside rms., in corner bldg.; greatly reduced rent.

121-127 N. LE CLAIRE—3 RMS., $35 UP. Free refrig. Janitor on premises.

4842 W. MADISON—BEAU. 2 RM. APTS.; extremely low rent. Mans. 6135.

Four, Five, Six Rooms, and Larger.

4-5 RM. APTS., $40-$50-$60; REAL VAL.; free refr.; shwr.; lge. lgt. rms.; newly dec. 402 N. Austin-blvd., 1 blk. to L. Aus. 1680.

227 N. MASON—6 RMS., 2 BATHS; EX. trans.; Frigidaire; garage; concession.

5 RM. APT., 3 BDRMS., STEAM, NEW dec.; reas. 630 S. Marshfield. Seel 2570.

TO RENT—APARTMENTS—SUBURBAN.

NORTH.

Evanston—19 minutes to loop.

MODERN 4 ROOM APARTMENTS; REAsonable rent. 1128 Maple-av. Call Greenleaf 0752 or see janitor.

NEW LOW RENT—4-5 RMS., $40 TO $55. 520 Sherid.-rd., cor. South-blvd. Dav. 0356

4-8 RM. LUX. APTS., 2 BLKS. UNIV., fireplc.; reas. rent. Agt. prem. 603 Noyes-st.

TO RENT—APARTMENTS—SUBURBAN.

WEST.

Berwyn—17 minutes to loop.

5 RM. FLAT—H. W. HEAT; GOOD LOCAtion; low rental; cln. rms. 2111 S. Harvey.

Oak Park—10 minutes to loop.

BEAUT. 3-4-5 RM. APTS.; ALL MODERN conven.; close to splendid shopping dist.; very reas. 428 S. Taylor-av. Mans. 6185.

TO RENT—FURNISHED APARTMENTS.

(See Also Hotels and Apartment Hotels.)

SOUTH.

Remember That Bldg.

on Paxton-av. [6811]—the one that is so beautifully constructed as to cause comment from every one who passes it? Here's a surprising thing—it's the most reasonable place of its kind you can find!

1-2-3 Rms. from $45.

Very mod.; 2 color tile bath, sink; dly. serv. I. C. AND BUS TRANS.

6811 Paxton-av. Fair. 5252.

UNDER NEW MANAGEMENT.

$25—1-2-3 ROOMS—$55

5200 HARPER. 5493 CORNELL. 7106 EUCLID. AGENT ON PREMISES. Furnished attractively; 2 spacious closets, wardrobe dressing room features, sun parlor or bedroom combination; tile bath. Open evenings and Sundays. RALPH H. WOODLEY. 1638 E. 55th-st. Hyde Park 2187.

ST. GEORGE HOTEL

1435 E. 60TH-ST. DORCH. 7300. Kitchenette apts., with outside sleeping porch, $50 month and up. Ideal location, overlooking the Midway; I. C., bus, and surface trans.

MODERN UP TO DATE 1-2-4 RM. APTS., furnished or unfurnished; gas, light, electric refrigeration and carpeted floors; elevator service; shopping and transportation right around corner; very reasonable prices. Agent at bldg. 5455 Blackstone. Plaza 6050.

$40 2½-4 ROOMS $55

New bldg.; just furn.; extra bed; free gas, electricity, refrig.; all trans. Engle. 3000. 6600 Stewart. 6640 Yale. 6512 Harvard.

THE WHITFIELD.

5330 Harper. 1 BLK. TO I. C. Three 2 rm. furn. apt. homes available now; lge. rms.; comp. hotel serv.; 10 min. to Loop.

Normal Arms—New 1-2-3 R.

Complete serv.; smart, spac., quiet; L. surf., R. I., bus; cut rates. 6613 Normal. Nor.6010

5330 BLACKSTONE-AV.

1-2-3 room furn. apts.; refr.; comp. serv. Ideal neigh.; near I. C. $37.50 mo. up.

NORMAL APTS., 6337 NORMAL—LGE. 1-2 rm. apts.; private bath, real kitchen ina-dor; newly decorated; slp. pch.; $6.50 up.

LOW RENTS; 4 RMS.; BEAU. FURN.; BEDR. and rollaway; free refr.; real home in small bldg. 8018 Eberhart. Tri. 4522.

4 RMS., BEDRM. AND 2 IN-A-DOR BEDS; everything furn.; A1 location; rent very reasonable. 6062 Stony Island-av. Don't miss.

$12-$14 WK.—LGT. GAS.ELEC. REF. FREE; 2-3-4 rm. kit. apts.; I. C. exp.; L. bus; 3d bldg. So. of Jackson Park. 6724 Cornell-av.

$25 MO.—2 RM. KIT.; PRI. BATH, ELEC. ref.; free lgt., gas. 6519 Drexel. Fai. 4225.

SUBL. OUTSIDE 2½ R. APT., MOD. BLDG.; new fur.; 2 beds; I. C., S. 1410 E. 70th-st.

2 RM. FURN. APT.; FREE GAS, LT., ELEC. rfg., firepl., $35. 7218 East End-av.

2 AND 4 RM. APTS., SLP. PCH.; 1 BL. I.C., bus, surf. 6938 Harper-av. Dor. 3401.

UNUSUAL LGE. 5 RMS., 2 SUN RMS., NR. I. C., Jackson pk. 1406 E. 68th. Mid.0605.

MICHIGAN-AV., 2444—WARM 1-2 RM. APTS. Private baths; free gas, elec.; $4 week up.

FULLY MOD. 4 RM. APT., 2 BEDROOMS; 2½ r., inadr., G. E. rfr.; I.C. 6017 Kimbark.

3 RMS., $7; 4 RMS., $9; STEAM HEAT, gas, elec. free. I. C., L. 1514 E. 62d-st.

1441 E. 67TH-PL.—NEWLY DECORATED 2 and 3 rm. kitch. apts.; best trans.; I. C.

NORTH.

Loyalton Apt. Hotel

4630-32 BEACON-ST.

1-2 rm. apts.; beaut. furn.; complete serv.; quiet, refined atmosphere; low rentals.

THE PINES APT. HOTEL.

3734 PINE GROVE.

Completely furnished; 1-2-3 room kits.; no Pullmans; full service; mech. refrig.; tile baths; large closets; from $35. Buck. 1975.

PARKINGTON MANOR.

1421 FARWELL-AV. Beau. large 2 room comp. serv.; Frig.; $35 up. 1 bl. S. Morse L.

596 HAWTHORNE-PL.

Light, attractive 1 room Pullman kitnt. apts., everything furnished. $35. Buck. 0147.

1137 PRATT-BLVD. APTS.

1-2½ r. fur. kits., $3.250 up. Comp. hotel serv.; nr. bus, Loy. L. Also low wkly. rates.

MERRITT APTS.

931 LELAND-AV.—Furnished 1-2-3 rm. apts., $40 and up. Phone Longbeach 4798.

ASHLAND PLAZA APTS.

4223 N. Ashland. Lg. 1-2 r. kits.; new. dec.; des. loc.; lin., lt., ref., gas, maid; $8.50 wk. up.

755 CORNELIA-AV.

1-3 ROOM KITNT.; NEWLY FURN.; OUTSIDE APTS.; COMP. SERV.; $8-$12.50 WK.

FARWELL PLAZA APTS.

1420 Farwell-av., ¼ blk. Morse L. $35 up. New 1-2-3 r. apts. Daily maid. Everything fur.

712 DIVERSEY — COMPLETELY FURnished 1 and 2 rooms; all outside; hotel service; newly decorated; 15 minutes to loop; near Diversey beach and golf links.

BEACHVIEW APT. HOTEL,

7645 SHERIDAN-RD. ROG. PARK 8200. Single rooms and 2-3 room apts., $35 up.

916 DIVERSEY—1-2-3 RM. APTS. COMF. furn., homelike; gas, lt., linens, elec. refg.; 15 min. Loop; $35 up. Graceland 1440

ATTRACTIVELY FURNISHED 4 RM. APT., 2 bedrooms, large living room. Reasonable. 104 E. Walton-pl. Superior 1459.

STREETERVILLE APT. HOTEL—WALKING dist. loop; 1-2 rm. kitnt. apts., $8 wk. up. Also slp rms., $4 wk. up. 195 E. Chestnut.

BEAU. 3½ RMS., $12 WEEK FURN COMP. Lovely lg. liv. rm., rl. bedrm., splendid kit.; acc.3; rl.home. 721 Brompton [3500N.]

BEAU. FURN. 3 R. APT.; SHOWER; GEN. Elec. refrig.; $40 and up, incl. gas, light, linens; excel. trans. 805 Cornelia. Well. 6116.

5062 KENMORE-AV. 5 rm. apt. complete, large and bright; $60. PHONE LONGBEACH 0799.

BEAU. SUNNY 2-4 RM. APTS., ATTRACtively furn., extra beds; frig., quiet, clean; nr. L, bus; reas. 4649 Malden-st.

FARGO APT. HOTEL, 7450 GREENVIEW—1 r. apts., daily maid serv.; refrig.; everything furn.; 1 blk. Jarvis "L;" $35 and up.

4 ROOM, 2D FLOOR, CORNER APT., OVERlooking golf course. Completely furnished. 2458 Grace-st. Juniper 3858.

1-2-3 RM. APTS. AND HOTEL RMS. REAS. rentals; full serv. 420 Fullerton-pkwy.

6 ROOMS, 3 BEDRMS., FRIG.; BARGAIN rental; best transp. 4519 N. Ashland-av.

520 ADDISON—SUBLET BEAU. FURN. 5 rm., 2 bedrms., twin beds.; G. E. Bit. 6587

3-4 RMS., 3 BDS., G. E. REF.; NICE FOR L. bus; reas. 5314 Winthrop.

LUXUR. FURN. 3 RMS.—NEW BLDG.; NR. loop; grand piano, radio. Del. 2616. $100

4755 BEACON—LUV. FUR. 4-5-6 OUTS. RS. Sun p.; new. dec.; all tr.; gar. incl.; $42-$60.

1332 HOOD-AV. [6100 N.]—1-1½ RS. COMP. serv.; refrig.; elev.; reduced rent; gd. tran.

ARGYLE SHORE APT. HOTEL, 909 ARgyle; 1-2-3 rms. furn.; hotel serv.; reas.

WELL FURN. MODERN 5 ROOM APT.; 2 bedrooms; ex. trans.; reas. Sheldrake 3292.

843 LELAND—MOST CONV., MOST REAS.; 2-3 rm. apts., 2 dbl. beds, in each apt.

1362 GREENLEAF-AV.—BEAU. 3-4 ROOM apts.; blk. lake, L, bus; reas. Briar. 6322.

OLD WORLD ATMOSPHERE—1-2 RM. STUdio apts., pr. bath. L'Aiglon, 22 E. Ontario.

741 BUCKINGHAM [3300 N.]—UNUSUAL 3 rms. Inador, tile bath, Frig. Reas.

NICELY FURN. 1 ROOM, BL. KIT., TILE bath, shwr.; new bldg.; $9 wk. 641 Aldine.

2314 LELAND—4 RM. FRONT APT.; NR. L; elec., gas, refrig. free; $45. Sta. 2678.

4-5 RM. ATTR. FURN.; EXT. ROLLAWAY; Frig.; $50 up; blk. lake, L, bus. 1333 Touhy.

ATTR. 4-5 ROOM FURN. APTS.; CLEAN airy; all tr.; nr. lake; low rent. 1445 Lunt.

4-5 ROOM FURN., 3 BEDRS., $45 UP; LG. lst.; 1 blk. lake. Owner. 1341 Touhy-av.

4350½ WINCHESTER—3-4-5 R. APTS. FUR., unfurn.; stm., lst.; all tr.; genuine barg.

TO RENT—FURNISHED APARTMENTS.

NORTH.

TWO OF CHICAGO'S NEWEST AND MOST DISTINGUISHED RESIDENTIAL HOTELS.

the ST. JAMES . . .
444 St. James-pl.
the CRITTENDON
428 St. James-pl.

1 TO 3 ROOMS, $40 UP.

Both buildings overlooking Lincoln Park and beautiful Lake Michigan.

Newly decorated. Spacious apartments. All outside exposure. Reception halls in suites.

Complete Hotel Service.
TELEPHONE MOHAWK 1827.

COCHRAN & McCLUER CO., 40 N. DEARBORN. CENT. 0930.

PARK CENTRAL

443 Wrightwood

1-2 ROOMS, $45 AND UP.

OVERLOOKING LINCOLN PARK AND BEAUTIFUL LAKE MICHIGAN. The smart new furniture will please the most exacting woman — the prices the most practical man. Complete hotel and 24 hour switchboard service. MOHAWK 2923.

COCHRAN & McCLUER CO., 40 N. DEARBORN. CENT. 0930.

THE LAKE LANE

6219 Winthrop-av.

One and Two Rooms.
Rescaled Rentals.

All apartments radio equipped. Furnished in early American style. Nr. lake, ½ blk. from Granville L station. Solarium for use of guests.

COMPLETE HOTEL SERVICE. TELEPHONE SHELDRAKE 1600.

COCHRAN & McCLUER CO., 40 N. DEARBORN. CENT. 0930.

6 ROOMS—SUBLEASE—$300.

THE BARRY,
3100 SHERIDAN-RD.
14TH FLOOR. EAST EXPOSURE.

A private family offers a duplex apartment of 6 rooms and 3 baths—furnished as delightfully as any you've ever seen. Open terrace with uninterrupted view of Lincoln park, Belmont harbor, and broad expanse of shore line. BUCKINGHAM 4042. BY APPOINTMENT ONLY.

244 E. Pearson

800 NORTH. AT THE LAKE.

2-3 RM. APTS., $55-$150

Furnished and unfurnished. Kitchenettes, Dinettes, Bedrooms. FREE GAS, LIGHT AND REFRIG. Maid service, valet dining rm., commissary. Bus at door. SUPERIOR 4701.

NEW LOW RATES

Quality apts. of 1 to 4 rms. in this new 18 story cor. bldg. at prices little higher than outlying walkup bldgs. Optional hotel service

DELAWARE TOWERS

DELAWARE AND NORTH WABASH

TRANSIENT RATES—$2 UP PER DAY.

Wellington Arms Hotel

Beautiful 1-1½ room kit. apts.; furn. or unfurn.; overlooking Lincoln Park and lake; hotel service; 15 minutes from loop; $40 up. 2970 Sheridan-rd. Phone Bitt. 4600.

LINCOLN PARK ARMS

Furnished one room and bedroom apts.; complete service. REASONABLE RATES. 2738 Pine Grove-av.

1-2-3 ROOMS, $35 UP

NEW BUILDING, NEWLY FURNISHED. Elec. refrig., gas, light, showers, etc. 1824 N. Park-av., 1½ blks. Linc. Park. 1800 NORTH; 1 BLK. W. OF CLARK.

EDGEWATER PLAZA APTS.

5425 KENMORE-AV.

Beaut. furn. 1 rm. apt.; comp. serv.; also hotel rms., $7.50 wk. up. Edge. Bch. L., bus.

SWANVILLE APTS.

2-3 rms., incl. light, gas, refrig., from $45. 701-15 Brompton-pl. Good trans. Bitt. 1800.

7732 N. ASHLAND-AV.

2-3 rms. attr. furn. or unfurn. apts.; newly dec.; nr. Howard L, bus, beach, schls.; reas.

SHEROSE—4241 KENMORE.

2-3 room apts.; strictly modern; elec. refr.; near Montrose and Broadway; $8 week up.

BEAUTIFUL SPANISH 4 ROOM DUPLEX apt., large living room, real fireplace; roof garden, large bedroom. Oak-st., near Drake Hotel. Delaware 2796.

NORTHWEST.

CLEAN KIT. APTS., ELEC. REFR., MAID, low rent; 1 blk. Rav. L. 4901 Christiana.

WEST.

REDUCED RENTALS.

1-2-3 rm. apts.; bldg. just completed; full serv. Park West Apts., 154 N. Parkside.

LOWEST RENTALS.

1-2-3 rm. apts. New bldg. Full service. Real barg'n. Wymere Apts., 115 N. Parkside.

Le Claire Apts.—5056 Wash.

1, 2 room apts., beau. furn.; free refr., gas, light; exc. tr. Reas. rent. Austin 5216.

"THE CHATEAU." 1-2-3 r. kits. Comp. hotel ser. Reas. rentals; Gentiles. 330 N. Austin-blvd. Aus.1417.

3300 WARREN-BL.—3 RMS., NEW BLDG., nice. furn.; pri. bath, showers; reas. rent.

5000 WEST END—NICELY FURN. 2 RM. kitnts.; all modern conven; low rent.

4 ELEG. FURN. RMS.; STM.; $25-$37.50 fine tr.; jan. serv. 149-151 S. Whipple

TO RENT—STORES.

South Side.

1869 E. 71ST-ST.

Oppos. I. C. sta.; fruit and vegetables, bakery, cigars and periodicals, dry goods. Ralph H. Woodley. Hyde Park 2187.

ARCHER-AV., 4171—IDEAL LOC. MOD. store for dry goods, shoes, cloth., millry, dress shop, chn. drugs, groc., bake. Laf.7293.

CORNER STORE—IDEAL FOR GROC., MT. mkt., chain. Owner, 5128 N. Lincoln-st.Sun.

Northwest Side.

MODERN 1 STORY BLDG.—75X108 FT.; 10 car brk. garage adjoining with street drive. Ideal for auto display or parts. Very live business location. 2338 N. Western-av. [at Fullerton]. Reas. rent. B. R. Mancon, 100 W. Monroe. Cent. 7159.

West Side.

GOOD TENANT CAN HAVE ATTRACTIVE lease. 5637 Chicago-av. Parts. Ran. 9121.

TO RENT—OFFICES AND SHOPS.

Central.

TO RENT—MICHIGAN-CHESTNUT BLDG. 840 N. Michigan-av., very attractive offices, unobstructed light; low rents; new building.

MAIL AND PHONE DESK OR OFFICE—$3.50-$30 mo.; free club service, includ. light, spring water, towels. Open 8 a. m. to 6 p. m. Entire 6th floor. 201 N. Wells-st.

TO RENT—CHANCE TO CUT RENTAL costs; modern offices; new 16 story Insurance Center Building. 330 S. Wells-st.

TO RENT—OFFICES AND SHOPS.

Central.

208 S. DEARBORN-ST.

Opposite Postoffice.

Three offices and reception room. Corner, north and west light. Only $75. Two large offices and recep. room. $65.

2,400 ft. open space. $300.

Modern office building service.

OFFICE OF BUILDING. Room 901. Phone Dearborn 1776.

TEN NORTH CLARK

2D FLOOR, 60X70.

PRIVATE STAIRWAY. WONDERFUL ADVERTISING SPACE. IMMEDIATE POSSESSION. Single Offices and Reception Room. AS LOW AS $35.00. Double Offices and Reception Room AS LOW AS $50.00. Larger Suites and Complete Floors. INQUIRE OFFICE, ROOM 602.

TEN NORTH CLARK

Just Off Michigan-av.

AND OUT OF
High Rent Loop District.

Unusually light office, studio or display space combining the prestige of a fine address with utility and low price. 300 to 13,000 sq. ft. units on each floor. Suitable for engineers, architects, publishers and general use. Unlimited free parking space POSTOFFICE IN bldg. EDWIN J. BOWES JR. & CO. 154 E. Erie-st. White. 6026.

30 N. LA SALLE.

LOCATION—PRICE—SERVICE.

—$45— Single office. Large Reception Rm. Well Planned.
—$60— Two Off., Rec. Rm. Well arranged. Street frontage.

JUDSON F. STONE, AGENT. DEAR. 1776.

163 W. WASHINGTON-ST.

SALES AND MFR.'S AGENTS' OFFICES. —$35—Priv. Office Rec. Room—$55— Pass. and freight elev.—shipping platform. Phone Dearborn 1776.

Engineering Bldg.

PRIVATE OFFICES; FURN., UNFURN. Any arrangement desired. Telephone. Mailing, Secretarial Serv. From $5 mo. up. ROOM 200, 205 W. WACKER. Ran. 7100.

32 N. STATE S. W. CORNER WASH.—Attractive offices, splendid light; night service; center of loop; single r. $25 up; with recept. rm. $40 up. few furn. Beau desk space; steno. ph. SWIGART & CO., Room 601

OFFICE ECONOMY PLAN.

FURNISHED OFFICE $25. DESK $10. IN SMALL SUITES WITH SEC. SERVICE. 82 W. Washington. Rm. 420. Andover 5696.

Outlying.

WELL EST. LOC. FOR DOCTOR, INCL. 4 liv. rms. 1149 Addison. Ino. drug store.

TO RENT—MANUFACTURING PROPERTY

1933 S. HALSTED-ST.

7,000 sq. ft. per floor. 2d to 6th floors, available shortly; will consider reasonable offers. Janitor on premises. John A. Harvey, Agent, 20 E. Jackson. Harrison 7650.

MODERN MFG. BLDG.—15,000 SQ. FT., 3 flrs.; reas. 1848 W. 14th-st. Canal 3682

STORE FIXTURES.

PERMANENT WAVE MACHINES, $50; hair dryers, $15. Paidar, 1108 N. Wells.

OFFICE FURNITURE, FILES, SAFES.

MUST SELL AT ONCE 300 LOCKERS, files, desks, chairs, tables, bookkeeping, billing, adding, mailing, addressograph machines. Partitions, carpeting, safes, cases, and misc bank equip. 134 S. La Salle-st., 3d Floor.

USED DESKS, CHAIRS, FILING CABINETS, safes, transfer files; barg. 39 N. Halsted.

FILES, DESKS, CHAIRS, SAFE, ETC. LOWest prices. 234 S. Wabash. Wab. 4960.

WANTED—ELEC. WATER COOLER FOR office; will pay cash. Superior 3887.

OFFICE FURNITURE CLEARING HOUSE; gigantic used stock., depend. 236 W. Lake.

EXECUTIVE SUITES COMP.; ALSO OTHER desks, etc.; cheap. Spitzer's, 173 W. Lake.

BUSINESS DIRECTORY.

Auto Glass.

ANY PLT. AUTO DR. GLASS, $2 INSTLD. 1 pc. windshield, $3 instld. 3027 N. Cicero.

Cameras and Optical Goods.

WTD.—16 MM. FILMS FOR CLUB USE. OUT of town write. Address M O 542, Tribune.

GRAFLEX CAMERA, 2¼X3¼, F:4.5 LENS brand new, $25. Randolph 8900.

Coal, Coke, Wood, Fuel Oil.

GENUINE POCAHONTAS, SMOKELESS. $6.25 ton. Glendale Coal Co. Linc. 1900.

Furniture Repairing & Upholstery.

FURNITURE REPAINTED AT YOUR DOOR low as 35c chair. Crawford 1824.

Moving, Storage, and Hauling.

MOVING, HAULING DEPENDABLE SERV Reas. Radley Bros., 834 E. 57th. Fair.3157.

Nurseries, Shrubs, and Flowers.

SHADE TREES.

Now is the time to plant; maple trees, 15 ft. high, $4.50 each; Lombardy poplar, 10 ft. high, 60c each; plant any place in Chgo. suburbs; guar. 2 yrs. W. W. Gardiner, 1122 Foster, Evanston. Greenleaf 7538.

Painting and Decorating.

CEIL. CALC., $1 UP; RMS PAPERED, $3 up; exter. wk. cheap; guar. Juniper 3245.

PAPERING $2.50 RM.; PAINT. CALC., done reas.; guaranteed wk. Mohawk 2683.

PAINT.-DECOR—A1 WORK; ESTIMATES given. Baker, 654 Cornelia. Well. 8775.

PAPER HANGING—$3 RM.; PAINTING cal., plaster repr.; quick serv. Kil. 0205

Piano Tuning.

PIANOS TUNED, $2; 18 YEARS' EXPER. Guaranteed work. Go anywhere. Rep. 5218.

Rug Cleaning and Repairing.

9X12 RUG THOROUGHLY CLEANED, $1.50. BROADWAY RUG CLEANERS, 2540 Elston-av. Armitage 8575

TILL MARCH, 9X12 CLEANED LIKE NEW Glue sized. $1.85 Federal. Linc. 0134.

Trunks, Bags, Suitcases.

$25 TAKES 2 STEAMER TRUNKS. SCHAFER, 3338 Addison-st.

MUSICAL INSTRUMENTS.

Pianos and Players.

RENT A BABY GRAND PIANO, $8 MONTH, or small upright. Investigate our special free piano rent offer. CABLE PIANO CO., 301 S. Wabash.

BALDWIN, KNABE, STEINWAY— New and used grand pianos........$265 up 20 used uprights, $10, only $1 weekly. Kimball Factory, 2631 W. 26th-st.

STEINWAY—MODEL "L" BABY GRAND; brown mah.; same as new; want best offer WYMAN'S, 604 Republic Bldg., 209 S. State.

BEFORE YOU BUY ANY PIANO AT ANY price see SCHULTZ PIANO CO., 2255 W Madison-st. at Oakley-blvd.

SACRIF. STEINWAY GRD. MOD. A; EX. cond., $800; trm. Address M T 498, Tribune

WURLITZER DE LUXE MAH. PLAYER, $750; perf. cond.; $40. 5213 Dorchester.

$1,200 GRAND, LIKE NEW; BIG SACRIfice; need cash now. 3409 N. Ashland-av

INSTRUCTION.

THE BERLITZ SCHOOL OF LANGUAGES—Speak French, Spanish, German, Italian AT ONCE, like a native. CONVERSATIONAL Method. Native teachers. Day or evening. Low rates; easy terms. FREE TRIAL. Auditorium, 56 E. Congress. Harr. 0392.

JAZZ IN 20 LESSONS. ALL INSTRUments. 5 Christensen Schools. See ph. book.

FINANCIAL.

GET OUT OF DEBT.

ADJUSTMENT SERVICE BUREAU, INC. Assets over a half million. 185 N. WABASH. DEARBORN 2570.

LOANS $50-$300 VACANT LOTS, STOCKS, bonds, tax warrants, collateral. Legal rates; easy payments. 109 N. Dearborn, R. 1006.

REAL ESTATE FOR SALE.

APARTMENT BUILDINGS.

Southwest Side.

2 FLAT—6 RMS., GARAGE; RENT $47; across alley from Catholic church; $6,000. See Mr. Pfeiffer, 3517 Archer-av.

North Side.

FOR SALE—4132-42 KENMORE-AV.—125X125. 18 court apt. bldg. divided into 36 apts.; suitable for rooming hse. Price $37,000. One-third cash, bal. time. Commission to agents. S. Yondorf & Co., Inc., 105 W. Adams-st. Central 6772.

HOUSES.

South Side.

WIDOW MUST SELL 10 RM. BRICK HOME, 506 W. 61st-pl.; 3 baths, modern plumbing, 25x125 ft. lot; house in good cond. and price of $3,500 on terms way below exceptional value. Can be let out in flats or rooms. By appointment only. McClun, 217 W. 63d-st. Wentworth 1844.

6 RM. BRK., 2 GAR., PVD. ST., $6,500, $1,000 dn. Mrs. Jos. Muth, 1443 E. 83d-st.

Southwest Side.

5310 S. NEWLAND-AV.—BRK. BUNG.; 2 bedrms.; lot 117x133; gar.; sell your own terms, cheap. See it today, then see W. J. Burns, 11541 Longwood-dr. Cedar. 2558.

North Side.

5 RM. BRK. BUNGALOW—HOT WATER HT. 2 car garage; lot 33 1-3x171; inclosed pch.; near Senn High school; pr. $5,800. Walter T. Larson, 5922 N. Clark. Long. 7150.

6518 N. TALMAN—$2,500 BUYS EQUITY. Price $7,000. Brick bungalow. Hot water heat. Exceptional buy. Open daily 1 to 5.

Northwest Side.

SAUGANASH, 6036 FOREST GLEN-AV.—7 rm. elegant lge. brk. house, studio liv. rm. Best features. Take cash and good 1st mtge. paper. Builder must sell; no trades or agents.

NEW 6 RM. BRK. BUNG.; H. W. H.; 2 CAR gar.; imp. pd.; $4,250. Inq. 2344 N. Cicero

West Side.

10 RMS., FURN., HARDWD. FLS., NEW steam plant; lot 22x175 ft., 4 garages, elec. lt., water, concrete fl. $4,500 takes it. $2,300 cash. 111 S. Seeley-av.

SAC. FOR BEST CASH OFFER 5 RM. BUNgalow; impts.; 2 car gar. 2510 Monroe.

BUSINESS PROPERTY.

Suburban.

BUS. COR., STORE BLDG.—OPP. STA., MOkena, $2,250; tms. H. Frick, New Lenox, Ill.

VACANT.

Northwest Side.

BARGAIN—96X125 FT. LOT, IRVING PK. blvd., 1½ blocks West of Kedzie; South Side of street. Phone Albany 9053.

REAL ESTATE—MFG. PROPERTY.

MOD. MILK OR ICE CREAM PLANT—BARgain; 25x125; with large cooler, coils, 2 modern ice machines, big garage. 2714 Belmont-av., or phone owner, Austin 6650.

FOR SALE—24,500 SQ. FT., WEST SIDE, $10,000. 5 car switch tr.; bldg. needs repairs. Call eves. Mansfield 3208.

REAL ESTATE—SUBURBAN—SOUTH.

Homewood—35 minutes to loop.

RENT MONEY BUYS 5, 6 RM. BUNGAlows; I. C. elec. Mallen. Vincennes 1590.

REAL ESTATE—SUBURBAN—S. W.

Tinley Park—47 minutes to loop.

4 ROOMS ON 2 ACRE POULTRY FARM or will rent to right party $27.50 mo. Other bargains in land and homes. Terms. Grover C. Elmore, 100 N. La Salle. Fra. 2650.

REAL ESTATE—SUBURBAN—NORTH.

Evanston—19 minutes to loop.

SEASON'S BEST BUY—6 LARGE ROOMS, slp. pch., sun parlor, garage; fine res. sec. $9,500. Easy terms. QUINLAN & TYSON, Inc., Exclu. Agents. Rog. Park 2617.

Wilmette—22 minutes to loop.

A HOUSE THAT'S BEEN A HOBBY, LOVED by a man who is giving it up acct. of wife's death; 8 rm. picturesque brk. Colonial. Lge. rms. Wond. stone fireplace; rec. bookcases; sun rm., breakft. nook, 4 bedrms., 2 tile baths and lav.; oil, hot wat. ht.; 2 car gar. Nr. "L" and steam. Sell pres. market. Owner, Wilmette 3882.

Winnetka—26 minutes to loop.

BRICK COL., 5 BEDROOMS, 3 BATHS, SUN and slp. pchs.; Oil ht.; 100x187 ft. landscpd. lot. Neighbhd. fine homes. $27,500. Real Estate Serv., 553 Lincoln. Winn. 3450.

REAL ESTATE—SUBURBAN—WEST.

General.

A REAL BARGAIN.

5 rm. hse. and gar. in Westmont [40 min. ride on C. B. & Q.]. Lot 60x150. Only 2 blks. from depot. Bsmt., fur., all imprvmts. Pr. was $5,000. Will sell for $3,750 on terms. $300 cash; $30 per mo. Address A L 517, Tribune.

PRETTY SUBURB. HOME

Cost $9,000; now $5,950; $500 cash; 6 rm. brk. on 50x229; 4 blks. W. Hinsdale Sta., 17.8 mi. [36 min.] to loop. No trades, no brokers. Address A L 318, Tribune.

River Forest—18 minutes to loop.

OWNER MOVING TO CALIF. OFFERS BRK. Riv. For. bung., $6,400; 3 bedrms.; h. w. ht.; 45x180; 2 c. gar.; new 5 yr. mtge. 110 Franklin, nr. Wash.-bl. and tr. See Sun. apt.

REAL ESTATE—SUMMER RESORTS.

OWNER FORCED TO SELL NEW LAKE cot. at less than ½ val., $550; 2 hours' ride large Wis. lake. Address M T 213, Tribune.

REAL ESTATE—FARM LANDS.

Illinois.

540 ACRES McCLURE, ILL., FULLY EQUIP. real bargain. Bargains in Mo. and Ill. lands. J. J. & J. Realty Co., 400 Fullerton Bldg., St. Louis, Mo.

126 ACS., NR. OLNEY; FINE 8 R. HSE.; big barn; other bldgs. Pr. $4,500; no trds. W. J. Burns, 11541 Longwood-dr. Ced. 2558.

5 A., 7 RM. HSE., BARN, ORCHARD, AT Glen Ellyn; terms. Box 75, Highl'd Pk., Ill.

Indiana.

1,400 ACRES OF WABASH RIVER BOTTOM land on gravel road, in Vigo county, Ind., located 18 miles southwest of Terre Haute, Ind. About 400 acres in corn last year. Balance in timber. A great deal of saw timber. 8 producing oil wells, ⅛ royalty to go with land. Being a cash sale on account of receivership. Clay Ladd Receiver. Union Savings Association, Terre Haute, Ind.

5 A. WOODED, 5 RM. BUNG.; TOWN, HD. road, 40 mi.; $3,000. Address A M 131, Tribune.

Michigan.

40 A. LOAM; 5 MI. CITY; ½ CLRD.; TIMber; 6 rm. house, barn; $950; $100 cash, $10 mo. Evans-Tinney, Fremont, Michigan.

69 A.—HANDY NILES; A-1 FOR ALFALFA, grains, pltry.; nice timb.; fruit; 5 R. hse., etc.; $1,500, ½ dn. Roessler, 140 S. Dearborn.

Wisconsin.

SOO LINE LAND GRANT LANDS IN UPPER Wisconsin. Free information, low prices, easy terms. Ask for Booklet No. 53. Homeseekers' rates. Address H. S. FUNSTON, Land Dept., Soo Line Ry., Minneapolis, Minn.

RECREATION AND FARM LAND. Edward Hines Farm Land Co., Room 822, 105 W. Adams-st., Chicago, Ill.

6 ACRES—ON LAKE; BUILDINGS; $3,800. Box 176, Packwaukee, Wis.

REAL ESTATE WANTED.

Apartment Buildings.

WILL PAY CASH FOR 6 TO 40 APT. BLDGS. or will guarantee to reduce your mortgage or no cost. Address F 53, Tribune.

REAL ESTATE FOR EXCHANGE.

Apartment Buildings.

WANT FARM to exchange for these fine buildings. 100% rented—steady income producers. 2 flat brk., 5-6 rms., h. w. ht. 4 flat cor. brick; 2 flat in rear. 2 flat frame, 6-6 rooms; furnace heat. Fine brk. bung. in Beverly Hills. And many others. Phone Republic 1111. L. P. DOUGLAS CO., 6359 S. ASHLAND.

WILL TRADE MY 6 FLAT BLDG. FOR good farm, close to Chicago. State location in reply. Address M F 290, Tribune.

SPECIALIZING IN TRADES, NORTH SIDE. John J. Kern, 1520 Devon-av. Sheld. 8600.

Business Property.

WANT LAND OR HOUSE IN FLA., ALA., Ariz., or Cal., in exch. for my choice bus. frontage across str. from new $1,000,000 high school. Address M L 93, Tribune.

PAVED HWY. GAS STA. CORNER, CLR., for 2 flat, North, or mtgs. State 3861.

Houses.

EXCHG.—W. SUB. HSE. FOR APT. STORE bldg., hse. 5137 Florence, Downers Grove.

REAL ESTATE LOANS, MORTGAGES.

COLLATERAL LOANS MADE ON FIRST mtgs., tax war., R. E. bonds, assm. bonds OR WILL BUY THEM OUTRIGHT. LOANON SECURITIES CORP., 134 N. La Salle. State 4600.

WANTED—FIRST MORTGAGE LOAN FOR $750, 7% on well rented 6 flat bldg., tax paid; present owner 17 years. Address M M 326, Tribune.

WANTED—$8,000, 1ST MTGE. LOAN ON $30,000 Rogers Park 3 apt. bldg. Address M S 569, Tribune.

WANTED—BY CORP., $5,000 LOAN 5 YRS. 5% int.; security val. $35,000; no encumbrance since 1917. Address F 147, Tribune.

MONEY TO LOAN ON RESIDENCES, 2-3-6 apts.; exceptional security only. Draper & Kramer, Inc., 35 N. Dearborn. State 0092.

1ST-2D MTGS. REFINANCED—CITY OR GD. farm prop. Address M S 66, Tribune.

SELL $5,000 1ST MTG. ON SPACIOUS home; all trans. 5452 Lakewood. R.P.9294.

WTD. $10,000 LOAN ON RES. WORTH $45,000. Well loc. Turnbull, Frank. 3560.

LITTLE ORPHAN ANNIE: The Pay-Off

LOANS.
Personal, Property, and Salary.

MONEY FOR TAXES
Or Any Other Purpose.

Salary Loans On Your Signature Only

QUICK—INDIVIDUAL—LIBERAL. NO ENDORSERS REQUIRED.

Local Loan Company's unequalled method assures you a confidential and personal service. You get the money—$25 to $300—ON YOUR SIGNATURE ONLY. No one else need sign. No other service like it in Chicago.

Call and learn—You will be Delighted with our service.

Furniture, Auto, and Co-maker Loans made when requested.

LOCAL LOAN CO.
UNDER STATE SUPERVISION.
37 W. WASHINGTON. RANDOLPH 8400
821 W. 63D-ST. ENGLEWOOD 7800
1312 N. ASHLAND. BRUNSWICK 9100
4013 MILWAUKEE. AVENUE 1400
1 N. CRAWFORD. KEDZIE 5900
8 N. OGDEN. HAYMARKET 4700

PERSONAL FINANCE CO.
OFFERS YOU
A Complete Loan Service
at an unusually reasonable cost.
For quick action phone or visit the PERSONAL OFFICE nearest your home.
CHICAGO—PERSONAL.
4554 Broadway, 2d floor, LONgbeach 4082
4770 Lincoln-av. 2d fl. LONgbeach 6357-8
3982 Milwaukee-av., 2d fl. PALisade 0989
(Over Art Thompson's Dept. Store.)
4010 W. Madison-st. 2d fl. NEVada 2134
757 W. 79th-st., 2d fl. RADcliffe 8228
841 E. 63d-st., 2d fl. HYDe Park 1472
3403 W. 63d-st., 2d fl. REPublic 7229
OAK PARK—PERSONAL.
1040 North-blvd., 2d fl. VIllage 6840
CICERO-BERWYN—PERSONAL.
6346 W. 22d-st., 2d fl. BERwyn 666
EVANSTON—PERSONAL.
708 Church-st., 2d fl. GREenleaf 6081
PERSONAL FINANCE CO.

EVEN IF YOU'VE NEVER BORROWED BEFORE
you are welcome here. Salary and furniture loans made quickly and in confidence.
T. B. WARD
3 S. DEARBORN, ROOM 612. RAND. 2060.

SALARY OR FURNITURE LOANS. $10 TO $300. IMPERIAL CREDIT CO. 36 W. Washington, 11th floor. Fra. 8924. SOUTH SIDE OFFICE: 6317 S. Halsted-st. 2d Floor. ENGLEWOOD 0168.

$50 LOANS TO EMPLOYED. $300 UNDER STATE SUPERVISION. Also loans on stocks, bonds, tax warrants. CAPITAL SECURITIES CO., 72 W. WASHINGTON-ST.

CHICAGO FINANCE CO. $50.00 TO $300.00. FURNITURE OR SALARY LOANS. 11 S. La Salle-st. Central 1060.

LOANS OVER $100 AT REDUCED RATES Commonwealth Loan Co., PROSPECT 3130. 7 CHICAGO OFFICES.

C. C. ERD. FURNITURE LOANS—$25 TO $300. 7 S. Dearborn, Room 916. Central 4733.

SALARY AND FURNITURE LOANS. MASON FINANCIAL CO. 3 S. Dearborn, R. 910. Central 3516.

Business Loans.
$300 TO $30,000
on the equipment of factories, restaurants, stores, laundries, hotels, rooming houses, etc. Collateral loans on first mortgages, also on listed stocks and bonds. BEST RATES.
EASY TIME PAYMENTS.
Oldest Estb. in Chicago
F. BOLAND,
218 W. Randolph. Fra. 1966

$200 TO $200,000
to factories, shops, stores, restaurants, hotels, etc., on machinery, equipment, furniture, accts. receivable or any other security.
Lowest rates, conv. payment.
The Morrison Company
1200 N. ASHLAND-AV.
Phone Brunswick 9300.

STOCKS AND BONDS.

WANTED—PARK RIDGE, ILL. SP. ASS'T. bonds due Dec. 15, 1933. Warrants No. 165, 194, 195, 202, 203, 209, 236, 255, 285, 288, 302. Quote price. Address F 335, Tribune.

LOANS ON TAX WAR. AND ASSM. BONDS, OR WILL BUY THEM FOR CASH. LOANON SECURITIES CORP., 134 N. La Salle. State 4600

ELECTION VOUCHERS AND TAX WARrants bought and sold. FRED D. SADLER & CO., 208 S. La Salle. State 0577.

WTD.—SPECIAL ASSESSMENT PAVING bonds, northern Cook county villages. 1933 maturity. Address M O 543, Tribune.

BEST CASH PRICES FOR BONDS, MTGS. and C. D.'s. 134 N. La Salle, Rm. 316.

BUS TRANSPORTATION.

Chicago's Most Beautiful
BUS DEPOT.
LOWEST FARES ALL CITIES
CATERING TO UNACCOMPANIED WOMEN AND CHILDREN
THE HOME OF THE SLEEPER BUSES.
For all bus information, call or write
BUS TERMINALS CO.,
25 W. VAN BUREN-ST. WABASH 4740.

28 Hours to New York
GUARANTEED SCHEDULE—NO CHANGE. Well heated reclining sleeping chairs. $13 ONE WAY—$20 ROUND TRIP.
Philadelphia ......$12 Boston $15
Dallas ....$13 Los Angeles $17
Free Pick-up Service to Our Depot.
NU WAY LINES, 21 E. 12th. VIC. 6341.

N. Y., $7; BY 28 HOUR EXPRESS, $13. MIAMI, $22. Los Ang., $17. Kas. C., $4.50. Omaha, $5; Denver, $10; Clev., $5; Pitt., $7. New Orls., $17. Detroit, $2; St. Louis, $2.75. Dallas, $13. FREE PICK UP TO OUR Depot. U. S. LIMOUSINE and BUS LINES. Hotel Grant, 6½ N. Dearborn. DEA. 6111. Or 308 N. Clark-st. Dearborn 6081. Brevoort Hotel, 120 W. Madison. FRA. 2363. 6330 Stony Island-av. Hyde Park 10106.

NEW YELLOWAY LINES......HAR. 5827. Pickup service for you to our depot. Expr. lmtd., $7 to N. Y., 8:30 a.m.-7:30 p.m. L. A.—NORTHERN ROUTE—Even dates.$17 L. A.—SOUTHERN ROUTE—DAILY......$22 FREQUENT SCHEDULES to K. C.......$4.50 Tulsa, $9; Dallas, $13; Denver, $10; Clev., $5; Pitts., $7; Buffalo, $7; Baltim., $8.50; Phil., $7. 6 & 8 E. 12TH-ST., AT STATE. HAR. 5827.

TRAVEL WITH SAFETY
THE DE LUXE WAY
Lowest fares to all points.
Free pickup service. Call Wabash 3887.
DE LUXE MOTOR STAGES
748 S. Wabash. Phone Wabash 3886.

LOWEST RATES IN TOWN.
Finest serv. Bonded, insured. St. Louis, $2; K. C., $4.25; Fla., $13.50. Free pickup serv. Main Terminal, 309 S. Clinton, Webster 1634.

5 TO 30% DISCOUNT TO N. Y., LOS ANG. New Orleans, Dallas, St. Louis, K. City Miami, etc. 25 S. Dearborn. Randolph 7020.

UNUSED BUS TICKETS, SAVE TO N. Y., LOS ANG., BALT., PHILA., WASH. only Bismarck Hotel, Dea. 6172, 171 W. Randolph.

GREAT NORTHERN HOTEL BUS TERM. For 5% reduction anywhere present this ad 237 S. DEARBORN. WABASH 8022.

TRAVEL OPPORTUNITIES.

Both readers and advertisers are urged to exercise caution in arranging automobile transportation with other individuals. References should be carefully investigated.

DRIVING TO FLORIDA FIRST OF WEEK Chrysler sedan, 1 pass. For full information phone Briargate 0711 Sunday.

LOS ANGELES—WANTED—RESP. PEOPLE drive new cars to Cal. Pay own gas. No bond. Ref. 5068 Broadway, Ph. 9-6 p. m. Edg. 2676

YOU CAN DRIVE NEW CAR TO CALIF., pay own gas. 5454 Madison Mans. 1229

CALIF. DEALER WANTS RESP. PEO. DEL. new cars; pay own gas. Plaza 6300, Gunn.

BUSINESS PERSONALS.

A COMPLETE PERMANENT WAVE, $1; set and shampoo free, with this ad; professional operators. Montgomery Ward & Co., 618 W. Chicago-av. Superior 6900 (T.I.)

KEEP IN TRIM WITH CIRCULATORY APPLICATION. FOR VIGOROUS HEALTH AND PHYSICAL COURAGE call. KEEP FIT CLUB, 162 N. State-st., Room 811. State 0988.

ALWAYS FAIR CASH VALUE PAID FOR old gold, silver, platinum, dental crowns. D. S. Smelting Works. The Old Reliable! 39 S. State-st., corner Monroe. 4th floor.

LIGHT AND HEAVY MANUFACTURING.

WILL QUOTE ROCK BOTTOM PRICES ON work for fully equip. punch press, machine, plating, cabinet, finishing and spraying depts. Highly skilled in all divisions. J. S. Deagan, Inc., 1770 Berteau.

USED AUTOMOBILES FOR SALE.

"DE LUXE" EXCHANGED CARS OF THE BETTER CLASS.
We have a wonderful selection on hand. Cars of the highest class, thoroughly reconditioned in our shops, and very attractively priced for quick clearance.
All Cars Fully Guaranteed.

1932 BUICK Victoria 5 Pass. Coupe. The popular Maroon job on 118 inch wheelbase, with wire wheels, hot water heater, etc. $875

1931 FRANKLIN Close Coupled 4 Door Brougham, absolutely like brand new. Equipped with trunk, radio, heater, other extras $995

1931 CHRYSLER Imperial 8 De Luxe, 4 Door Sedan; 6 dem. wheels, side mts., chrome tire covers, hot water heater, radio, Lorraine light, radiator grille and other extras. A real bargain at $995

1931 BUICK 4 Door Sedan: the popular model 67 on 118 inch w. b. Equal to new in every way and priced very low for quick sale.

1930 PACKARD 8, De Luxe, 5 Pass. Victoria Coupe. Finished in Brewster Green with 6 dem. wood wheels, side mounts, hot water heater, etc. A STEAL for some one at $625

1932 BUICK 4 Door Sedan: the large 5 pass. on 132 inch w. b. Used for 60 days only by one of our executives. Has spotlight, hot water heater and full equipment. OFFERED AT A BIG SAVING.

1930 LA SALLE De Luxe Town Sedan. Shows very little wear and has 6 wire wheels, fender wells, radiator screen, trunk, hot water heater, Lorraine light, etc. $745

EASY TERMS. LIBERAL TRADE.
West Side Buick Co.
4666 Washington-blvd.

You MUST Be Satisfied!
We carry all of our own paper on the cars we sell—so you deal with us from the time you choose your car until the last note is paid. No chance to "pass the buck." We guarantee satisfaction—the best values in town—small down payment and easiest terms with no indorsers.
'29 Chevrolet Sedan $145
'31 Ford Coach 195
And many others.
Tax Warrants Accepted.
5710 Broadway. Long.1252.

Auburns 1932s and 1931s.
4-dr. 5-pass. De Luxe Sedans, 6 wire whls., side mts., chrome tire covers, heater; orig. cost $1,397. Just like new. Repos. Sacr. as low as $495. Your car as dn. pay. Bal. 12-24 mos. 7 day driv. trial. Always open.
G. M. S. FINANCE CORP.
4635-37 Washington-blvd.

Auburn 8 1931 Sedan.
Cust. free wheeling, wire whls., like new; heater. $435. Your car as dn. pay. Bal. 12-24 mos. 7 day driv. trial. Open evenings.
3939 Washington-blvd.
G. N. C. FINANCE CORP., AT CRAWFORD.

AUBURN—'31 8 BROUGHAM. IT'S FINished a smart tan. The motor was carefully checked over in our shops and now performs smoothly and quietly. Tires are like new. We recommend this as the best Auburn buy in Chicago at our price of $495. Studebaker Co., 26th and Michigan.

AUBURN—1928, 4 DOOR SEDAN; EXCELlent condition. Big buy. $125; $25 down, 20 months to pay. 2234 S. Michigan-av.

Buick 8 1931 Coupe.
De luxe, long whlbase., side mts., rumble seat, chrome tire covers, heater; like brand new; cost over $2,300; reposs.; sacr. for $645; your car as down pay., bal. 12-24 mos.; 7 day dr. trial; 90 day guar. Op. eves.
3939 Washington-blvd.
G. N. C. FINANCE CORP., AT CRAWFORD.

BUICK—'32 DE LUXE 7 PASS. SEDAN.
Buick—'32 De Luxe Master 8 5 p. Coupe.
Buick—'31 8-87 4 door De Luxe Sedan.
Buick—'31 8-91 De Luxe Brougham.
Buick—'31 Model 868 Sport Coupe.
Buick—'30 Model 57 4 door De Luxe Sedan.
PRICED FROM $350 UP.
1801-03 W. 63D-ST.

Buick 1932 Sedan.
Nearly new; wire whls., chrome covers, air horns, ride control, heater; cost $1,387. Our price $785. Your car as down pay., bal. 12-24 mos. 7 day driving trial. Open evenings.
3939 Washington-blvd.
G. N. C. FINANCE CORP., AT CRAWFORD.

BUICKS—MUST SELL.
25 guar. reconditioned Buicks must go at once; 1927 to 1932; all models. No reasonable offer refused. Will trade.
NORTHWEST BUICK CO., 3801 Lawrence-av.

BUICKS—8S, 1932S, SEDANS AND 5 PASS. COUPE. ONLY 5 LEFT. CLOSING OUT FOR DEALERS' ACCNT. MAKE OFFER. 1132 DIVERSEY-BLVD.

BUICK 8 SEDAN, 1931.
Long wheel base; 5 pass. De Luxe; fender wells; 6 natural wd. whls.; spotlt., heater, clock; looks and runs like new. Only $585. See at garage, 1422 E. 67th-st. Fair. 9600.

BUICK—'32-97W DE LUXE SEDAN; 134 inch w. b.; 6 w. w., side mts., spotlt., htr., etc.; must sell; no reas. offer refused. LOGAN SQUARE BUICK, 2468 Milwaukee.

BUICK—1932 SEDANS, 5 PASS. COUPES, BRO'MS. ALL 6 W. W. LOW AS $795. TERMS. WARRANTED. SEE THESE CARS FIRST! 4633 W. MADISON-ST.

BUICK—1931 MODEL 8-91 SEDAN; SIDE mounts, in excellent condition. Only $985. Terms or trade. Guaranteed by Buick. JAS. LEVY BUICK CO., 2257 S. Michigan.

BUICK—8 COUNTRY CLUB COUPE, 1931; low mileage; wire whls., side mts.; $850. Franklin Factory Branch, 2000 S. Michigan.

BUICK—1929 SPORT COUPE, R. S. C. L. Come and see it. $275; $25 down, 20 months to pay. 2234 S. Michigan.

BUICK—1929, 4 DOOR SEDAN; A1 COND.; $195; priv. owner. Dorchester 6955.

BUICK—'29 7 PASS. MAST. SEDAN; A1 thr'ghout; $295. 4117 Broadway. Bit. 0786.

Cadillac V-8 1932 Sedan.
3 windows; long whlbase., 6 wire whls., side mts. Purch. Oct. 12, 1932. Cost over $3,850. Reposs. Sacr. for $1,985. Warranted same as new. Your car as dn. pymt. Bal. 12-24 mos.; 7 day driv. trial. Open eves.
3939 Washington-blvd.
G. N. C. FINANCE CORP. AT CRAWFORD.

Cadillac 1931 Town Sedan.
V-8 4-Dr. 5-Pass. 6 w. w., side mts., heater, trunk. Orig. cost $3,475. Beautiful blue-black finish; like new. Repos. Sacr. for $1,275. Your car as dn. pay. Bal. 12-24 mos. 7 day dr. trial. 90 day guar. Alw. open.
G. M. S. FINANCE CORP.
4635-37 Washington-blvd.

Cadillac V-8 1930 Spt. Sedan.
6 wire whls., side mts., trunk, heater, chrome tire covers. A nearly new car. Cost over $3,800. Repos. Sacr. for $695. Your car as dn. pay., bal. 12-24 mos. Open eves.
3939 Washington-blvd.
G. N. C. FINANCE CORP., AT CRAWFORD.

CADILLAC—1931 CUSTOM TOWN SEDAN; fully equipped; heater, trunk; cost $3,760. Best offer takes car. Terms or trade.
1801-03 W. 63D-ST.

CADILLAC V-12 SEDAN.
7 pass., late 1931, black with side mounts. Like new; driven very little. Private owner. $1,700. University 8807.

CADILLAC—'29 7 PASS. SEDAN, MODEL 341B; no reas. offer refused. Tires excellent. 6649 Ingleside. Fairfax 0942.

CADILLAC—1932 SEDAN DE LUXE, $1,850. W. TAYLOR. WELLINGTON 7808.

CHEVROLETS—1931-'30-'29-'28; ALL BODY styles; excel. cond. thruout; priced as low as $75. terms to suit. 6905 S. State.

CHEVROLET—COACH, 1929; LIKE NEW. $165; $15 dn., $2.50 wk. 2234 S. Michigan.

CHEVROLETS—1932S; BIG SAVING. EMICH Chevrolet Co., 6501 N. Western-av.

The Tribune does not knowingly accept automobile advertising which misrepresents the year of the car. If you wish to confirm the year model of a used car advertised in its columns, secure the serial number (which determines the year model) and telephone the Tribune, Superior 0100, Local 328, for verification.

USED AUTOMOBILES FOR SALE.

Bankers' Sale
Guaranteed Repossessed Cars
PAY OFF PAST DUE NOTES, BAL. MO.

Must be sold this week.	Past due	Bal. mo.
1932 De Soto Sedan	$250	$42.50
1932 Graham Blue Streak	350	44.50
1932 Dodge 6 Sedan	225	37.50
1932 Chevrolet Coach	125	27.50
1932 De Soto Sport Coupe	125	25.00
1932 Marmon De L. Sedan	200	29.50
1932 Chrysler 6 Sedan	240	35.50
1931 Buick 8-87 Sedan	250	34.50
1931 Studebaker 8 Com. Sedan	200	29.50
1931 Olds Sedan; w. w.	225	25.00
1931 Oakland 8 Sport Coupe	120	16.50
1931 Hupp 8 Sedan; 6 w. w.	200	29.50
1931 Auburn Sedan	175	27.00
1931 Chevrolet Coach	100	19.50
1931 Chrysler Sport Coupe	195	30.00
1931 Essex Sedan	100	18.50
1931 Ford Coupe	75	20.00
1931 Ford Sport Roadster	75	20.00
1930 Studebaker Pres. 8 Coupe	150	22.50
1930 Hudson 6 Sedan	100	15.00
1930 Graham 4 Pass. Coupe	100	19.50
1930 Auburn 6 Sedan	125	15.00
1929 Nash Sedan	85	20.00
1929 Buick Coupe	100	15.00
1928 Packard 6 Sedan	100	15.00
1928 Buick Sedan	85	20.00

FIRE, THEFT INS. INCLUDED.
3327 MILWAUKEE
AT CRAWFORD. OPEN EVES. AND SUN.

CHEVROLET—1931 COACH......$75 DOWN
Chevrolet 1931 Coupe; rum. seat. $75 down
Chevrolet 1930 Coach ....65 down
Chevrolet 1930 Coupe ....60 down
GLENN E. HOLMES, INC., 30 West Lake-st.

Chevrolet 1929 Coupe, $120.
Blue duco. A very clean car. Tom Harrigan, Inc., 442 Madison, Oak Park.

CHEVROLET—1930 4 DOOR SEDAN WITH Philco radio. Very best of cond. See car at 249 E. Ohio-st. Mouses, Delaware 2714.

CHEVROLET — 1931 SPECIAL DE LUXE sedan, 2 side mts., chrome tire cov.; perf. cond. Sac. for $325. 2919-27 Madison.

CHEVROLET—'28 SEDAN; LIKE NEW; htr.; $80. 710 W. Madison, O. P. Vil. 5863.

CHRYSLER—'32 SEDAN, WAS TRADED IN at the show by a well known physician who desired a Studebaker coupe. The Chrysler has free wheeling, wire wheels and extras galore. It is a real beauty and has a sweet running motor. An exceptional value at $585. Studebaker Co., 26th and Michigan.

CHRYSLER—1932 IMP. 4 DR. DE L. SED.
Chrysler—'32 4 dr. De Luxe Sedan, sd. mts.
Chrysler—'32 De Luxe Sport Roadster.
Chrysler—'31 "8" 4 door Custom Sedan.
PRICED FROM $475 UP.
1801-03 W. 63D-ST.

CHRYSLER—1931 IMPERIAL 5 PASS. SEdan; the large luxurious model; has 6 w. w., 6 good tires; paint like new; good mechanically; this remarkable car, $650. PACKARD, 2357 Michigan-av., Calumet 7400.

CHRYSLER—6 '32 4 DR. SED.; 6 WR. whls.; 3 mos. old; sell for $750. Gra. 1655.

Cord 8 1931 De Luxe Sedan.
4-Dr. 5-Pass. 6 w. w., side mts., white wall tires, heater, spot. Orig. cost $3,375. Looks just like new. Repos. Sacr. for $685. Your car as dn. payment. Bal. 12-24 mos. 7 day driv. trial. 90 day guarantee. Always open.
G. M. S. FINANCE CORP.
4635-37 Washington-blvd.

CORD
1931 Sedan. The sportiest car in town. Has 6 wire wheels, 2 mounted forward; 6 practically new whitewall tires. Will sacrifice for $165 down, balance $8.15 per week. We trade.
HEALY MOTOR SALES,
7150 Stony Island-av. Hyde Park 6035.

Dodge 8 '32 Victoria Coupe.
5 pass., wire whls. 2d series. Free Wheeling. This car cost $1,590. Cannot be told from new. Reposs.; sacr. for $685. Your car as down paymt., bal. 12-24 mos. 7 day driv. trial; 90 day guarantee. Always open.
G. M. S. FINANCE CORP.
4635-37 Washington-blvd.

DODGE—1930 SEDAN; LIKE NEW; A BARgain at $225. 650 Madison-st., Oak Park.

DURANT—'30 DE L. CPE.; H. W. HTER.; side mnts.; $275. Euc. 3815J after 6:30 p.m.

ESSEX—1932 PACEMAKER SEDAN; FREE wheeling; A-1 throughout; $395. Finance Co., 6050 Cottage Grove. Hyde Park 7200.

FORD—V-8S, $100 DOWN.
Your old car in trade. Bal. 18 months. 90 day guarantee and inspection service.
Lt. '32 V8 Standard Tudor $385
Lt. '32 V8 De Lux Tudor 395
Lt. '32 V8 De Lux 4 door...............450

LITSINGER
EDWARD R. LITSINGER.
913 to 925 W. Jackson-blvd. Always open. Chicago's Largest Auth. Ford Dealer. Over 40,000 Satisfied Owners.

FORD—'32 V-8 TUDOR; ALMOST NEW; Driven very carefully..........$125 down
Ford '32 V-8 Coupe; low mi. ......125 down
Ford '32 "B" Coupe.................110 down
Ford '31 Tudor; real buy at..........$195
Ford '31 Coupe; new tires...............195
Ford '31 Convertible Coupe.........$75 down
Ford '31 Town Sedan; good cond.....51 down
Ford '30 Sport Rdstr.; side mts......50 down
GLENN E. HOLMES, INC., 30 East Lake-st.

FORD—V-8 '32 DEMONSTR. AND FLOOR models; all body styles; greatly reduced prices. Also complete line of 1928-'29-'30-'31 Model A; all styles. J. A. Lavery Motor Co., 6127 Cottage Grove-av. Phone Midway 5300.

FORD 1931 COUPE, $195.
Motor No. 3938151. Like new. Tom Harrigan, Inc., 442 Madison, Oak Park.

FORDS — 1932 DEMONSTRATORS; ALL models and types. Driven few miles, 90 day guar. At a bargain. Terms or trade. LAWDER BROS., 6900 VINCENNES-AV.

FORDS—100; 1929, 1930, 1931 AND 1932S. All models and types. Priced to sell at once. See our bargains before you buy. LAWDER BROS., 6900 VINCENNES-AV.

FORD — '31, SLANT WINDSHIELD; SIDE mts.; twn. sed.; $295; perf. cond.; $20 to 1-3 dn. M. J. Kelly, 4445 W. Madison-st.

FORD—'32 RDSTR.; RUM. SEAT; W. W., WHITEWALL TIRES; CLASSIEST CAR IN TOWN. ONLY $360. 4633 MADISON.

FORD—'31 TUDOR; LITTLE USED; FULLY equipped; real bargain. $65 down. 7140 Stony Island. Hyde Park 1467.

FORD—1931 TUDOR; 4 MILLION MOTOR number; $235; guaranteed; $20 to 1-3 dwn. M. J. KELLY, 4445 W. MADISON.

FORD—'29 SPT. COUPE; A1 MECH. COND.; rble. seat; $75, terms. 4704 S. Halsted.

FORD—'31 COACH, EXACT. LIKE NEW; must sell, $210. Mrs. Rastal, Ros. P. 0411.

FORD—1930 TUDOR; GOOD MOTOR, TIRES and finish; $165. 1107 N. Clark-st.

FORD—1932 V-8 DE LUXE COUPE; RUMble st.; guar. $485. 1107 N. Clark-st.

Franklin 1931 4 Door Sedan.
5 pass. cust. blt., model 153, 6 wire whls., side mts., chrome tire covers; heaters, trunk, slanting windshield; cost $3,975; like new; reposs.; sacr. for $685. Your car as down paymt., balance 12-24 mos. 7 day driv. trial; 90 day guarantee. Always open.
G. M. S. FINANCE CORP.
4635-37 Washington-blvd.

FRANKLIN—1931 DE LUXE 7 PASS. SED. 6 wire whls. side mts. $745. Tms. Trd.
1801-03 W. 63D-ST.

GRAHAM—'30 SEDAN. SURELY THIS CAR looks and runs better than many autos priced at $600 and over. The finish has not a mar on it. The upholstery is handsome whipcord; equipment includes 4 speed transmission, Houdaille shock absorbers, side mounts, spring covers, etc. Attractively priced at $395. Studebaker Company, 26th and Michigan.

GRAHAM—1928 4 DOOR SEDAN; READY to go, only $95; $10 down, $2 weekly. 2234 S. Michigan.

USED AUTOMOBILES FOR SALE.

Somewhere in Chicago
. . . is a man . . . whose salary is low . . . who has a wife and three kiddies . . . who has to sweat blood to save $100 . . . who wants an automobile . . . but is afraid to buy it . . . who has good credit . . . but is afraid to use it. My good man . . . be not afraid . . . here's your deal. You can buy in confidence from Butler Motors. Hudson-Essex Distributor—the name is a pledge.

$100 DOWN BUYS
1930 Dodge Coupe, like new.
1930 Essex Sedan, 100% condition.
1930 Essex Coach, perfect.
1931 Essex Coupe, like new.
1930 Hudson Coach, rebuilt.
1928 Packard Club Sedan, rebuilt.
1930 Studebaker Sedan, A-1.

GUARANTEED ESSEX.
GUARANTEED HUDSON.
1932 Essex Terraplane Coupe, r. seat..$475
1932 Essex Terraplane Sedan 495
1932 Essex Pacemaker Sedan 550
1929 Hudson Sedan 265
1931 Hudson Sedan 535
1931 Hudson Coupe, rumble seat 495
AND 23 OTHER MAKES.
5 DAY DRIVING TRIAL GUARANTEE.
We Have the No-Cash-Down-Plan.
BUTLER MOTORS, Inc.
The Name Is a Pledge.
HUDSON-ESSEX DISTRIBUTOR.
2457 Michigan-av. Op. ev. and Sun. Vic. 7600.

HUDSON—'31 8 SEDAN. A DE LUXE model with wire wheels, side mounts, trunk, chromium tire covers, 6 practically brand new Goodyear tires, etc. The finish, upholstery and motor are in the original new condition. Only $525. Studebaker Company, 26th and Michigan.

HUDSON—6 '30 DEL. SED.; 6 W. W.; $225. or best cash offer. 4657 Irving Pk.-blvd.

Hupmobile 6 1930 Sedan.
De luxe; trunk, heater, and many more extras. Cost $1,485. Our price $485. Your car as dn. pay., bal. 12-24 mos.; 7 day dr. trial.
3939 Washington-blvd.
G. N. C. FINANCE CORP., AT CRAWFORD.

HUPMOBILE—'31 8 SEDAN, CUSTOM MODel "H." Free wheeler, with wire wheels, side mounts, metal tire covers and white wall tires that have seen very little usage. Beautiful whipcord upholstery. The finish is bright and shiny. Actually driven only a few months. Cost $2,300. Now $745. Studebaker Co., 26th and Michigan.

HUPMOBILE—'30-6; '31-8; 4 DR. DE LUXE Sedans; 2 side mts.; reposs.; $245 and up. PEOPLE'S FINANCE CO., 2919-27 MADIS'N.

La Salle 1931 4 Door Sedan.
De Luxe 5 pass., wire whls., chrome tire covers; cost $1,375; just like new; reposs.; sacr. for $575. Your car as down pay., bal. 12-24 mos., 7 day driv. trial; 90 day guar.
G. M. S. FINANCE CORP.
4635-37 Washington-blvd.

LA SALLE PHAETON—'28 De Luxe model. It's a beauty. Motor is A-1, $195. Studebaker Co., 26th and Michigan.

LA SALLE—LATEST '32 DE LUXE 7 PASS. Sedan; radio, $1,795. Also latest 1931 5 pass. Custom Sedan, $865. Terms. Trade.
1801-03 W. 63D-ST.

LA SALLE—5 PASS. COUPE; LATEST 1931. Wire wheels; fully equipped; guaranteed; cost new $2,975; sacrifice at $635, small down payment, balance 12 to 24 months. INDEPENDENT FINANCE, 2700 Madison.

LA SALLES—1932S, '31S; MUST BE SOLD. '32 De Luxe Sedan and 31s in Sedans, 5 pass. Coupes, Sport Coupes; fully Warranted. Great values low as $785. F-E-L-Z, 1132 DIVERSEY-BLVD.

LA SALLE—REAL 1931 5 PASS.; WIRE WHEELS, ETC. BEAUTIFUL MAROON FINISH AND HARDLY RUN. TODAY'S VALUATION $1,175. MY PRICE $865. CALL LAKE VIEW 2121, MR. HEIN.

LA SALLE—TOWN SEDAN, REAL 1931 DE Luxe; absolutely like new. Has every possible extra. A real buy for some one. LINCOLN PARK BUICK, 2828 N. HALSTED.

LA SALLE—1930 SEDAN, 5 PASS., EQUPD. with radio, hot water heater new tires. Bargain at $595; terms, trade; guaranteed. JAS. LEVY BUICK CO., 2257 S. Michigan-av.

Lincoln 8 1931 Spt. Sedan.
Warranted same as new. Free wheeling; 6 wire whls., side mts., trunk, Virt. new. Cost over $5,850. Reposs. Sacr. for $1,585. Your car as dn. pay., bal. 12-24 mos. Open eves.
3939 Washington-blvd.
G. N. C. FINANCE CORP., AT CRAWFORD.

Lincoln 1930 V-8 Sedan.
4 door 5 pass. De Luxe, 6 wire whls., fender wells, heater; orig. cost $5,900; just like new; reposs.; will sacr. for only $795. Your car as dn. pay., bal. 12-24 mos. Op. eves.
G. M. S. FINANCE CORP.
4635-37 Washington-blvd.

LINCOLN—1932 SEDAN DE LUXE, W. W.
Lincoln 1931 Town Sedan; side mounts.
Lincoln 1929 De Luxe 5 Pass. Sed., sd. mts.
Lincoln 1928 5 or 7 pass. Sedan.
Lincoln 1928 Sport Roadster; side mounts.
PRICED FROM $295 UP.
1801-03 W. 63D-ST.

LINCOLN—'30, 5 PASS. COUPE, 6 W. W., FENDER WELLS, TRUNK, ETC. CLEANEST, ORIGINAL CAR IN TOWN. SACRIFICE $870. CALL 4633 MADISON-ST.

LINCOLN—EARLY '30 SEDAN; PERFECT condition; $700 cash to close estate. Belmont Garage, 3157 Broadway.

NASH — '31 CONVERTIBLE COUPE DE luxe Big 8, with khaki top, khaki tire covers, screen grid, wire wheels, side mounts, etc. Roomy rumble seat. Very low mileage. This Nash will positively give new car satisfaction today. Sold for $1,950 originally. Reduced to $695 for quick sale. Studebaker Company, 26th and Michigan.

Oldsmobile 1930 Conv. Cpe.
Like new, 6 wire whls., side mts., rumble seat, chrome tire covers; cost over $2,100; reposs.; sacr. for $365; your car as down pay., bal. 12-24 mos.; 7 day driv. trial. Op. ev.
3939 Washington-blvd.
G. N. C. FINANCE CORP., AT CRAWFORD.

Oldsmobile 6 1932 Coupe.
De Luxe; 6 wire whls., side mts., chrome tire covers. Warranted same as new. Cost over $1,245. Reposs. Sacr. for $545. Your car as dn. py. Bal. 12-24 mo.; 7 day dr. trial
3939 Washington-blvd.
G. N. C. FINANCE CORP., AT CRAWFORD.

OLDSMOBILE 1931 COUPE
De luxe model, with rumble seat; absolutely perfect in appearance and excellent in performance. New only $150 down, balance $7.34 per week. We trade.
HEALY MOTOR SALES,
7150 Stony Island-av. Hyde Park 6035.

OLDSMOBILE — 1932 SEDAN; $475; PAtrician 6 de luxe; 6 w. w., side mounts; exceptional value; guaranteed; easy terms. INDEPENDENT FINANCE, 2700 Madison.

OLDSMOBILE — 1930 DE LUXE SEDAN; reas price. Scheffer, 1455 N. Crawford.

PACKARD—REAL '31 CLUB SEDAN AND 2 DE LUXE SPORT PHAETONS. THEY COST TO $3,750. NOW LOW AS $895. THEY ARE PRACTICALLY NEW AND FULLY WARRANTED. F-E-L-Z, 1132 DIVERSEY-BLVD.

PACKARD—SEDAN, 1930, 6 WHEELS, SIDE mounts, heater, trunk rack, etc. Cost $2,975. Now pay unpaid notes, $535. Ask for Mr. Weaver's car. Terms. ILLINOIS FINANCE CO., 4638 Madison-st.

PACKARD—1931 COUPE; RUMBLE; RADIO; wire wheels; side mounts; pass for new; cost $3,575; now only $775, terms, trade. Fitzpatrick, 6535 Cottage Grove. Mid. 4200.

PACKARD—STAN. 8, REAL 1932, $1,095. WE MEAN IT, TOO. A REAL '32 THAT COST $2,600. PHONE WELLINGTON 7802.

PACKARD—1928 CUST. CLUB SED. 6 W.W. O. K. in every respect. Big sac. at $235; terms $10 to 1-3 down. 20 months. 2234 S. Michigan.

PACKARD—640 CABRIOLET, '29; PHILCO radio; little used; bargain, $750. J. L. Frye, Lake Forest, 126 N. Wash.-cir. Tel. 1510.

PACKARD—1930 DE LUXE SEDAN; WIRE wheels, side mounts; A-1 cond.; $595. Finance Co., 6050 Cottage Grove. Hyde Park 7200.

USED AUTOMOBILES FOR SALE.

100 REPOSSESSED CARS
for sale at
LOWEST PRICES
IN TOWN.
1932 Auburns, Chevrolets, Hupmobiles, Pontiacs, Buicks, Fords, Reos, Chryslers, Packards, La Salles, Oldsmobiles, Cadillacs.
Also a complete selection of 1931 Cars and ALL LATE MAKES.
Seven day driving trial. 12 to 24 months to pay. 90 day warranty with free service.
S & G Auto Finance
(A Licensed Auto-Finance House.)
4635-37 W. Madison

PACKARD — '29 CONVERTIBLE COUPE. This is the Big 8 with wire wheels, side mounts, seat covers, chrome plating, trunk rack, etc. Has spacious rumble seat and excellent tires. It's on the long wheelbase and finished a beautiful light gray with orange striping and crimson wheels. Motor is smooth and powerful. A super Packard value at $585. Studebaker Company, 26th and Michigan.

Packard 8 Std. '31 Sedan.
Been in storage over one year. Cannot be told from new. Cost over $2,750. Reposs. Sacr. for $825. Your car as dn. paymt. Bal. 12-24 mos.; 7 day driv. trial. Open eves.
3939 Washington-blvd.
G. N. C. FINANCE CORP., AT CRAWFORD.

Pierce-Arrows—8s, V12s, '32
BELOW ¼ COST.
Custom Sport Roadster, latest free wheel, side mts., etc. Cost $3,100. My price $1,150.
Custom LeBaron 4 pass. sport Sedan; side mounts, built-in trunk, etc. The classiest car in town. Cost $4,545. My price $1,975.
Salon V12 De Luxe Sedan, 7 pass.; side mounts, etc. It's the last word. Cost $5,200. My special price is $2,850.
F-E-L-Z, 1132 DIVERSEY-BLVD.

PIERCE-ARROW—'30 DE LUXE SEDAN; beautiful condition; driven 7,000 miles; owner must sell; can be seen in Wilmette. Call Majestic 2656, Waukegan, for information and price.

Plymouths 1932s.
4-dr. 5-pass. de luxe sedans, coupes, roadsters. Practically just like new. Repos. Sacr. as low as $395. Your car as dn. pay., bal. 12-24 mos. 7 day driv. trial.
G. M. S. FINANCE CORP.
4635-37 Washington-blvd.

PLYMOUTH—COUPE, 1929; EXCELLENT cond.; $115. 2243 S. Michigan. Vict. 5454.

PLYMOUTH—'32 4 DR. SED.; A1 COND.; radio; h. w. heater; $630; priv. New. 2030

PLYMOUTH—1932 SEDAN OR COUPE; $30 down, bal. in 18 mos. 2022 N. California.

Pontiacs 1932s and 1931s.
4-dr. 5-pass. De Luxe Sedans. 6 wire whls., side mts., chrome tire covers, heater. Orig. cost as high as $987. All repos. Can be purchased as low as $385. Your car as dn. pay. Bal. 12-24 mos. 7 day driv. trial.
G. M. S. FINANCE CORP.
4635-37 Washington-blvd.

Pontiac 8 Latest '32 Sedan.
Hardly used, wire whls., free wheeling; cost $1,185; reposs.; sacr. for $595; your car as dn. paymt., bal. 12-24 mos. 7 day driv. trial; warranted same as new. Op. eves.
3939 Washington-blvd.
G. N. C. FINANCE CORP., AT CRAWFORD.

PONTIACS—MUST SELL.
20 guar. reconditioned Pontiacs must go at once; 1928 to 1932; all models; no reasonable offer refused. Will trade. PONTIAC DEALER, 3807 Lawrence-av.

PONTIAC—1930, 6 SEDAN, 4 DOOR, DE LUXE, COST OVER $1,000 NEW, 6 WIRE WHLS., RADIO, HTR. A 1933 BARG., $295. SOUTH SHORE BUICK, INC. 6985 STONY ISLAND. FAIR. 0205.

PONTIAC—CONVERT. COUPE 1931. VERY LOW MI., 6 W. W., SIDE MTS. $395. WARRANTED. TERMS. 4633 MADISON.

PONTIAC—1931 RUMBLE SEAT COUPE; $235; terms. Residence, 933 N. Crawford.

PONTIAC—1929 COUPE, RUMBLE SEAT; like new, $90 cah. Mrs. Ward, 3356 Adams.

Reos '32s-'31s-'30s.
Royal 8's, Flying Clouds, 4 dr. 5 pass. de luxe sedans, 6 wire whls., side mts., chrome tire covers, heater. Orig. cost as high as $3,375. Reposs. Sacr. as low as $395. Your car as dn. pay., bal. 12-24 mos. 7 day driving trial. 90 day guarantee. Always open.
G. M. S. FINANCE CORP.
4635-37 Washington-blvd.

REO — '31 8 SEDAN, IT REALLY LOOKS and runs as though it were never driven a mile. Has wire wheels, side mounts, chrome tire covers, etc. Here is a distinguished looking car with a wonderful smooth running motor. Will satisfy the most exacting buyer. For today, $685. Studebaker Company, 26th and Michigan.

REO—LAST '32 ROYALE 8 SPORT COUPE. SIDE MOUNTS, METAL COVERS, RUMBLE SEAT. CLASSIEST, SPORTIEST CAR IN CHICAGO. A $2,500 VALUE FOR UNPAID NOTES OF $985. FULLY WARRANTED. J. RODGERS, 1132 DIVERSEY-BLVD.

ROLLS-ROYCE—PHANTOM, 4 passenger sedan.
ROLLS-ROYCE PHANTOM SPORT, TO close estate. L. A. McCormick Realty Trust, Ltd., 5625 Dorchester-av. Hyde Park 9091.

Studebakers—'32s-'31s-'30s.
Pres. Com. and Dict. 6's and 8's, 4-dr. 5-pass. de luxe sedans, 6 wire whls., side mts., chrome tire covers, heater; orig. cost as high as $1,975. Can be purchased as low as $395. Your car as dn. pay., bal. 12-24 mos. 7 day driv. trial. 90 day guar. Always open.
G. M. S. FINANCE CORP.
4635-37 Washington-blvd.

STUDEBAKER — '32 COUPE, COMMANDER 8. Only used for a very short time as a demonstrator. It's a de luxe model with side mounts, dual horns, chromium plating, etc. Comfortable rumble seat. Has all the new improvements, including advanced free wheeling, automatic starting, safety glass throughout, etc. Sold at $1,925 a few weeks ago. Now $1,325. Studebaker Company, 26th and Michigan.

STUDEBAKER—'31 SEDAN PRESIDENT 8 de luxe. Free wheeling, with wire wheels side mounts, driving light, foot rests, metal tire covers, etc. The finish glistens like a new dollar; upholstery is luxurious and the tires are like new. Motor is backed by a 30 day free service guarantee. Sold for $3,135 not long ago. Our special price today is $885. Studebaker Co., 26th and Michigan.

STUDEBAKER—'31 SEDAN DICTATOR 8 de luxe. Free wheeling model with wire wheels, side mounts, driving light etc.; chromium plating; tires have little mileage. This Studebaker was owned by an executive of this company who gave it very careful attention. Will not remain long at our special price of $495. Studebaker Company, 26th and Michigan.

STUDEBAKER—1930, 7 PASSENGER SEdan, like new, $300. S. Maplewood.

Willys-Knight 1932 Coupe.
5 pass., free wheeling, long whlbase., 6 wire whls., side mts.; warranted same as new; $495; your car as dn. pay., bal. 12-24 mos.; 7 day driv. trial; 90 day guar. Op. eve.
3939 Washington-blvd.
G. N. C. FINANCE CORP., AT CRAWFORD.

WILLYS—DE LUX 8 COUPE, 5 PASS., LATest 1933 free wheeling, 6 w. w., side mts., used only few months; guar.; cost $1,395; sacr. at $475; low dwn. paymt., bal. easy. INDEPENDENT FINANCE, 2700 Madison.

WILLYS-KNIGHT—1931, MODEL 66-B, DE Luxe Custom Sedan. Cost $2,400 new; our price today $395; tms., trd. 6811 S. Halsted.

USED AUTOMOBILES FOR SALE.

400 REPOSSESSED CARS. ALMOST GIVEN AWAY
'32 Oldsmobile De Luxe Sedan, s. mts....$595
'32 Pontiac De Luxe Sport Coupe.........465
'32 Plymouth Sedan, last series..........415
'32 Chevrolet Conv. Sport Coupe.........375
'32 Chevrolet Coach, appears unused.....350
'32 Ford V-8 Sedan, original cond.......350
'32 Ford V-8 Coupe, absolutely perf.....345
'31 Oakland Sedan, appears new, only.....285
'31 Pontiac De Luxe Sedan, like new.....265
'31 Studebaker Sedan, free wheeling.....375
'31 Ford Town Sedan, real bargain at....210
'31 Ford De Luxe Roadster, see it.......180
'31 Ford Sport Coupe, full equipt.......165
'30 Buick 47 Sedan, side mounts.........375
'30 Chevrolet Sport Coupe, real buy.....125
'30 Chevrolet Coach, special value.......125
300 Fords, Chevrolets and other cars, of all body styles, '28 to '32 models, must be SACRIFICED from $30 up.
'33 STATE LICENSE FURNISHED.
90 DAY WRITTEN GUARANTEE.
MAKE YOUR OWN TERMS.
Your car as first payment. Always open.
WALTON FINANCE CORP.,
940-958 MILWAUKEE

MOTOR TRUCKS.

CHEVROLET—1932 HIGH STAKE 1½ TON 157 inch wheelbase truck. Dual wheels, overload springs. Fully equipped for highway hauling, air horn, highway lights, etc. Bargain at $475. Terms arranged. We trade. HEALY MOTOR SALES, 7150 Stony Island. Hyde Park 6035.

AUTOCAR BARGAINS.
2 Ford trks., 6 whls., full enclosed bodies. 1716 W. Pershing. Vir. 0210.

WHITE FIRE TRUCK—STRAIGHT CHEMIcal and hose body; rebuilt with new equipment; will add Bartan pump and Booster tank if desired. For further partic. write Tracy Cox, Wheaton, Ill., or Ph. 883.

300 FORDS-CHEVROLET TRUCKS—CHICAGO'S LARGEST TRUCK DEALERS. '29-'32 models almost given away. All type bodies. Easiest terms. 90 day guarantee. 940 TO 950 MILWAUKEE-AV.

FORDS—AA TRUCKS WITH CANOPY AND open express bodies. Also Chevrolet 1931 1½ ton stake truck with dual wheels. Bargains. Lawder Bros., 6900 Vincennes-av.

FORD—CHGO. STAKE, 14 FT. BODY, 6 wheel attach., 4 ton pay load; $550; terms or trade. Litsinger, 925 W. Jackson-blvd.

FORD—'32 DEMONST., 157 IN. WHL. B. stake body, dual whls., tarpaulin. Reas. B. & W. Auto Sales, 827 W. 35th. Yar. 6080.

CHEVROLET—1932 TRACTOR AND TRAILer. Garage, 5323 W. Madison-st.

AUTOMOBILE LOANS.

New Cash or Refinance.
7% INTEREST PER YEAR.
"DRIVE YOUR CAR AS YOU PAY."
MAX LEWISON,
Licensed Broker. Loans and Insurance. My Broker's Fees Include All Expenses.
2320 Michigan-av. Cal. 2976.

AUTO LOANS AT LEGAL RATES. NO ENdorsers. Under state supervision. Inland Investment Plan, 11th floor, Chicago Motor Club Bldg., 66 E. South Water-st. Rand. 7990. Representative will call on request.

CASH IN 20 MINUTES—LEGAL RATES. MAJESTIC INVESTMENT CORPORATION. 105 W. Monroe-st. Randolph 4364.

CASH—IN 10 MINUTES—NO DELAY. Legal rates under state supervision. WINTER-HIRSCH, 1342 S. Michigan-av. Calumet 4556.

DON'T DRIVE WITHOUT '33 LICENSE. Borrow $10 to $300—any make car. LEGAL RATES, under state supervision. LEWIS E. BOWER, Inc. 59 W. Wacker-dr.

NO FINANCE CHARGE—IMMEDIATE CASH. Present payments reduced. Ph. Wab. 0780. WELFARE CREDIT CO., 14 E. Jackson.

LOANS TO UNEMPLOYED — GORDON Finance Co., 2311 S. Michigan. Vict. 3505.

AUTOMOBILES WANTED.

WANTED—100 LIGHT CARS FOR CASH. RAY TENNES MOTOR CO., Auth. Ford Dealer. 2451 N. Sacramento.

SEDAN OR COACH WANTED, CASH, LIGHT 6; will assume mtge. Ph. Crawford 1647.

WTD.—CARS ALL MAKES, $50 TO $1,000 for cash. Mr. Sherman, 7130 S. Halsted.

BEST CASH PRICE FOR YOUR LATE MODel used car. 4107 Milwaukee-av.

HAVE $100 CASH FOR FORD OR CHEVROlet, 1930. 3940 N. Seeley. Wellington 6437.

HIGHEST PRICES PAID FOR USED CARS and trucks. 4704 S. Halsted, Yds. 1271.

WTD.—50 LATE MOD. CARS; PAY HIGHest cash prices. 6811 S. Halsted. Al. open.

WTD.—ANY MAKE OR MODEL CAR FOR cash. See Mr. Porst, 5444 Broadway.

WTD.—50 LATE AUTOS FOR CASH. 3327 Milwaukee, at Crawford. Pensacola 4379.

CARS WANTED — ANY MAKE; HIGHEST cash prices paid. 5665 W. Lake. Aus. 2042.

WANT MOST CASH FOR YOUR CAR? SEE STONE, 2534 LAWRENCE. Rav. 8570.

AUTO CREDITS FOR SALE.

$125 BUYS CREDIT OF $225 ON PLYMouth or $300 on Chrys. S. Gre. 2167.

$150 GRAHAM CREDIT—GOOD ANY MOD. Sell for best offer. Fairfax 4380.

FORD CREDIT, $110—BEST OFFER. 2909 Diversey-av., 1st floor

$225 CREDIT, ANY NEW MODEL PLYMouth-De Soto-Chrysler, $100. Seeley 2028.

$132.50 AUTO CREDIT ON NEW FORD FOR $100. Longbeach 7513, Apt. 410.

AUTOMOBILE TRAILERS.

SILVER DOME—1933 TRAILER COACHES. A home, office or display room on wheels. $435 up. 5 models displayed at 814 Diversey Pkwy. Lak. 4230. Open eves., Sun.

WILL EXCHANGE 1930 OLDS COACH FOR equity in 1932-1933 car. Call Interocean 9610 Sunday 9-4:30.

AUTO TIRES.

NEW U. S. ROYAL TIRES AND TUBES. 2ds; save to 50% passenger and trucks. BERLIN TIRE CO., 1400 S. Michigan-av.

MOTOR TRUCKS TO RENT & WANTED.

PANEL OR STAKE BODY TRUCKS, ¾ TO 1½ ton capacity for rent without driver; low rates. Phone WABASH 0692.

AUTOMOBILES TO EXCHANGE.

PRIV. PARTY WANTS AMBULANCE. HAS Buick and $100 for down pay't. Not over $1,000. Rt. 3, Box 216, Blue Island, Ill.

CLOTHING, FURS, ETC.

SUIT OR TOP COAT TAILORED TO YOUR measure, value $30, at $18.50, with extra pants free. Hill-Clark Tailoring Co., 6202 S. Halsted. Wentworth 8900.

LEFT ON HAND FUR COATS—SELL FOR charges. Persian lamb, seal, raccoon, $75. 213 Palmer hse., 119 S. State. Dear. 6504.

RESALE SHOP MOVED TO 1408 WILSON Dresses, fur coats, shoes, books, antiques

DANCING SCHOOLS.

4 STRICTLY PRIV. LESSONS, $3; ONE free with ad; lady-gent. instructors. 14 W. Washington, R. 1114. 36 W. Randolph, 4th fl.

50C LES. BEGINNER; SPECIAL WALTZ. etc.; also teach tap. 162 N. State, R. 1509.

OFFICE DEVICES.

WANT MONROE CALCULATOR. MUST BE reas.; good condition. Niles Center 1300.

MULTIGRAPH $55; FOLDER, $35; DICTAphone, $20. PRUITT, 190 N. La Salle.

AUCTION SALES.

WILLIAMS, BARKER & SEVERN CO., 423 S. Wabash. General Auctioneers, Furniture, Carpets, General Household Goods. Telephone Harrison 3777.

COLLECTIONS.

COLLECTIONS EVERYWHERE — NO COLlections, no charge; cash for notes, mortgages and accounts. United Mercantile Service, 140 N. Dearborn. Central 8466.

TYPEWRITERS AND SUPPLIES.

TYPEW., $5; ADDING MACH., $20; MIMEOgraph, $20. PRUITT, 190 N. La Salle.

SOLUTION TO CLASS DAY

Either Drake, the chauffeur, did not find the piece of cloth caught ON the hinge or he did not PUSH open the front door. On all doors that open INWARDLY the hinges are on the INSIDE. Doors opening OUTWARDLY have hinges on the OUTSIDE. Look at your own!

THERE IS NO STUDY THAT IS NOT CAPABLE OF DELIGHTING US AFTER A LITTLE APPLICATON TO IT. —Pope.

BUSINESS OPPORTUNITIES.

Businesses For Sale.

BAKERY—BUSY CORNER LOC.; MUST sac. for quick sale. 3556 N. Crawford-av.

BARBER AND BEAUTY SHOPS—ALSO FIXtures, new, used. PAIDAR, 1108 N. Wells.

BEAUTY PARLOR—FOR SALE—SUPPLIES, equipment; cash; easy terms. Catalog sent. GIBBS & CO., 21 S. WABASH-AV.

BEAUTY SHOP—WELL EST. GOOD Bus.; liv. rms., low rent. Edgewater 4041.

BEAUTY SHOP—NEW, MODERN EQUIP.; reas. Call Longbeach 9668 Sunday.

BEAUTY SHOP—IDEAL EVANSTON LOC.; mod. equip. Address M T 285, Tribune.

BEAUTY SHOP—COMP. EQUIP.; EST. 4 yrs.; suburb, hotel bldg. Call Roc. 0650.

BEAUTY SHOP—4 BOOTHS; VERY REAS. for quick sale; leaving city. LakeView 8855.

BUS STATION AND NOVELTY STORE—Best World's Fair location; good reason to sell. Address F 244, Tribune.

CANDY, SCHL. SUPP., DEL.—OPP. JUNIOR high school; rent $30, with small flat, bath; must sell at once. $850, part time, or best all cash offer. Rare bargain. 2058 W. Cornelia, blk. South of 2100 Addison.

CANDY, CIGARS, CIG., MAG., ICE CREAM—Corner; estab. 10 yrs.; 4 rms. in rear; cheap rent; bargain. 2458 W. North.

CANDY, CIG., SCH. SUP.—LIV. RMS., STM.; rt. $20; $350, bal. tms. 3915 Southport-av.

CANDY, CIGARS, NOTIONS — $250; GD. oppt.; $15 rent 2 rms. 2155 Melrose-st.

CIGARS, CANDY, CIGARETS, NOTIONS—Next to hotel and dance hall; liv. rms.; pr. $575, cash $200; cheap rt. 1527 W. Madison.

CIGAR STAND—IN LOOP LOBBY; WILL sac. for cash; leav. town. Dear. 4926.

CLEANING, DYEING, TAILOR SHOP—BEST offer. Must sell. 1220 Morse-av.

DELIC., GROC., CANDY, CIG.—BEST STORE money can buy; cor.; old est.; no compet.; thickly settled; mod. fixt.; clean stock. Worth $3,000; sac. $1,250; ½ cash. Chp. rent with mod. 6 rm. flat, bath; chance of a lifetime. 3259 N. Hoyne, 2 blks. north of Belmont.

DEL., GROCERY—5 LIV. RMS.; 15 YRS. present owner. 1720 N. Kedvale. Alb. 3076.

GIFT SHOP, RENTAL LIBRARY — GOLD coast loc.; reas. Address B 437, Tribune.

GROCERY-MARKET—WELL ESTAB.; ELEC. refrig.; sacrifice. 3960 Milwaukee-av.

GROC.-MARKET (OR GROC. SEP.)—SELL acct. illness. 5922 W. Division. Pen. 7157.

HOTEL—24 RMS., IN HEART OF LOOP. Sell lease. Address F 500, Tribune.

MEAT MARKET-GROCERY—OLD ESTAB. bus. in Hyde Park; will sacrifice because of illness. Address A B 110, Tribune.

MEAT MARKET—1ST CLASS; MODERN fix.; fin. refrig.; very reas. 4086 Broadway.

MOVIE THEATER—FOR SALE—300 SEATS. Pop. 2,000; modern talkie equipment; excellent lease. $1,000 cash; strict investigation invited. Princess Theater, Le Roy, Ill.

RESTAURANT—CHILE PARLOR; 15 CHRS. Estab. 3½ yrs. Excellent loc. Reas. rent. Sacrifice qk. sale. 1607 N. Austin.

REST., CAFETERIA—WOND. OPPORT.; loop loc. Barg. Call Mr. Schiff, State 0921.

RMG. HSE.—36 RMS., 5 GAR., NORTH. RT. $200 mo.; eleg. furn. Pr. $2,000. tms. Steinbock & Alexander, 160 N. La Salle.

ROOMING HOUSE—20 LIGHT RMS.; STM. heat; near U. of C.; $500 required. REAL BARGAIN, 5613 Drexel-av.

RMG. HSES., 10 TO 40 RMS., TO LEASE; ex. loc., low rt. De Woskin, 160 N. La Salle.

15 RMS. STORE; RT. $75. MONEY MAKer. Reas. for sell. Bruno Martin, 741 N. La Salle.

IF THE KIND OF STORE OR BUSINESS you want to buy is not offered for sale today why not advertise in the Business Opportunity Wanted Column? Stop in today at The Tribune Want Ad Office, Madison and Dearborn-sts., or call Superior 0100. Ask for an Ad Taker.

Partnerships and Investments.

EDUCATIONAL FIELD MEN
Exclusive and nat'l. Meeting Supts. and Boards. No books. Sponsored by 2 of Evanston's leading educators: nat. known; $1,000-$5,000 req. Services opt. Ill. corp. Exceptional opp. right person. Personal appointment arranged. Address M T 402, Tribune.

OLD EST. FILLING STAT. AVERAGE 15,000 gal. gas per mo.; N. W. side; desires resp. operator with approx. $1,000 to purchase inventory. Address M O 547, Tribune.

MAN WTD. AT ONCE IN ORG. HANDLING high qual. staple prod. constantly demanded by buying publ.; intell. more than exp.; $3,500 inv. Hinsdale 1888 after 6 p. m.

WANTED — PARTIES WITH CAPITAL TO invest in a western stock ranch. Address M S 444, Tribune.

PARTNER WITH CASH CAN HAVE ½ INterest in well equipped printing plant. 4543 Ravenswood. Longbeach 0579.

Concessions, Locations, and Leases.

APT. LAID OUT FOR DANCING SCHOOL, with living quarters. Inq. 1146 Wilson-av.

UPHOLSTERER TO SHR. SPACE; EST. drapery store; reas. rent. 1050 W. 79th-st.

Business Service.

WHOLESALE HOSIERY CONCERN, WELL est., has good sales organization, interested in adding to our line some specialty dept. for ladies or children. Interested only in man with mfg. or mdse. exp.; not seeking capital. Give full particulars as to past business exp. Address M O 410, Tribune.

ENTIRE JEWELRY STORES OR SURPLUS stock sold for cash on commissions only. Give particulars. Retail Jewelers Exchange. Address G 502, Tribune.

Business Equipment.

WANTED USED BOTTLING PLANT EQUIPment. 60-75 capacity or larger. ADDRESS F 152, TRIBUNE.

ALL TYPES COIN MACH. SOLD, EXCH. Chi. Coin Machine Exch., 2200 N. Western.

JEWELRY, WATCHES, ETC.

MOST CASH FOR OLD GOLD
silver, watches, broken jewelry, rings, chains, bracelets, gold teeth, eye glasses, etc. Cash by return mail for out of town shipments. Satisfaction guaranteed or goods returned.
MARTIN REFINING CO.,
55 E. Washington, Rm. 1218. Dearborn 3394.

CASH FOR OLD GOLD.
Gold teeth, watches, broken jewelry, diamonds, gold filled articles. We pay HIGHER PRICES than elsewhere. Established 1900.
Chicago Gold Smelting Co.,
59 E. MADISON-ST. ROOM 515.

1 KT. BLUE WHITE DIAMOND, PERfect 18 blue white diamonds set in an all platinum ring. SPECIALLY PRICED $110
Diamonds, old gold, pawn tickets bought. THE U. S. LOAN BANK. 10 N. Clark-st. Room 605.

100% FULL VALUE PAID
in CASH for diamonds, old gold, broken jewelry, crowns and bridgework, watches, pawn tickets, etc. ASK FOR MR. LANE. 7 W. Madison, Cor. State-st., Room 811.

1.50 CTS DIAMOND, BLUE WHITE, set in lady's all platinum Engagement ring with 4 Round and 2 Marquise dias. ORIGINALLY $850..........$145 LEVINSON'S LOAN BANK, 739 N. Clark-st.

Old Gold and Jewelry.
Old gold bought, full val. paid. A store, not an office. 76 W. Randolph. Cent. 1623.

HIGHEST CASH IMMEDIATELY FOR OLD gold, watches, teeth, dia., etc. Come in or mail; prompt returns. Romack Gold Refiners. 7 W. Madison-st., corner State, Room 1001.

More Cash Paid for Jewelry,
Old gold, dental crowns. Standard Smelting Works, 202 S. State, corner Adams. R. 802.

WANTED—DIA. SOL. MARQUISE, 2-3 CTS. Priv. pty. wishes to buy for cash at barg. Must estab. title; willing to have appraised. Address M S 566, Tribune.

HIGHER PRICES PAID FOR OLD GOLD crowns, watches, bridge work, pawn tickets, etc. Home Refiners, 5 N. Wabash, Rm. 600.

PAWN TICKETS, DIAMS., OLD GOLD, BROken jewelry bought. For sale, ¾ kt. dia., $50. Jewelers Ex., R. 1102 32 N. State. Dea. 2905.

BEST PRICES FOR DIAMONDS, JEWELRY, pawn tickets. Roos, 32 N. State, R. 900.

BARTER AND EXCHANGE.

HIGH CLASS SCHOOL FOR GIRLS; 4 years high school, 2 years college; willing to exchange education for dormitory and dining room furniture and equipment, foodstuffs in quantities, etc. Address A P 46, Tribune.

GIVE AWAY $2,400 EQUITY IN 60 FT. high class resid. lot Crescent Pk., Elmhurst, bal. to pay $500 mo. install. for few detail, bonds or what? Forest 3884R.

40 ACRES TIMBER LAND, NORTHERN Wisc., summer resort section; good fishing, hunting; $500; trade for equal value. 1314 S. 5th-av., Maywood, Ill. Phone 385.

A1 COND. PRL. SUITE; LRG. WING CHAIR, blue Karpen Chinese hand lace, sun pri. set for diamonds, or what? She. 9354.

WILL EXCHANGE REAL ESTATE HOLDings for securities at or below par; clear title guaranteed. Address M O 405, Tribune.

FREE RENT FOR SMALL CAR. CALL Monroe 5076.

EXCHG. LOT NILES C., CLR. IMPRVD. for used car; even trd. 4926 Nelson-st.

MFG. EQUIP. AND BUS. TRADE FOR chile-sandwich shop equip. Rav. 5217.

BALDWIN APT. GRAND PIANO—WORTH $600, for late mod. coach, sed. Pen. 6235.

BOATS, YACHTS, ETC.

FOR SALE—BOATS, ALL SIZES, AT RIGHT prices. [illegible] Navy Pier.

HOME FURNISHINGS.

(See Also Household Appliances.)

Furniture and Dept. Stores.

HARTMAN'S WAREHOUSE CASH BARGAIN OUTLET STORE, YARDS 4582. 2 pc. par. sets.$14.50 Mantel radios . $9.95 3 pc. bedr. sets.$18.50 Elec. refrig. 60% off. 158 W. 39th-st. Tues., Thur., Sat. to 9 p. m.

Central.

I MUST SAC. FOR $75 HI-GRADE FURN. 4 rms., incl. $150 par., $135 bedrm. sets, din., brkfst., 9x12 Orient. rug, etc.; sep. in Assoc. Stge., 2200 Cottage Grove. Eve. to 8.

100 SIMMONS BEDS, HAIR MATTRESSES, dressers, 5,000 yds. Biglow Ax. carpet, 6 chair barber shop fixt., Hagen mangle, extractor, bar, misc. 321 S. La Salle.

FOR REAL ORIENTAL RUG VALUES SEE Tafejian, 620 N. Michigan. Whi. 4692.

South Side.

IMPORTED RUGS—$15
ORIENTAL PERSIAN PATTERNS.
HIGH GRADE FURNITURE.
$125 FRIEZE PARLOR SETS........$25.00
85 AMERICAN ORIENTAL RUGS.. 10.00
125 IMPORTED 9X10 RUGS........ 15.00
150 IMPORTED 9X12 RUGS........ 20.00
175 IMPORTED 9X12 RUGS........ 25.00
125 WALNUT BEDROOM SETS...... 29.50
100 WALNUT DINING RM. SETS.... 22.00
Nelson Storage Co.
6910 Cottage Grove
OPEN EVES. TO 10. SUNDAYS TO 5.

Closing Our Ashland-av. Store Forever
ENTIRE STOCK TO BE SOLD below cost rather than transfer it to our other stores. Nothing reserved. Everything must go. Liberal credit on all purchases. Mon., Tues., Thurs., Sat. to 10 p. m. GENERAL FURNITURE CO., 5012 S. Ashland-av.

FOR SMART FOLKS.
Finer quality furn. 30 days old. 9x12 imported rugs, priceless Oriental colors, the kind you used to pay $275 for. Parlor set worth $300. Bedrm., diningrm. sets worth $250. Drapes, lounge chair, lamps, dinette. All for $250 or sell sep. AVALON STUDIO APT., 8228 MARYLAND-AV., 1st Sts. 1875.

BRAND NEW FURNITURE. Mattresses $2.85, studio couches $7.50, brkfst. sets $9.85, beau. par. dav. $23.85, din., bedrm., par. sets, elec. washers and refrig.; sac. at cost; gas stoves $5 and up. 1341 S. Michigan-av. Vic. 5104 Sun., 9-4 p.m.

WILL SELL FOR CHARGES—9x12 imported rugs, $15 and $25. Parlor set, $30; walnut bedrm. set, $25. NELSON STORAGE, 6910 COTTAGE GROVE

RUGS UNCLAIMED FROM OUR PLANT. $8.50 up; different sizes; orient., small Chinese; low price. Klever Shampay Karpet Kl., 4633 Cottage Grove. Open. Tu., Th., Sat. eve.

UNCLAIMED STORAGE SALE—4 ROOMS, complete, $99.50; only 15 cash, your own terms. Kessel Bros., 4312 Cottage Grove-av. Open Tuesday, Thursday, Saturday evenings.

SAC. MY GOR. FURN. 5 RMS.; LIKE NEW; $175 par. set, $30; wal. din., bedrm. sets, orient., Wilton rugs; sep.; lease optional. East Studio Apts., 7754 East End-av., Apt. 1.

BARG. RUGS, $10. 150 IMPORTED RUGS, $20-$25. 200 heavy imp. rugs, $30. Parlor, bedr., din. sets, $25 up. Open eves., Sun. RAPP STORAGE, 5740 S. ASHLAND.

BIG STORAGE SALE—FURNITURE, RUGS, dishes, for bal. due. Eves. 10 p. m.; Sun., 5 p.m. Dunn Bros. Stor., 6714 Cottage Grove.

CONTENTS OLD EASTLAKE HOUSE, SHERaton, furn., carved mahogany cols, and beds, rare rugs, etc. 2909 Prairie-av.

STORAGE FURN.—RUGS FOR CHARGES. Exceptionally fine pieces; cheap for cash. JOYCE BROS. STORAGE, 5711 S. Halsted-st.

BEAU. 6 ROOMS COMPL. FURN.; GRAND piano, oriental rugs, etc.; will sacrifice; no dealers; private. Fairfax 1466.

FURNISHINGS 4 ROOMS; LEASE OPT.; dinette, radio, etc. 1754 E. 71st-pl. Dor. 0140.

RECEIVERS' SALE—PARL., DIN., BEDRM. sets, rugs, etc. 6222 S. Ashland-av., 2d flr.

STORAGE—PARL., BEDRM., DIN. SET, $15 Atlas Storage, 6140 Cottage Grove. Ev.-Sun.

4 ROOMS FURN. COMPLETE, USED 1 YR., $75. Normal Storage, 6121 S. Halsted.

North Side.

STORAGE SALE.
DESIRABLE FURNITURE, RUGS.
$ 65 Lounging Chairs.................$12.75
175 Tap Friese Parlor Set.............$30
135 Handmade 9x12 Rugs................$15
225 Imported 9x12 Rugs................$20
200 Walnut Bedroom Sets...............$30
135 Din. Rm. Sets (Period Type).......$35
NELSON BROS. STORAGE CO.
6310 BROADWAY.
Open eves. to 10 p. m. Sunday till 5 p. m.

REPOSSESSED—HOTEL CONTRACT—TWIN studio couches, $9.85; dinette sets, $9.95; twin beds, $3.95; folding beds, $3.95; tap. sofa and ch., $19.50; frieze sofa and ch., $29.50; Jenny Lind beds, $6.95; bedroom and din. sets, $29.50. Wallen Fine Furn. Co., 3302-10 N. Clark-st. Bittersweet 2339.

ROCKFORD FCTY. BANKRUPT. BEAU. Chippendale and Hepplewhite din'r. sets in solid mah. and wal. at 1-3 whlse. cost. 7 pcs., $45; 8 pcs., $59; 10 pcs., $85-$150; bedrm. sets, odd dressers, chests, beds, buffets, tw. bds. Whse. 201 E. Ohio, 2d. Del. 9020

IN REMER STORAGE—$50,000 NEW FURN. Parl., din., bedrm. sets, $29; lamps, rugs. 5622 N. Western-av. Open eves. 9, Sunday 5.

6 RMS. BEAU. FURN. REAS. BETW. 2-8. Michel Studio, 5453 Wayne. 2d (1334 W.).

ON ACCOUNT OF DEATH WILL SACRIF. 4 rms. of furn. Call Edgewater 2007.

Northwest Side.

SAC. FURN. FINE HOME; BEAU. LIV., din., bedrm., rugs, secy., radio, stu. couch. Sep. Logan Studio. 2263 N. Kedzie. Bel. 8554.

West Side.

BIG STORAGE SALE.
Imported and domestic rugs; 2 pc. parlor sets, $24; bedr. sets, $25; dining sets, $29; odd chairs, etc. TUFTS STORAGE CO., 4444 MADISON. OPEN EVES., SUN.

BUY DIRECT FROM FACT. AND SAVE. Bedr., din. r., par. sets, worth $75, for $30; $50 rugs, $16; $30 rugs, $10; samples at ¼ pr.; $200 par. set, $59. Open eves. 10; Sun. 5 p. m. Showroom, 4535 Washington-blvd.

FACTORY SAMPLES, LOUNGE AND COXwell chairs, parlor, bedrm., din. rm. sets; rugs, kitch. furn. BELOW MFG. COST. Victor Storage, 4811 W. Lake. Open eves.

HOME FURNISHINGS WANTED.

FAIRFAX 2835.
Call McLauchlan. Highest cash prices for used furniture, rugs, etc. No amount too large or too small. We call anywhere.

PHONE KEDZIE 1300.
Best cash prices for used fur., rugs, stoves, elec. radios. Homan Furn. Prompt service.

WILL STORE FURN. FOR CAREFUL USE; if desir. give home to owner's family, with some employment. Man. 9792.

CALL CRAWFORD 3850 FOR HIGHER cash prices on furniture, rugs, etc. We call anywhere. Spaulding Furniture Co.

WE CALL ANYWHERE FOR RUGS, FURNIture, elec. refrig., radios. Lincoln 1360.

WHAT WE NEED IS MORE RADIOS—IF you need cash call Kenwood 2224.

I NEED FLATS OF FURN. ARE YOU planning to sell for cash? Kenwood 2324.

CALL ROCKWELL 0901-8421. BEST PRICES for furn., rugs, stoves. Call anywhere.

CALL NEVADA 1150—BEST CASH PRICE for furn., rugs, stoves. Call anywhere. Acme.

JUST STARTING BUS.; WILL PAY HIGHest price for furn., rugs, etc. Oakl. 7214.

HOUSEHOLD APPLIANCES.

ALL MAKES VACUUM CLNRS., $9.95—AT our factory. 1214-18 N. Wells. Lin. 8118.

ALL MAKES OF CERTIFIED REBUILT washers and ironers. $20 up. West. 1214.

RENT A MAYTAG WASHER AND SAVE MONEY. SEELEY 7466.

HOOVER VACUUM CLEANER — PERFECT condition; $5. Englewood 7640.

REPOSSED WASH. MACH.-IRONERS. BARG. pr.; easy tms. 308 W. Randolph. Dea. 2929.

Electric Refrigerators.

HOME AND APT. OWNERS! WE WILL sell sev. Frigid., Kelv. new all-porc. boxes at less than half orig. cost. Also 10 to close out at $16.50. 220 W. Huron. Open Sunday.

NEW ELECTRIC REFRIGERATORS, $49.50 f. o. b. factory; below cost. Open evenings and Sunday. 2318 S. WESTERN-AV.

SEVERAL ELEC. REFRIGS. TO BE SOLD for unpaid balances. Mr. Dale, Canal 4656

TERMS OF SUBSCRIPTION OF THE TRIBUNE.

Orders for mail subscription must be accompanied by remittance to cover.

Rates for Illinois (outside Chicago), Indiana, Iowa, Michigan and Wisconsin:

Daily, without Sunday, one year, $5.00; six months, $2.50; three months, $1.25; two months, $1.00; one month, 50c.

Daily, with Sunday, one year, $12.50; six months, $6.25; three months, $3.15.

Sunday only, one year, $7.50; one month, $1.00.

Rates for subscription in postal zones 3 and 4 (measured from Chicago), outside of Illinois, Indiana, Iowa, Michigan, and Wisconsin:

Daily, without Sunday, one year, $7.50; one month, $1.00.

Sunday only, one year, $7.50; one month, $1.00.

Daily and Sunday, one year, $15.00; one month, $2.00.

Rates for subscription in zones 5, 6, 7 and 8 (measured from Chicago), Canada, Mexico, and foreign:

Daily, without Sunday, one year, $12.00; one month, $1.50.

Sunday only, one year, $7.50; one month, $1.00.

Daily and Sunday, one year, $19.50; one month, $2.50.

Give postoffice address in full, including county and state. Remit by express money order, draft or in registered letter at our risk to The Tribune Company, publishers, Tribune Square, Chicago.

MEMBER OF THE ASSOCIATED PRESS.

The Associated Press is exclusively entitled to the use for republication of all news dispatches credited to it or not otherwise credited to this paper, and also to the local news published herein.

All rights of republication of special dispatches herein also are reserved.

Chicago Daily Tribune.
THE WORLD'S GREATEST NEWSPAPER
SATURDAY, FEBRUARY 18, 1933.

Mayor Cermak Faces Complications in Recovery from Wound—Father Wins Custody of Saemann Baby

[Photos by Acme and Associated Press.]

ASSASSIN WHO ATTEMPTED TO KILL PRESIDENT ELECT AND SHOT MAYOR CERMAK IN MIAMI IS TAKEN INTO COURT. Three pictures of Giuseppe Zangara taken in Miami after his arrest. In two of them he is in his cell, and in the center one he is being closely guarded by deputy sheriffs as he made preliminary appearance in court. Attorneys were appointed for the gunman yesterday and a request made that he be given sanity test by committee of physicians. Zangara, an Italian cigar maker, ate his first meal yesterday since his arrest. *(Story on page 1.)*

[TRIBUNE Photos.]

FATHER IS AWARDED CUSTODY OF "MILLION DOLLAR BABY" BY COURT. Myrtle Saemann and her father, Franklin I. Saemann, Jr., into whose custody she was given by ruling of Judge Daniel P. Trude which ended bitter fight between Saemann and his divorced wife. *(Story on page 5.)*

[Associated Press Photo.]

WOMAN WOUNDED AS ASSASSIN OPENS FIRE. Mrs. Joseph H. Gill, wife of president of Florida Power and Light company, who is in serious condition in Miami after being struck by bullet. *(Story on page 1.)*

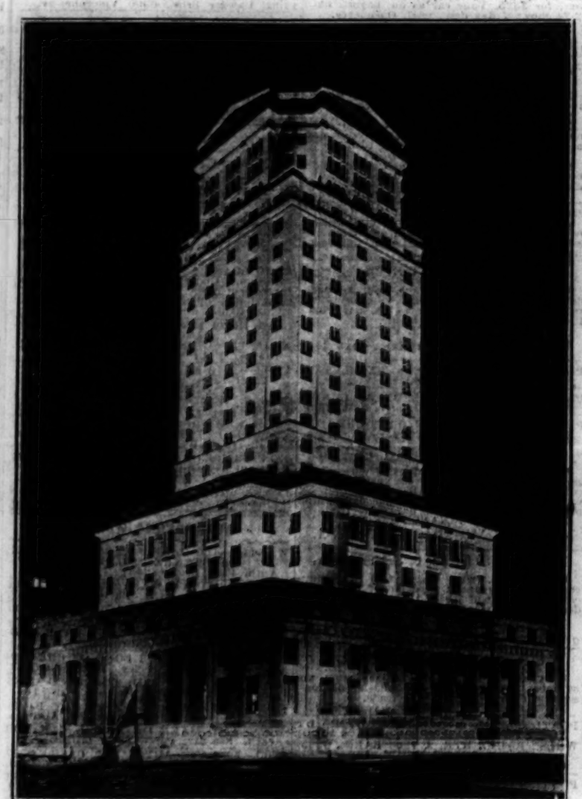

WHERE ASSASSIN IS HELD AT MIAMI, FLA. The skyscraper city hall in Florida city, the seventeenth floor of which is the jail. Giuseppe Zangara is held in cell in this building. [Acme Photo.] *(Story on page 1.)*

TAKEN BY DEATH. Mrs. Douglas Robinson, sister of Theodore Roosevelt, as she appeared years ago. *(Story on page 1.)*

[Acme Photo.]

PRESIDENT ELECT IN NEW YORK AFTER ESCAPING DEATH AT MIAMI. Franklin D. Roosevelt with Capt. Ready and Bob Clark, two secret service men, and Vincent Astor (right), as his train left Miami. Astor was Mr. Roosevelt's host on yacht trip which preceded attempted assassination. *(Story on page 2.)*

[Acme Photo.]

ILLINOIS GOVERNOR GOES TO CERMAK BEDSIDE. Gov. Henry Horner as he boarded train in St. Louis bound for Miami to be with Mayor Cermak. They are close personal friends. *(Story on page 1.)*

[TRIBUNE Photo.]

HERE FOR FLORENCE CRANE WEDDING TODAY. Amelia Earhart Putnam and her husband, George Palmer Putnam, who will be best man at marriage of Florence Crane to William A. Robinson, shown at the Drake hotel. *(Story on page 13.)*

MUST PROVE THEIR MARRIAGE IN COURT. Rachel Holmes and James Lombard, arrested at request of girl's father after Lake county clerk denied issuing them marriage license. *(Story on page 11.)*

[Acme Photo.]

[Associated Press Photo.]

KING CAROL FACES LOSS OF HIS THRONE. King Carol of Rumania, who is said to be losing respect of constituents, and Magda Lupescu, his paramour, one of factors in decline of power. *(Story on page 1.)*

TELL SENATORS ABOUT CRASH OF INSULL. Owen D. Young, financier (left), and Samuel Insull Jr. talking things over in Washington when they appeared before senate banking committee. [Associated Press Photo.] *(Story on page 1.)*

HOODLUMS ARE FOUND GUILTY OF TERRORISM. Philip Mangano (left) and Louis Clementi, convicted by jury on charge of conspiracy as outgrowth of terrorism in cleaning and dyeing industry. *(Story on page 6.)*